"ALL QUIET ON THE WESTERN FRONT"
THE GREATEST NOVEL OF THE WORLD WAR! Begins Tomorrow—Continues Daily in the SUN-TELEGRAPH

Pittsburgh Sun-Telegraph

ESTAB. 1927—VOL. 4—NO. 160 SATURDAY, JULY 13, 1929 THREE CENTS

WEATHER

Local thundershowers this afternoon, tonight and Sunday. Somewhat cooler Sunday.

WALL ST. CLOSE

COMPLETE MARKETS

Pittsburgh Autoist Killed in Mountain Crash

SEA RACERS SEEN OVER SPAIN

Today

The Street Wakes Up. Wingless Hens. More Eggs. They Bathe and Fly On. Britain Plans a Wall.

—By ARTHUR BRISBANE—

WALL STREET awoke yesterday with a loud bang. Stocks went up from $2 to $20 and 5,000,000 shares were sold. The ticker, with all its abbreviations and improvements fell behind 18 minutes.

IF you are planning to buy any stocks, and if you are sure you can pay for them, better buy them. They might go up.

If you are thinking of selling short, better postpone it.

THIS is real news. Dr. Renwald, poultry expert in Nebraska, says he has produced a breed of wingless hens, that also lack toenails.

They lay, but can't fly. Can't scratch, can't be ardently interested in motherhood, having no wings to shelter a brood.

Such hens, being saved the trouble of moulting the difficult wing feathers, should go on laying all year around, producing 300 eggs a year.

To separate female usefulness from psychological disturbances like moulting would be marvelous, in poultry, and among the primates.

IN the air more than 10 days, Mendell and Reinhart, California fliers, took a bath and began yesterday their eleventh day of non-stop flying. But fuel failure forced them down. In the air 246 hours and 44 minutes, a new world's refueling record.

These gentlemen said: "No engine can beat us in endurance, we'll stay up as long as the engine runs."

They had already beaten the previous endurance record by nearly 100 hours when they began the eleventh day in the air.

FOR years and generations American and Irish patriots used to twist the British lion's tail. Until the big war it was all full of knots. It has gradually become untwisted recently.

THE shoe is on the other foot now and no less than Lord Beaverbrook promises to pull the tail feathers from the American eagle.

Lord Melchett, who seems to be important, will help Beaverbrook to build a great tariff wall around the British empire, keeping out United States goods.

IF it must be, it must be. Goodbye, tail feathers.

Nevertheless, the British Islands CANNOT live on what they produce, we CAN.

And with all their ingenuity, some things our European brothers don't understand. One is mass production. This country makes 90 per cent of all automobiles used in the world and 50 per cent of all the automobiles used outside of the United States.

As Mr. Rogers might say: "Laugh that off."

ONE HUNDRED AND TWENTY-FIVE years ago last Wednesday Alexander Hamilton crossed the Hudson River from Manhattan Island to fight a duel with Aaron Burr in Weehawken. Burr killed Hamilton.

It would seem strange now to read of the Secretary of the Treasury crossing the river to fight about a woman, and to be killed in the fight.

We have improved, a little.

ANOTHER anniversary, yesterday. The Battle of the Boyne was fought July 12, 239 years ago, when William of Orange, Protestant, defeated the Irish under James the Second.

Irishmen brush aside that unpleasant date, effectively reminding you that the English were led by a Dutchman, while the Irish were led by an English king, who was galloping miles away, while the Irish were still fighting.

THE great Borden Milk Company, following modern commericial and industrial methods, goes rolling ahead like a snowball growing bigger and bigger. It announces acquisition of 52 more companies, some in Canada and Europe.

"Borden's deals in milk, eggs, cream, butter, poultry," its president, Mr. Milburn, tells stockholders, "everything lovely."

Why not put Mr. Milburn on the Farm Board and get him to show farmers how they can also make "everything lovely." Or is there a permanent reason why profits should be all for sellers, none for producers?

(Copyright, 1929, King Features Syn., Inc.)

AUTOIST KILLED IN MOUNTAIN PLUNGE

Woman Injured as Insurance Official's Car Swerves At Curve on Highway

CHAMBERSBURG, Pa., 13.—Z. A. Gherman, of Pittsburgh, official of the Metropolitan Life Insurance Company, was killed and his companion, Mrs. Fay Weinbraun, of Midland, Pa., was probably fatally injured today when the car in which they were riding swerved from the road at a sharp curve and plunged down the side of Tuscarora mountain near here.

Mrs. Weinbraun was taken to the Chambersburg Hospital, where attendants said her condition was very serious.

The accident occurred on the Lincoln highway, which weaves around the mountain. Gherman was driving the car and apparently failed to slow down sufficiently to make the curve. The machine toppled down the mountain side, turning over twice and pinning Gherman beneath it.

Mrs. Weinbraun and Gherman were en route to New York to bring Mrs. Gherman, who had been ill in that city, to her home in Pittsburgh.

Gherman was assistant manager of the South Side district of the Metropolitan Life Insurance Company, according to representatives of the company, and lived at 1338 Tonopah avenue, Beechview. He left here yesterday to bring his wife back from New York, where she had been ill. He leaves no children.

PITTSBURGHER ON BOAT GONE

BALTIMORE, July 13. — (AP.) — Officials of the Chesapeake Steamship Company are making a search to locate Mrs. Robert A. Stewart, 40, of Pittsburgh, a passenger on one of their boats from Baltimore to West Point, Va., last Saturday.

Mrs. Stewart, according to officials of the steamship line, was not one of the passengers disembarking when the boat reached West Point. Personal effects and a railroad ticket from West Point to Richmond were found in the state room which she occupied when the boat left Baltimore.

It was reported that the woman was on her way to visit relatives in Richmond, and it was thought possible that she might have left the boat at any one of the three stops made between Baltimore and West Point.

No official report of her disappearance has been received by Maryland or Virginia authorities, it was said.

Efforts to identify Mrs. Stewart as a resident of Pittsburgh failed. Her name is not listed in local directories, and members of several Stewart families could not identify her.

$20 For His $1

Photo by Pittsburgh Sun-Telegraph.

GEORGE ZILIAN

Mrs. Zilian, 424 Kilbuck street, North Side, examined the money her husband took in at his Liberty avenue newsstand and then sent him to the Sun-Telegraph office, where he was given $20 in new money for a one-dollar bill, the number of which was published as a "Lucky Buck."

Belgian Monarch Displays Anger When Robbed

BRUSSELS, July 13.—(AP.)—King Albert was robbed of his gold watch, a pocketbook containing 500 francs and a gold penknife while having an enjoyable swim in the sea at Mariakerke and today returned to Brussels anything but pleased about it.

The King did not conceal his illhumor at the robbery and the fact that Belgium's first sea resort did not enjoy better supervisory service, while the Ostend authorities have hastened to offer apologies.

The police and Bruges' magistrate hurried to Mariakerke when informed of the occurrence. They declared the theft must have been committed by some local criminal who was not aware of his victim's identity.

WIND UNROOFS CARNOT CHURCH

The century-old Sharon Presbyterian Church of Carnot, the only house of worship in Moon Township, and this week celebrating its centenary, was without a roof today.

During the heavy thunderstorm late yesterday, residents reported, a miniature cyclone ripped off the larger portion of the roof of the large frame structure, causing damage estimated at $5,000.

Two large oak trees in the churchyard were twisted off near the base and the roof of a small portable classroom of Carnot public school was blown off.

Three generations have worshiped in the church. Members today were considering plans for replacing the roof and making general repairs.

Crew of British Ship, Afire, Saved

LONDON, July 13.—(INS.)—All members of the crew of the King Cadwallon, British coal steamer, have been taken off safely by the S. S. Ardenhall, according to a Durban message to the Daily Telegraph. The King Cadwallon was abandoned because of an uncontrollable fire in her hold.

McKees Rocks Taxi Drivers' Strike Ends

The strike of drivers employed by the McKees Rocks Taxicab Company is over. Ten men who pilot the company's five cabs were back at work today, following a settlement, last night, according to announcement, providing for a slight increase in pay after August 1.

Man Dies in Plunge From Home for Poor

An unidentified man plunged to his death from a window on the fourth floor of the Improvement of the Poor Home at 428 Duquesne way today. The man, about 40, had not slept in the home last night, attaches said.

CLOSE OF MARKET and CLEARING HOUSE FIGURES appear in this edition on page 17.

AVIATORS REST AFTER FLYING 246 HOURS

California Airmen Shatter Endurance Record by 3 Days; Taken to Hospital

CULVER CITY, Cal., July 13.—(INS.)—Exhausted from 10 days and nights in the air, Loren Mendell and R. B. Reinhart, world's champion endurance fliers, today were in the Culver City Community Hospital after establishing a continuous flight record of 246 hours 43 minutes and 32 seconds.

Traveling long enough to have circled the globe, they exceeded the endurance record set last week at Cleveland by more than 72 hours.

Th single-motored Angeleno was in a hangar at the Culver City airport, and mechanics were looking over the second-hand motor to ascertain how it had withstood the record-smashing grind.

EXAMINED BY DOCTOR

Dr. Frederick Rhodes, who examined the pilots, said he found them in far better condition than might be expected, but "with pulse a bit fast, blood pressure slightly high and temperature a fraction of a degree subnormal."

"But," added the doctor, "they'll be as good as new after they have a sleep."

A refueling ship, in charge of Paul Whittier, was humming overhead, ready to lower a hose to feed

(Continued on Next Page, Col. Two.)

KREMER FACES PHILS TODAY

PHILADELPHIA, July 13.—Three games f. front of the Cubs, their nearest competitors, the Pirates today were anxious to increase their winning streak which yesterday mounted to six games.

Remy Kremer is ready to take on the Quakers this afternoon in the final contest and it is expected that Manager Shotton will call upon his cruve-ball righthander, Claude Willoughby. Pie Traynor, the principal Pirate casualty, is resting easily with a strained groin, the Pirate captain being confined to his room.

George Grantham, suffering from a stoved right shoulder, is expected to be out another day or two. Grantham also has been treated by a specialist.

Sparky Adams and Stewie Clarke proved brilliant understudies for the ailing stars as Burleigh Grimes recorded his fifteenth triumph of the season yesterday.

The score was six to four, and strange to say, there were no homers.

RACING OVER THE OCEAN BY AIR

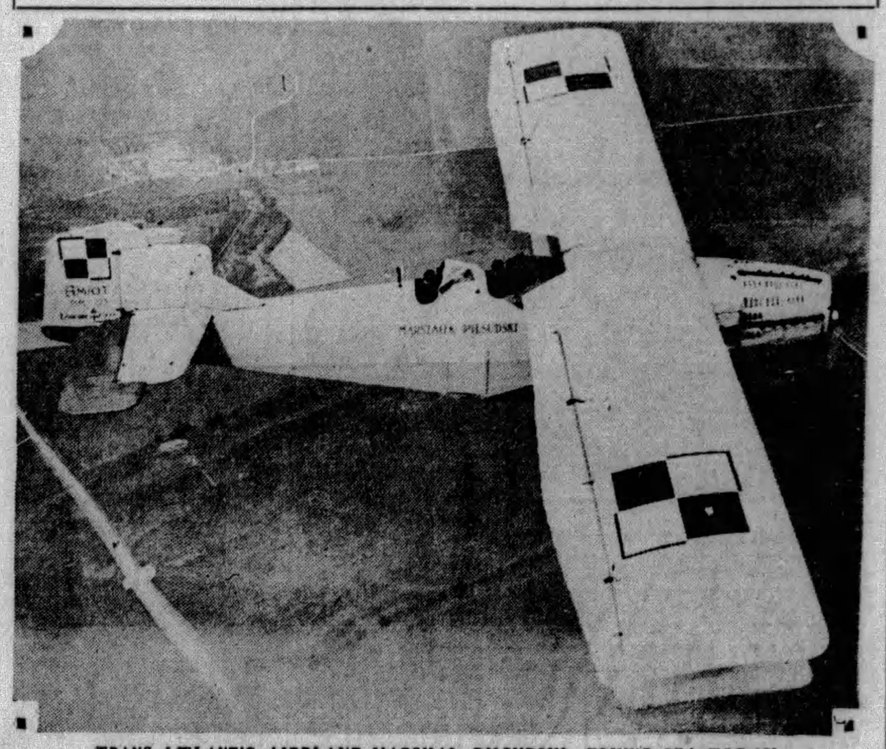

TRANS-ATLANTIC AIRPLANE MARSHAL PILSUDSKI, FLYING SEA TODAY

This is the Polish airplane "Marshal Pilsudski," today whirring over the Atlantic Ocean bound from Paris to America in a race with a smaller French airplane.

OCEAN ROUTE OF AIR RACE

The white line shows the approximate route of the race. The planes have been sighted crossing Spain. The black line was Lindbergh's route, west to east, in 1927.

MAJ. LEON IDZIKOWSKI MAJ. KASIMIR KUBALA

The crew of two flying the Polish plane, which took off from LeBourget, Paris, a few minutes before the Frenchmen hopped.

LIEUT. DIEUBONNE COSTES

Lieut. Costes, the chief of the two-man crew in the French plane. The Poles left 40 minutes before Costes' plane.

PARIS, POLISH FLIERS HOP FOR U. S.

'All Well,' Warsaw Aviators Radio as Planes Speed Westward for New York

BULLETIN.

PARIS, July 13.—(AP.)—A Havas dispatch from Madrid says that the French plane, Question Mark, flew over Gijon, Northern Spain at 10:10 o'clock this morning, Greenwich time, (5:10 A. M. eastern standard time). The weather was cloudy.

International News Service.

BORDEAUX, July 13.—Both contestants in the trans-Atlantic air race, which started from Le Bourget air field early today, were making good progress four hours after the start, it was indicated in wireless messages received at the Bordeaux radio station.

The Bordeaux station was informed that the Breguet monoplane Question Mark, in which Dieudonne Costes and Maurice Bellonte are attempting to span the Atlantic, passed over Santander, Spain, at 9:30 a. m. (4:30 a. m. Pittsburgh daylight saving time).

At 9 a. m. (4 a. m. Pittsburgh time) the station received a wireless direct from the Polish plane, Marshal Pilsudski, stating that all was well. No position was given. Majs. Idzikowski and Kubala, pilot and navigator of the plane, wirelessed they would send another message giving their position at 9:15. But no further word was received.

FIRST RACE IN HISTORY

LE BOURGET, July 13.—A trans-Atlantic airplane race—the first in history—was under way today as two huge planes swept out toward the sea on attempted nonstop flights to New York.

Two nations are concerned in this unprecedented contest, for the crew

(Continued on Next Page, Col. Five.)

GUARD BRITISH LABOR LEADER

LONDON, July 13.—(AP.)—Heavily armed guards have been placed around the residence of Arthur Henderson, British foreign minister in the new Labor government, after what police considered probable attempts to do him harm.

A man came yesterday to the Secretary's flat and demanded to see him. When he was asked to leave and did not depart he produced a pistol and shouted, "I'll get him yet."

Shortly afterwards two well-dressed men called to see Mr. Henderson. They also were asked to leave and uttered threats against him as they departed. Police were silent as to their identity.

Raiders Get Still, Moonshine and Mash

Police of the Frankstown Avenue Station, under Capt. Nuncie Marino, raided a vacant house at 7354 Sprague street, at 4 a. m. today and confiscated a 50-gallon still and 15 gallons of moonshine. They destroyed 14 barrels of mash.

Lucky Bucks—New Money for Old

By WON BUCK.

Well, folks, I had a tough time getting rid of the boodle today. Strolled all over Pittsburgh trying to pick out somebody who has the "feel" of the new Sun-Telegraph Lucky Bucks.

Every day, the Sun-Telegraph and I put five of the old Lucky Buck bills in circulation. Everyone who finds one of those smackers in his roll is entitled to receive 20 of the new, smaller bucks from the Sun-Telegraph. Easy, isn't it?

Out in Homestead, the United Candy Shop, 230 Eighth avenue, has some mighty nice girls working for it. I dropped in there for lunch, and Helen Scanlon—of whom the shop's proud—serves me up one toasted cheese sandwich, one peanut butter sandwich and a milk shake. Just to please her, I had an egg in the milk shake and tipped her a dime.

But it was Esther Kaye whom I paid. Funny thing, I gave her one of my own bills at first, then came back and had a lucky buck changed. And she didn't fall for it, either!

In Braddock I purchased a good linen handkerchief from Harry Snitkin at 619 Braddock avenue. He looked satisfied, but didn't wink a wink when I handed him the equivalent of 20 smackers and received only two bits change!

Then I mosied down to Dormont, home town for home people, and found a fruit store where they sell milk. Walter Vickarela waited on me.

Another one of the places I dropped in on was Woods' Music Store, 1410 Wylie avenue. Bought a record from the New Moon from Mr. Woods, himself. The girl friend's been asking for it long enough, goodness knows!

Waiter No. 29, in McCreery's Store dining room, received a Lucky Buck in payment for a luncheon check. Where it is now, nobody knows.

Well, folks, keep a sharp eye out for me. I'm all over the city just when you don't expect me. The Sun-Telegraph backs me up when I say every Lucky Buck I spend is worth 20 of the new, smaller smacks. Catch hold of one of these simoleons.

Take it from me, generous ol' Won Buck was surprised when George Zilian, of 424 Kilbuck street, North Side, smiled his way into the Sun-Telegraph office. It seems that Mrs. Zilian was examining the money he took in at his newsstand, Liberty avenue and Wood street, and she discovered a "Lucky Buck" number on one of the bills. With a smile the boss paid out $20 in new money to Mr. Zilian.

Then there was Miss Helen Kusko, of 511 Forward avenue, who was the first to collect $20 for a dirty old $1 she had in her purse. She just checked the numbers on $4 in bills she had in her purse and discovered that she really had bills worth $24!

Lucky One-Spots

For Saturday, July 13, 1929

B51298878E	Z96093599D
*17905818D	V59364618D
Y71948814D	

Mr. Buck at the Sun-Telegraph office will give holders of the above numbered bills twenty dollars each in new money.

If you haven't a Lucky One-Spot, some of your friends may have it. Be sure to tell everyone you know of the Sun-Telegraph's offer. It may mean many dollars—new ones for them.

Many Lucky One-Spots will be put into circulation. Every day numbers of these Lucky One Dollar Bills will be printed exclusively in the Sun-Telegraph.

Bills must be redeemed within 10 days of publication.

Motor Policeman, Family In Hospital, Is Hurt

Patrolman Stephen Janeda, 29, latest victim of the police department's "bad luck motorcycle," joined his mother and two nieces in the Mercy Hospital today.

Janeda was seriously injured when the motorcycle crashed against a stone wall in the 1200 block of Chartiers avenue, West End.

It was the same motorcycle from which Patrolman Ray Gentile was hurled to his death a few months ago on the South Side when the machine struck a sandpile.

Janeda's mother, Mrs. Madeline Janeda, has been in the hospital with a fractured leg. The nieces have been ill for several weeks.

There was some mystery attached to the crash. Janeda was westbound and his motorcycle had to cut across the street to crash against the wall, which is set back about 10 feet from the curb. No witnesses to the accident could be located.

The Mercy Hospital reported that Janeda was in critical condition with a fractured skull and concussion of the brain. Doubts were expressed that he would recover.

Janeda, married and the father of two children, lived at 117 Steuben street.

In the Sun-Telegraph Today

Theaters, Movies..	Page 4
Church News.....	Pages 6, 7
Radio Programs.....	Page 8
Society	Page 8
Weather Detail.....	Page 9
Fiction	Page 10
Magazine	Page 11
Sports	Pages 13, 14, 15
Finance, Pages	16, 17, 18, 19

RECORD FLIERS TELL OWN STORY OF 11 DAYS IN AIR

NEVER DOUBT OF SETTING NEW MARK

Mendell and Reinhart, Tired But Happy, Learned Much During 246 Hours in Air

By LOREN MENDELL and R. B. REINHART,

Pilots of the endurance plane, Angeleno, which landed yesterday after smashing all world's records for endurance.

(Written expressly for Los Angeles Examiner and Allied Hearst newspapers and Universal Service, Inc.

LOS ANGELES, July 13.—Well, here we are with a brand new record in our possession, safe, sound, tired and happy!

We never doubted that we would be able to do this and, at all times, night or day, in clear weather or fog, we kept right on with the feeling that success would be ours and that something worth while for aviation would be accomplished.

Thanks to men and motor, plane and co-operation—we have succeeded.

Everything turned out just as we expected until yesterday afternoon, but then—it wasn't hard to come down because we knew we had broken the record and set up a mark to shoot at.

MORE THAN "STUNT"

We feel that this flight was more than a stunt and that the loyal support and help given us by everyone connected with our enterprise will bring lasting results.

We cannot be too enthusiastic in praising the marvelous performance of our refueling plane. If it wasn't for Paul Whittier and Hulbert Slate our flight would have ended long, long ago.

We have learned that with certain arrangements and precautions motors can function much longer without readjustment than it was previously believed possible.

And we have learned what to do and what not to do in the air. Our experiences, when properly digested and diagnosed, no doubt will contribute to the knowledge of how the machine functions under stress and fatigue.

CO-OPERATION GREAT

Perhaps the most important thing we have learned and demonstrated is the value of co-operation in aviation. That wonderfully efficient refueling plane, the ground crews' work, the careful refueling arrangement, the helpful beacons and colored lights—all these things that made our flight possible—are really tokens pointing the way towards co-operative arrangements on a large scale for the future.

We feel confident that before long huge air liners, flying from coast to coast without a stop, can and will be refueled in the air.

But coming back to our own flight—before we go any further let us make clear exactly why we came down after remaining in the air 11 days or exactly 246 hours and 43 minutes.

Somehow, without any warning—shortly before we were to refuel, a piece of glass in the hatch of the cockpit flew out and, with a terrific force, hit one of the braces of the tail group. We saw it go. We felt it hit and we feared then and there that the flight was about over. Hoping against hope we felt the ship out only to discover that a dangerous flutter developed in the tail end of the plane.

VIBRATION MENACE

How hard would it flutter? How long could the ship stand this vibration? Was it safe to go on and refuel?

We felt that our flight was more than a stunt. There was so much to tell, so much to prove and record that we decided to land even though physically we had not yet reached the limit of our endurance.

Our preparations for the flight were thorough and deliberate. Everything about the ship, its motor and gas supply was carefully weighed and considered. We did not take our own ideas wholly, but listened to everyone who had something to tell and profited by it. We spent an evening with Eric Nelson, one of the great American airmen who flew around the world; another evening with Capt. Ira Eaker, who learned a lot on the Question Mark flight. Reg Robbins, one of the pilots who made that splendid flight in the Fort Worth, gave us the benefit of his experiences. You remember he and Kelly stayed up 172 hours and came down only when the propeller, damaged by striking a buckle on Kelly's belt, flew to pieces. From them we learned and decided to stay away from the "prop" and use a metal one.

GET EXPERT HELP

"Tommy" Thomas, of the Pacific Aero-Motive Corporation, who nurses these Wright Whirlwind babies on the Pacific coast, gave us a great deal of valuable information.

The rest—that is the main question of the flight—we could not foresee and decided to solve in the air, one problem at a time as each one arose.

The gas fumes, the rough air, the anxiety, nerve tension and that fog gave us something to think and worry about.

But we solved each problem as it came along and, after awhile, the human machines caught up with the steel one in the nose of our ship, and we became adjusted to the circumstances.

(Copyright, 1929, in all countries, by Los Angeles Examiner, Inc., and Universal Service. All rights reserved. Reproduction in whole or in part prohibited.)

HERE COMES A TWISTER!

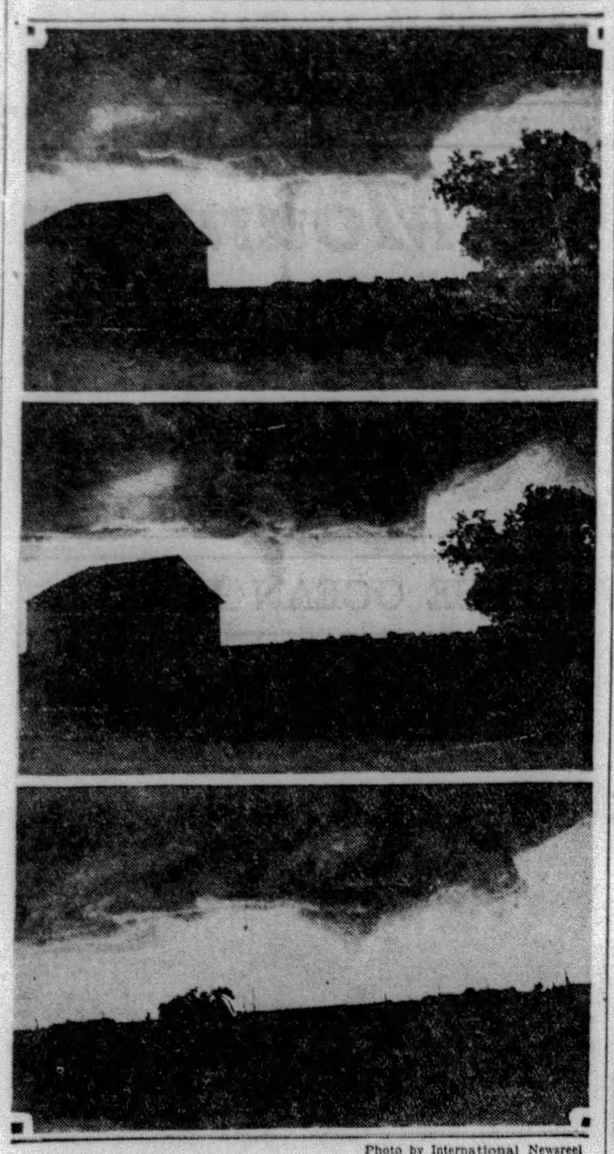

Photo by International Newsreel

PICTORIAL RECORDING OF TORNADO'S APPROACH

At a risk of life, these photographs recording the approach of a tornado at Hardtner, Kansas, were made. In the first photo, the twister, dreaded weather freak in the middle West, is about a mile away. Note the darkness accompanying the storm.

UP 246 HOURS, FLIERS REST

Continued from Page One.)

gasoline when Mendell, at the controls, descended and glided the Angeleno to a neat three-point landing at 2:13 p. m., Pacific time, yesterday.

The motor was purring nicely as he came to earth in the center of the airport. Thousands of spectators pressed against wire barriers around the field.

PROTEST AT HOSPITAL

Mendell taxied the Angeleno into an enclosure and half a hundred officials, mechanics and reporters and photographers surrounded the machine. The fliers tumbled out of the Angeleno, bewhiskered and dirty. Reinhart in his undershirt and Mendell in an oil-spattered flannel shirt.

"Why did you come down?" somebody asked.

"Tail was wobbly," chorused the weary pilots.

Hustled to an ambulance, the aviators kept protesting, "we're not sick." But they were taken in a hurry to the Culver City Community Hospital and tucked in bed.

Buenos Aires Faces Mild Wave of 'Flu'

BUENOS AIRES, July 13.—(AP.)—There are 30,000 cases of influenza in Buenos Aires at present, most of them mild. The municipal health department has been attending 500 calls daily. The department insists there is no cause of alarm.

Koppel Legion Post Plans Night School

KOPPEL, Pa., July 13.—J. Harvey Marshall Post No. 634, American Legion, in conjunction with the school board, is arranging for a night school to be conducted from October until May.

FIND MAN DEAD IN FURNACE

CHICAGO, Jul. 13.—(AP.)—Theodore Hamel, apartment building owner, last night was found dead in the furnace of the building, partly burned and bound with wires.

The body had been thrust head first into the furnace. Because of this and the fact the furnace door was shut when the body was found, police declared the man had been slain.

Hamel's family, however, held to a suicide theory, saying the man had been worried because of financial matters.

Police were holding two persons for questioning, Miss Carmen Hamel, niece of the dead man who found the body, and J. A. Craig, who accompanied her.

The right leg of the dead man had been wrapped in a number of strips of burlap and an electric light cord was bound about his waist and tied in a bow knot, police said.

Germany to Redeem Marks in Belgium

BRUSSELS, July 13.—(INS.)—The last of the German reparation problems was cleared up today when Germany and Belgium signed an agreement settling Belgian claims for restitution for worthless marks left behind when the Germans evacuated Belgium. Germany agrees to reimburse Belgium in 37 annual payments.

Belgium originally claimed 6,000,000,000 marks, or approximately $1,390,000,000, but Germany offered a lower sum.

Lineman Hurled From Pole; Hurt

CONNELLSVILLE, Pa., July 13.—Hurled from a pole when he came in contact with a live wire, John Myal, of Mount Pleasant, a lineman employed by the West Penn Power Company, is in the hospital at Mount Pleasant with a spinal injury.

MAN, CHILD DIE FROM AUTO INJURIES

Two Others Hurt in Traffic Accidents; Pair Arrested, Reckless Driving Charged

A man injured in an automobile crash yesterday, and a boy hurt July 4, died last night. They were George Hubbard, 49, a Negro, of Oakdale, and Anthony Valentino, 3, of 4122 Sylvan avenue.

Hubbard was injured fatally when a truck he was driving was in collision with an automobile, police said, by Dr. H. J. Welch, of 21 Prospect avenue, Ingram, on the Steubenville pike, near Imperial. Dr. Welch, who was released at the Carnegie police station, was to report to the coroner today.

The Valentino child died of a fractured skull when he was run down by an automobile in front of his home. Police notified George King, of 5622 Margaretta street, alleged driver, to report today to the coroner.

Chester Jones, Negro, 9, of 203 Paulson avenue, is in Pittsburgh Hospital as the result of being struck by an automobile yesterday. He suffered concussion of the brain. Joseph Andrucci, 23, of 136 Shetland avenue, alleged driver, was arrested charged with reckless driving.

Adolph Kallenberger, 27, of 76 Luella street, suffered scalp and body bruises last night when he was struck by an automobile alleged to have been driven by Milton Schran, 16, of 4622 Lilborne avenue, Ross Township, at East and Suffolk streets, North Side. Kallenberger was taken to Allegheny General Hospital. At North Side Police Station Schran was charged with reckless driving.

MILWAUKEE HIT BY TONIC BAN

MILWAUKEE, Wis., July 13.—(AP.)—United States Prohibition Commissioner Doran ordered the manufacture of 12 per cent malt tonic stopped immediately.

The order was served on Milwaukee brewers engaged in the manufacture of the tonic. Milwaukee will be deprived of a $2,000,000 a year industry by the order, brewers estimated.

The mandate prohibits the manufacture of any malt tonic containing less than 18 per cent of solids derived from malt and more than 2 per cent alcohol by volume.

Brewers who have been making the 12 per cent product declared that it would be hard to popularize the 18 per cent brew and predicted that the tonics would disappear from the market.

Tragedy Marks East-West Hops

International News Service.

A long series of tragedies have marked efforts of fliers to span the North Atlantic from East to West since Charles Nungesser and Francois Coli lost their lives in May, 1927, while trying to fly from Le Bourget to New York in the White Bird.

There has never been a successful European-to-New York flight over the North Atlantic. Baron Von Huenefeld and two companions flew from Ireland to Canada, while attempting an unbroken air journey to New York in the Bremen, and narrowly escaped disaster.

Two women members of rich and aristocratic English families lost their lives while trying to fly from Britain to New York. They were Princess Loewenstein-Wertheim, who was lost in August, 1927; and the Hon. Elsie McKay, daughter of Lord Inchcape, who was lost with Aviator Hinchliffe, in March, 1928.

Lilli Dillenz, former Austrian actress, sought to fly from Germany to New York in a Junkers plane, but it never got beyond the Azores.

Charles Levine planned the Paris to New York hop, with his plane, the Columbia, with Mabel Boll as a passenger, but he never started.

WAITING FOR THE BANK TO OPEN

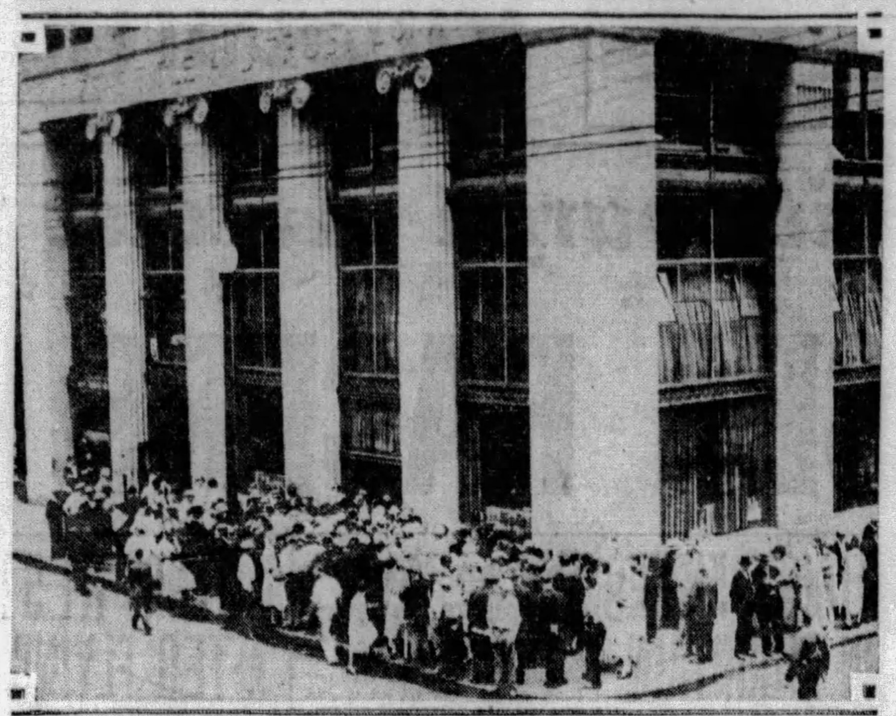

HOPEFUL DEPOSITORS LINED BEFORE UNIONTOWN BANK CLOSED BY STATE

Expecting reassuring messages after state examiners had closed the Citizens' Title and Trust Company, hundreds of depositors stood for hours at the doors of the bank. Police were on duty, but there was no disorder during the futile vigil.

SEA AIR RACERS OVER SPAIN

Continued from Page One.)

of one of the planes is Polish and the other French. The flights started from Le Bourget flying field, just outside of Paris, soon after dawn.

The Polish fliers are Majs. Kasimir Kubala and Leon Idzikowski. The Frenchmen are Capt. Dieudonne and Mechanic Bellonte. Each crew is determined to not only accomplish the first successful nonstop flight from Paris to New York, but also to leave its rival far behind in the race over the ocean expanse.

The Polish airmen were the first to take to the air just as dawn was breaking over the almost-deserted field at 4:50 a. m. (11:50 p. m. New York daylight saving time). The French fliers followed them 40 minutes later at 5:30 a. m. (12:30 a. m. New York daylight saving time).

Both take-offs were accomplished without mishap, and all four fliers departed with utmost confidence they would reach their goal.

FLYING START

The big Amiot biplane which is carrying the Polish entrants in this daring ocean race made a beautiful start. The plane sped for 200 yards down the field, dropping the auxiliary wheels attached to the tail skid to help bear the load, and then taking to the air before half the field had been covered. At a height of 100 feet, the plane gracefully circled the field once, and then disappeared to the southwest.

Costes and Bellonte encountered a little more difficulty in getting under way in their Briguet monoplane Question Mark. The plane bumped the ground twice after reaching a height of several feet, and for a moment or two it was feared the huge plane would crash. Costes, however, maneuvered it into the air, and the plane quickly disappeared in the same direction its Polish predecessors had taken.

Until almost the last moment, Costes and Bellonte endeavored to hide the fact a trans-Atlantic race was contemplated by giving his destination as Tokio. It was an open secret, however, that he would head for New York, and just after the propeller was spun, Costes was asked again where he was heading.

"Tokio," he said with a smile.

And then:

"No, New York!"

And with those words he gave the signal for removal of the blocks, and the great plane sped down the runway.

POLES' SECOND TRY

This is the second time Majs. Idzikowski and Kubala have attempted a trans-Atlantic flight. They set out from Le Bourget on August 3 of last year, and were forced down in the Atlantic Ocean 60 miles west of Cape Finisterre, Spain. Missing for 60 hours, they were finally rescued by the German steamer Samos, which took them to Portugal.

It may be safely assumed that if both sets of fliers successfully negotiate the trans-Atlantic crossing, the Frenchmen will be easy winners of the race, for theirs is a much faster plane. The Polish fliers' Amiot is powered with a 650-horse power Lorraine Motor and has a cruising speed of about 80 miles an hour.

Lieut. Costes' plane is powered with a 600-horse power Hispano-Suiza motor and is capable of more than 100 miles an hour cruising speed.

The Polish aviators, who for two years have been planning a West to East crossing of the Atlantic, had been at Le Bourget for more than a month prior to the start. On receiving favorable weather reports last evening, they announced their start would be made at dawn, and while final preparations were being made for the hop-off, Lieut. Costes and his mechanic arrived from Villacoublay.

COSTES RETICENT

Costes refused any statement concerning his plans, but from the activity about his plane it was obvious a take-off was planned within a few hours. He steadfastly refused to reveal his destination at all until a short while before the start, when he informed watchers at the field he would head for Tokio.

The Polish flight is being made in a plane christened the Marshal Pilsudski, in honor of the former dictator of Poland. Idzikowski and Kubala revealed they intended to make the flight by way of the Azores, although no stop is planned. It is expected the Frenchmen will follow a similar route.

Fueling of the two planes was completed shortly after 1 o'clock this morning. The Marshal Pilsudski carries 6300 litres of gasoline, and the Question Mark 5,400.

Mechanic Bellonte was the first of the four trans-Atlantic aspirants to arrive on the field. He drove up in an automobile about 3:30 a. m., and was followed at short intervals by the other three. The planes were given a final examination, food supplies were loaded aboard, and then, with an entire absence of ceremony, the Poles gave the signal for their takeoff.

FEW SEE START

Forty minutes later, the Frenchmen started, also with the same absence of fanfare. A mere handful of persons gathered on the field in the chill morning mist saw the takeoffs, and although these cheered valiantly as the planes got under way, these two flights undoubtedly set a record for modest and virtually unwitnessed beginnings.

Costes and Bellonte were considerably disappointed that the Polish fliers obtained a start of 40 minutes, as they apparently had planned to hop off almost simultaneously. However, trouble was found in the gasoline feed pipe of the French plane, necessitating half an hour's delay.

Log of Atlantic Air Racers

Associated Press.

(All time indicated is Eastern standard; French daylight saving time is six hours ahead of this.)

Majs. Ludwik Idzikowski and Casimor Kubala.

FRIDAY.

10.47 P. M.—Took off from Le Bourget for New York.

Capt. Dieudonne Coste and Jacques Bellonte.

FRIDAY.

11:32 P. M.—Took off at Le Bourget for New York.

SATURDAY.

12:12 A. M.—Passed over Tours.

12:50 A. M.—Wirelessed Cherbourg and Havre all well.

2:25 A. M.—Passed over Santander, Spain.

5:10 A. M.—Reported over Gijon, Spain.

Warsaw Enthused Over Atlantic Race

WARSAW, Poland, July 13.—(AP.)—News that Majors Idzikowski and Kubala took off from Le-bourget this morning for New York caused intense excitement in Warsaw.

There had been much pessimism as to a flight by the two men during the present year and word of the hop was received with enthusiasm. Many people went to the churches to pray for the fliers' success. The thirteenth is the favorite date of Marshal Pilsudski after whom the plane is named and there was some belief here that the Polish airmen had selected it purposely.

France Relents, Aids Ocean Air Racers

PARIS, July 13.—(AP.)—The French government today, outmaneuvered by Dieudonne Coste in its effort to prevent Frenchmen from attempting trans-Atlantic flying, relented and promised every aid to the aviators.

An official communique said that Capt. Coste, having left word he would try for New York, the air minister, Laurent Eynac, would "make all dispositions to have the plane, as well as that of the Poles, followed by coastal posts and ships."

FOURTH IN BANK HOLDUP JAILED

BUFFALO, N. Y., July 13.—(AP.)—John Moszczenski, member of the bandit gang that held up the Central City (Pa.) bank June 6, last, and, according to police, at one time a member of the notorious Paul Jawarski gang of killers, was captured here last night.

Moszczenski admits the Central City robbery, but denies he participated in any of the sensational crimes attributed to the gang of which Jawarski was the leader.

Felix Fertak and John Wozniak, Moszczenski's accomplices in the Central City holdup, were shot attempting to escape.

Both are serving long prison sentences. John Lucien, another participant, was captured in Detroit a few days after the holdup. He is in prison also.

CAMERA STUDIES ANNIE

Photo by International Newsreel

ANNE LINDBERGH, AMERICA'S FLYING BRIDE

This camera study of Mrs. Anne Morrow Lindbergh, wife of the Colonel and herself America's flying bride, is the only strong close-up taken of her since the wedding. The Colonel and his lady have advised all that their only address is "U. S. A.," because they're going to do a lot more flying.

HOURS OLD, CAR WRECKED BY BUS

Photo by Pittsburgh Sun-Telegraph.

TWO WOMEN HURT, 23 PASSENGERS SHAKEN UP IN BUS COLLISION

Driven by its owner, Ernest Vercanen, Monongahela, this sedan, its time off the showroom floor still reckoned in hours, was badly wrecked as the result of its collision with a boulevard bus at Baum and Melwood. Two women were hurt, 23 passengers shaken.

SENATE RATE PLEAS END IN SENATE

Smoot Firm Against Cuts; Shouse Attacks Hoover on 'American Yardstick' Plan

International News Service.

WASHINGTON, July 13.—Speeding up action on the tariff bill, the Senate Finance Committee prepared to close hearings on specific rate pleas today to permit the entire committee to hear proposals for changes in the administrative sections on Monday.

Senator Smoot (Rep.), of Utah, chairman, responding to pressure to have the bill ready by the time the Senate reconvenes August 19, divided the free list hearing among sub-committees to save time.

The committee now plans to rush its hearing on the administrative features with a view of closing them during next week. Republican members will then begin actual writing of rates in secret.

SMOOT STANDS FIRM

Chairman Smoot declined to join with Senators Watson, Indiana; Reed, Pennsylvania, and Edge, New Jersey, all regular Republicans, in declaring that some rates in the House bill must be reduced. Aside from his proposed rewriting of the House sugar schedule by proving a sliding scale, the Utah Senator has given no hint of his attitude on the Hawley measure.

He continued, however, to assail the protests of 25 foreign nations against the House rates, declaring that he can show that the United States is hampered by higher tariffs in many foreign countries than it imposes. He cited the Australian preferences for English manufacturers, which, he said, put American at a great disadvantage.

Some members of the Senate Finance Committee appeared disturbed over the protest of Canada delivered verbally to the State Department. The protest carried with it a veiled threat by Canada to further increase the British trade preferences at the expense of the United States.

ATTACKED BY SHOUSE

Chairman Jouett Shouse, of the Democratic National Executive Committee, let loose an attack on the White House repudiation of Senator Watson's reputed statement that President Hoover favors "an American yardstick" in tariff making.

Declaring that Mr. Hoover's expressions on the tariff rank with his prohibition "noble experiment" phrase for indefiniteness, Shouse said:

"Now all we know about whether Mr. Hoover is still for a tariff revision confined to a few schedules mainly pertinent to farm relief, as he told us in his fall speech for the extra session, or is willing to have all the campaign fund contributions compensated by one tariff grab, is that he does not want any yardstick metering system to hamper the style of the tariff steeplejacks now at work on the towering structure."

Record Fliers Win Praise From Army

WASHINGTON, July 13.—(AP.)—Secretary Good last night recognized the record-breaking endurance flight of L. W. Mendell and R. B. Reinhart at Culver City, Cal., with the following statement: "I am greatly pleased to hear of the splendid record the airplane crew of the Angeleno has made on their flight. Nothing gives army men greater pleasure than to hear that others have followed and even surpassed the records they have set."

Ex-Dry Agent Held On Liquor Charges

CHEYENNE, Wyo., July 13.—(AP.)—Declaring he would prove his innocence, William C. Irving, former Wyoming State law enforcement commissioner, under Federal indictment on charges of conspiracy to violate the national prohibition law, appeared yesterday before D. W. Gill, U. S. Commissioner, and posted bond of $5,000 for his appearance in United States District Court here August 1.

Fahy to Challenge Record of Hawks

LOS ANGELES, July 13.—(AP.)—Herbert Fahy, holder of the unofficial solo endurance flight record, plans to hop off here at midnight in an attempt to fly to New York and back in 33 hours. Fahy, who is also a commercial airplane test pilot, seeks to break the recent round trip established by Capt. Frank Hawks, whose flying time from New York to Los Angeles and return was 36 hours 48 minutes 48 seconds.

West Coast Banking Concerns in Merger

SAN FRANCISCO, July 13.—(AP.)—Entailing combined resources and capital in excess of $12,000,000, Bond, Goodwin & Tucker, Inc., and Hunter, Dulin & Co., two of California's oldest and largest investment banking houses, with offices in 18 western cities, today merged their business interests under the name of Tucker, Hunter, Dulin & Co.

Three Automobiles Damaged by Fire

NEW CASTLE, Pa., July 13.—H. R. Kegarice, of the New Castle Automobile Express Company, suffered a loss of $2,200 when fire gutted his garage, on Winter avenue. Two trucks and a pleasure car were damaged.

SURVEY COMMISSION FOR NICARAGUA CANAL NAMED

GROUP SAILS FOR SITE ON AUGUST 20

Good to Appoint Topographic Battalion When Army Men Finish Preliminary Work

WASHINGTON, July 13.—Secretary of War James W. Good has announced the appointment of the commission of Army engineers who will immediately begin the field survey of the route of the projected Nicaragua Canal.

Maj. Daniel I. Sultan, of the Army Engineers, now on duty with the River and Harbor Board in the War Department here, will be in charge of the investigation. He will be assisted by Lieut. Eugene M. Caffey, of the Thirteenth Engineers.

The two engineering officers will have the co-operation of Maj. Paul R. Hawley, of the Medical Corps, who will make a special study of the hygiene problems and public health matters involved with the construction of the canal.

At some later date, the Secretary of War will designate a topographic battalion. The three Army officers will sail from New York for Corinto, Nicaragua on August 20. As soon as they have been able to make the preliminary steps for the survey, they will advise the War Department and the topographic experts will then be dispatched.

Appropriations for the sending of the commission were made possible by the resolution of Senator Edge, of New Jersey, and approved by the President March 6. The scope of the survey was specifically announced as being for the purpose of "obtaining additional information respecting the most practical route for an interoceanic canal across the republic of Nicaragua, the practicability and approximate cost of constructing and maintaining such a route, and the approximate cost of acquiring all private rights, privileges and franchises affected by such a canal route.

Maj. Sultan has had the theoretical and practical experience in large scale operations necessary to the problems he will encounter in Nicaragua. He has been on duty as district engineer at Savannah, Ga., in the Philippine Islands and on intricate lock and dam work on the Ohio River. In addition he was the engineering instructor at West Point for four years and at the engineering school of Fort Humphreys, Virginia. During the war he was chief of the personnel section of the chief of staff.

AMITY FLIES WITH THE PAGES

Photo by Wide World

MR. AND MRS. F. LeMOYNE PAGE

The Pittsburgh Pages getting ready to take off from Valley Stream (L. I.) for a flight. Mr. Page, president of Aircrafts and Airways of America, and Mrs. Page disagreed about taking flying lessons, but amity flies with them now and they plan to own a private plane.

SCORES CLOSED COUNCIL MEET

Secret sessions of Council to consider garbage and rubbish disposal contracts were scored last night by Dr. A. L. Lewin, director of the Allied Boards of Trade.

"The Allied Boards of Trade always have stood for open meetings, and no secret sessions, for the latter are dangerous," he said. "Through George P. Kountz, of its committee, the board worked faithfully three or four years to get the City of Pittsburgh a square deal in the way of price and service. During many public conferences with Council Mr. Kountz has been able to show that charges made were excessive. He worked faithfully with the late Controller John H. Henderson, but failed to receive Mr. Henderson's aid.

"Since Henry Oliver Evans has become controller, co-operation has been possible, and the Controller, through an audit, has evidently satisfied himself that some charges made are unfair.

"If the Council, city attorney and Mr. Evans sees some necessity for a conference they certainly should not hold such a parley without providing for some representation of the Allied Boards of Trade."

Prince and Bride Rescue Couple Near Death

COPENHAGEN, Denmark, July 13.—(AP.)—A Norwegian man and woman today probably owed their lives to Crown Prince Olaf and his bride, the former Martha of Sweden.

Yesterday the royal couple saw the two people in imminent danger in a fjord near Oslo. Their boat, which had lost its rudder, was being swept helplessly by the strong current toward some dangerous rocks.

The Prince and Princess quickly launched a boat and rowed to their assistance, towing them to safety.

THREE FINED AS 'AUTO SHEIKS'

Three Wilkinsburg young men, arraigned in Morals Court today to answer charges that they tried to "pick up" two young women at Oakwood and Batavia streets, denied that they kicked one of the women, tried to drag both into their auto and, failing, attempted to run over the girls. It was all a case of mistaken identity, the defendants said; they thought the girls were the ones they had "dated" earlier.

Nevertheless, Magistrate Leo Rothenberg fined each $25. They were Wallace R. Balsley, 22, and Paul Harding, 21, of West street, and Joseph R. Grimes, of Whitney street.

The women were Miss Rachel Molinari, 25, of Haverhill street, Wilkinsburg, and Mrs. Ella Callabrese, 21, of 8310 Frankstown avenue.

NAVY LIFTS BAN ON MAGRUDER

WASHINGTON, July 13.—(AP.)—Secretary Adams announced that Rear Admiral Magruder has been assigned to duty as commander of the fleet base force on the Pacific coast.

Rear Admiral Magruder was relieved of duty in November, 1927, following publication in the Saturday Evening Post of articles by him criticising the handling of naval affairs by the department. At that time he was commandant of the Navy Yard at Philadelphia.

Appeals on his behalf for assignment to a post have been made repeatedly, and from time to time indications were given that such a course was being considered.

He will replace Rear Admiral Kitelle, who has been assigned to duty in the Navy Department here.

Man Beaten, Robbed On Way to Work

Benjamin Arman, 35, of Homestead, reported to McKeesport police that he was beaten and robbed of $17 and $1 worth of street car checks by two men in the Versailles Cemetery early yesterday. He said he was taking a "short cut" through the cemetery to his work when the holdup occurred.

Ornithologist Starts For Far North Today

George M. Sutton, ornithologist of the State Game Commission, and formerly on the staff of the Carnegie Institute, was to leave today for Montreal on the first leg of a trip to Southampton Island, at the head of Hudson Bay. The purpose of the trip is to study life on the island. He will remain in the north 14 months. The trip is being sponsored by John B. Semple, of Sewickley, who will accompany Mr. Sutton as far as the Candaian metropolis.

Coast Guard Chief, Navy Veteran, Dies

SEATTLE, Wash., July 13.—(AP.)—Capt. John G. Berry, 63, commander of the northern division of the United States Coast Guard and well known among American shipping men, died here yesterday.

After he was graduated from the Naval Academy at Annapolis in 1886, Capt. Berry served more than 40 years with the Navy and Coast Guard. He served in every coast station in the United States and passed 22 years in sea duty.

FLOODS SWEEP KANSAS TOWNS

HUTCHINSON, Kan., July 13.—(AP.)—Flood waters pouring into Hutchinson from two directions had inundated the city early today causing damage estimated at $250,000.

Members of the first batallion of the One Hundred and Thirtieth Field Artillery, Kansas National Guard, have been ordered into action to protect lives and property. No loss of life had been reported this morning.

Cow Creek, ordinarily a placid stream 10 feet wide, transformed into a raging torrent by recent rains, swept through the business district shortly after midnight. Merchants avoided heavy damage to their stocks by moving them from basements and low shelves yesterday.

The waters from the creek entered Hutchinson from the north, inundating the residential section in that part of the city and damaging many homes. The second stream of water from the creek came in from the west. A drainage canal in that section of the city also overflowed.

A washout on the Missouri Pacific main line cut off railroad service.

Salina, north of here, was confronted with a new menace when Dry Creek broke over the Missouri Pacific tracks in the west edge of the city, flooding the residential section near the Union Station.

LYONS, Kan., July 12.—(AP.)—One hundred and thirty-five persons, comprising the entire population of Saxman, small community southeast of Lyons and farm families in the Cow Creek bottoms south of Saxman, were taken into boats late yesterday from the Saxman city hall where they had been marooned all day by high water. No casualties were reported.

JUDGE REFUSES SURRENDER OF BOOTLEG CAR

South Fork Man Fails to Prove He Did Not Know Auto Hauled Contraband

If you own an automobile seized while transporting intoxicating liquor, the burden of proof rests upon you to show lack of knowledeg that it was unlawfully used, when it subsequently becomes subject to government confiscation.

This ruling was made in an opinion handed down by Federal Judge Nelson McVicar in a suit of John Podda, of South Fork, Pa., seeking to recover a machine seized by prohibition agents while being used by his brother-in-law, Ralph Faccine, on January 21, in transporting contraband liquor.

Judge McVicar today signed an order forfeiting the car to the United States and ordered it sold at auction. Assistant United States Attorney William J. Aiken handled the case for the government.

In his answer to condemnation proceedings, Podda said he had given Faccine permission to use the machine for a pleasure ride, but the opinion cited that prohibition agents said it was the practice of bootleggers to keep title of the car in the name of a person who does not do the driving.

The opinion also cited that agents testified that Faccine and Podda corresponded with descriptions of men against whom complaints had been received at prohibition headquarters, for transporting liquor in a machine of the same description as the seized car, and the car's interior was fitted for carrying cans of moonshine.

Judge McVicar held that Podda failed to meet the burden resting on him as "there was no averment in his answer that he was without knowledge of facts sufficient to put him on inquiry that his car was being used in violation of the law."

Faccine, the opinion set forth, pleaded guilty to unlawful possession and transportation of the liquor.

WOMAN IN JAIL FOR HOLDUP

TOPEKA, Kan., July 13.—(AP.)—A complaint charging Mrs. Vivian Scraper, comely 25-year-old brunet, and her companion, Cecil Streit, 24, with highway robbery in the $14,000 Security Benefit Association daylight holdup here two weeks ago, was filed yesterday in the court of Topeka.

The complaint was filed by state officers a short time after Mrs. Mary E. Dye, Kansas City, mother of the alleged confessed woman robber, asked the Shawnee County District Court for a writ of habeas corpus directing the release of Mrs. Scraper from jail on the ground she was being held illegally. The couple has been held in jail since their arrest three days ago.

Gloria Swanson Asks Passport to France

LOS ANGELES, July 13.—(AP.)—Gloria Swanson, motion picture actress, has applied for a passport to France. The actress said she planned to sail on August 2 from New York to join her husband, the Marquis de la Falaise. Miss Swanson returned to America several months ago from France to make pictures here.

Washington County Farmer Dies at 80

WASHINGTON, Pa., July 13.—Elias Hatfield, 80, one of the best-known citizens of Southern Washington County, is dead at his home near Bakers Station.

LARGEST U. S. LINER

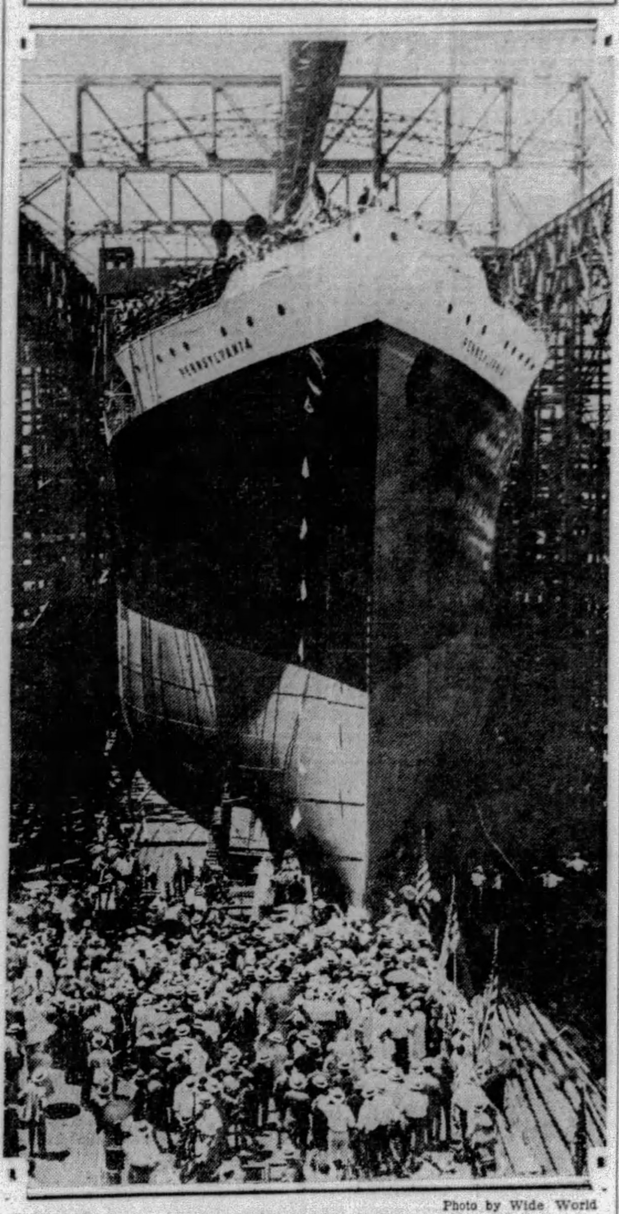

Photo by Wide World

LAUNCHING THE COMMERCIAL LINER PENNSYLVANIA

The 21,000-ton liner Pennsylvania as it started to slide down the ways at its launching at Newport News, Va. It is a turbo-electric boat and the largest commercial ship ever built in the United States.

Dentists Prove Good Pullers, Town Finds

MARTINS FERRY, O., July 13.—Business men who furnished equipment for the Cincinnati dentists who opened offices here last week believe they are victims of the dentists' extractive ability.

The dentists pulled out between dusk and dawn, taking even the linoleum that had been laid in the rooms, police said.

WILKINS MAKES POLAR PLANS

NEW YORK, July 13.—(AP.)—Sir Hubert Wilkins, explorer, returned from Europe yesterday on the liner Berengaria to complete arrangements for his next expedition into the Antarctic.

Final preparations for the departure will be completed on the Pacific coast, Sir Hubert said. His expedition will leave September 20 for Montevideo, where it will take a whailing ship to Deception Island, the Antarctic base he has already established and where he has two planes ready.

Boy's Scalp Cut By Hurled Stone

Leonard Becker, 12, of 1212 Carson street, received a lacerated scalp when some unknown boy threw a stone at him while playing in the Armstrong Playground, Sarah and South Twelfth streets. The boy was treated at South Side Hospital.

3 KILLED IN BROADWAY CABARET

Gangsters Fight in Night Club As Rivals 'Get' Man Who 'Cut In' on Liquor Zones

By DAVID P. SENTNER, International News Service.

NEW YORK, July 13.—Death put on a show at dawn today for the Broadway night life crowd.

The beer racket mob went after William Cassidy "for cutting in" on liquor territory of other gangsters. Cassidy was sitting with his girl, his brother, Pete, and another associate in the Hotsy Totsy Club on Broadway, near Fifty-fourth street. They shot it out.

The tune of the bullets reached the ears of the late carousers in a score of dusk-to-dawn night clubs in the Broadway district. On foot and by automobiles they rushed to see the show.

The battle was carried to the street. When police arrived they found thousands milling around the dead body of Simon Walker, ex-robber and gunman. William Cassidy was hastened to the hospital, where he died from bullet wounds. His brother, Pete, was wounded by a bullet grazing his brow as he dove for one of the shooting assailants.

The Cassidy brothers, with a beautiful blonde night club dancer, arrived late at the Hotsy Totsy Club. They were joined by Walker, who had a number of drinks with them. Whether Walker was the "kickoff man" hired by Cassidy's enemies was a puzzle to police.

Music was playing from the dance floor and the rosy finger of dawn was reaching across the sky through the windows when six men strolled into the club. They came in pairs behind each other and took positions on both sides and in the rear of the Cassidy party. The beautiful blonde snatched her wraps and hurried out. Two more men sauntered in and took covering positions over the Cassidy group.

PATRONS FREE IN TERROR

The dancers sensed that something was in the air and edged to the checkroom for their hats and wraps. The music played louder.

A pair of the strangers with hands in their side pockets began hurling epithets at the Cassidys. Pete Cassidy took up the challenge in a flash and invited the insulters to a fist fight. Immediately, eight revolvers were pointing themselves at the Cassidy group.

Bill Cassidy was not going to take it like Frankie Marlow, the liquor operator and Broadway night club owner who was recently "taken for a ride." Cassidy snapped out his own gun. The mob dropped him on the instant.

Bullets played a tattoo on the walls. Women screamed and patrons ran for exits and fire escapes. It was all over in a few minutes and the eight gunmen filed out calmly and drove away in two automobiles.

DEDICATE POOL AT 'Y' CAMP

The new swimming pool at Camp Kon-O-Kwee, one of the three camps for boys maintained by the Y. M. C. A. of Pittsburgh, will be dedicated today.

The program includes messages from Ralph W. Harbison, president of the Y. M. C. A.; John E. Manley, general secretary; E. H. Dobson, builder of the pool, and George Nichols, Jr., camp director. Following the dedication ceremonies, there will be a swimming exhibition by the occupants of the camp.

The new pool is 105 by 45 feet in size and has a graduated depth of three to eight feet. It is constructed of reinforced concrete, with a capacity of 200,000 gallons.

The swimming program at the camp is under the direction of George Schmieler, Pitt swimming star.

Deputy Fire Chief F. C. Loxterman Dies

Deputy Fire Chief Frank C. Loxterman, for 31 years a member of the Pittsburgh department, died late yesterday following a brief illness. He was 58, and lived at 926 Aiken avenue. He was unmarried. Chief Loxterman began his career as a hoseman. He had been lieutenant of Engine Company No. 28, captain of Engine Company No. 4, headed the fire training school for several years, and before his appointment as deputy chief served as a battalion chief in the Lawrenceville district.

Alaskan Named By Harding Dies

JUNEAU, Alaska, July 13.—(AP.)—Fred Harrison, recently resigned as United States district attorney at Nome, died here yesterday. He was stricken recently with a paralytic stroke. Harrison had lived in Alaska a number of years. He was appointed district attorney by President Harding.

Watch, Cash, Taken From Man's Locker

Harry Cox, of 4002 Oswald street, reported to police last night that while he was bathing in the Pittsburgh Natatorium his locker was broken open and a watch and chain valued at $62.50 and $15 in cash were stolen.

SPURNED INDIAN KILLS THREE

MOUNT VERNON, Wash., July 13.—(AP.)—Angered when the white girl he loved refused to leave a farm house where she was staying, Joe Dailey, 35, crippled quarter-breed Indian, killed the girl and two men and slashed an Indian girl with an ax yesterday. He was under guard in the county jail here today.

The dead are Mose Henry, 60; George Stump, 45, and Virginia Ray, 24, of Bellingham. May Hoffman, 28, was in a hospital near here with her head and arms slashed by an ax Dailey used to kill Stump.

"They robbed me, so I killed them," Dailey said, "I should have killed myself, too."

40 Boy Scouts Sail To British Jamboree

NEW YORK, July 13.—(INS.)—Forty Boy Scouts from San Francisco, Pennsylvania and Wisconsin were on the high seas today, en route to Birkenhead, England, for the world scout jamboree starting the end of July.

Twenty-five of the scouts, from Delaware and Montgomery counties, Pennsylvania, sailed aboard the Minnesota.

Woman Tips Thefts, 8 Policemen Jailed

KANSAS CITY, July 13.—(AP.)—Domestic difficulties in the home of a Kansas City patrolman had resulted today in the arrest of seven policemen and a former police sergeant, alleged to have participated in several robberies.

Mrs. George M. Duvall, wife of one of the men arrested, gave John Gibson, an investigator, information which led to the arrests.

MAURICE LEVY, BANKER, DIES

NEW YORK, July 13.—(AP.)—Maurice W. Levy, 83, former chairman of the Kansas Republican State Central Committee, died yesterday at his summer home at West End, N. J.

Born in Alsace-Lorraine, Mr. Levy came to this country at the age of 11. He went to California in the first year the railroad was opened and became a student at the University of California. Among his classmate was John Hays Hammond.

After his graduation from college he moved to Wichita, Kan., where he later became president of the Wichita National Bank and the first president of the Kansas Bankers' Association. During this early period he was associated with Jay Gould in the building of Kansas railroads. He was for many years president of the Wichita School Board. He came to New York in 1905.

Surviving are his widow, Sarah Cohn Levy, and three sons, Herbert, Sedgwick and Guy, bankers of this city.

Pilot, Helper Die In Flaming Plane

RAHWAY, N. J., July 13.—(AP.)—The pilot and mechanic of a biplane were burned to death late yesterday after their plane crashed on the outskirts of this town and burst into flame. The men were Frederick Arkright, the pilot, of Elizabeth, and a man whose name was reported as "Rourke," the mechanic. The plane was owned by the Atlantic Airways of Westfield.

Man Hurt in Fall From Scaffold Dies

Paul Bitlik, 48, of 1834 Windom street, died in Allegheny General Hospital early today of a fractured skull suffered Wednesday when he fell from a scaffold on the fifth floor of a building in Federal street, North Side. Hospital officials learned that Bitlik lost his balance and fell when he turned to see who was calling him from the street below.

Grab Woman Gambler In 10c Bridge Game

NEW YORK, July 13—In a five story brownstone house in 56th street, police aver, folks have been playing bridge at one cent to 10 cents a point, paying $1 each per hour at tables for the privilege. Mrs. Gerde Nelson is under arrest charged with running a gambling establishment.

North Side Woman Accused of Theft

Margaret Litman, 34, of 1514 Federal street, was arrested late last night on complaint of John Burke, 1116 Arch street, who charged she took $600 from his room. A policeman who arrested her said he found $22 hidden in a kitchen cupboard.

3 Negroes Sought After Two Holdups

Detectives today were searching for three Negroes believed to have committed two holdups late last night. The victims were John Belsa, of 5158 Natrona way, and P. B. Coleman, of 2748 Merwyn avenue. Belsa was robbed of $22 at Fiftieth and Hatfield streets, and Coleman of $12.50 at Elm street and Wylie avenue.

Four Tons of Iron Drops, Man Killed

Paul Sikorski, 18, of 903 Beaver road, Ambridge, died in Valley Hospital, Sewickley, last night, four hours after he was struck by 8,000 pounds of iron which fell when a crane broke in the McClintic-Marshall steel mill at Leetsdale.

Force Window, Steal $600 in Cigarets

Forcing a rear window in the basement, thieves last night entered the storeroom of the Wholesale Confectionery and Tobacco Company, 6520 Frankstown avenue, and escaped with an assortment of cigarets valued at $600, according to police.

SMOLDERING WRECKAGE OF ERIE TRAIN COLLISION

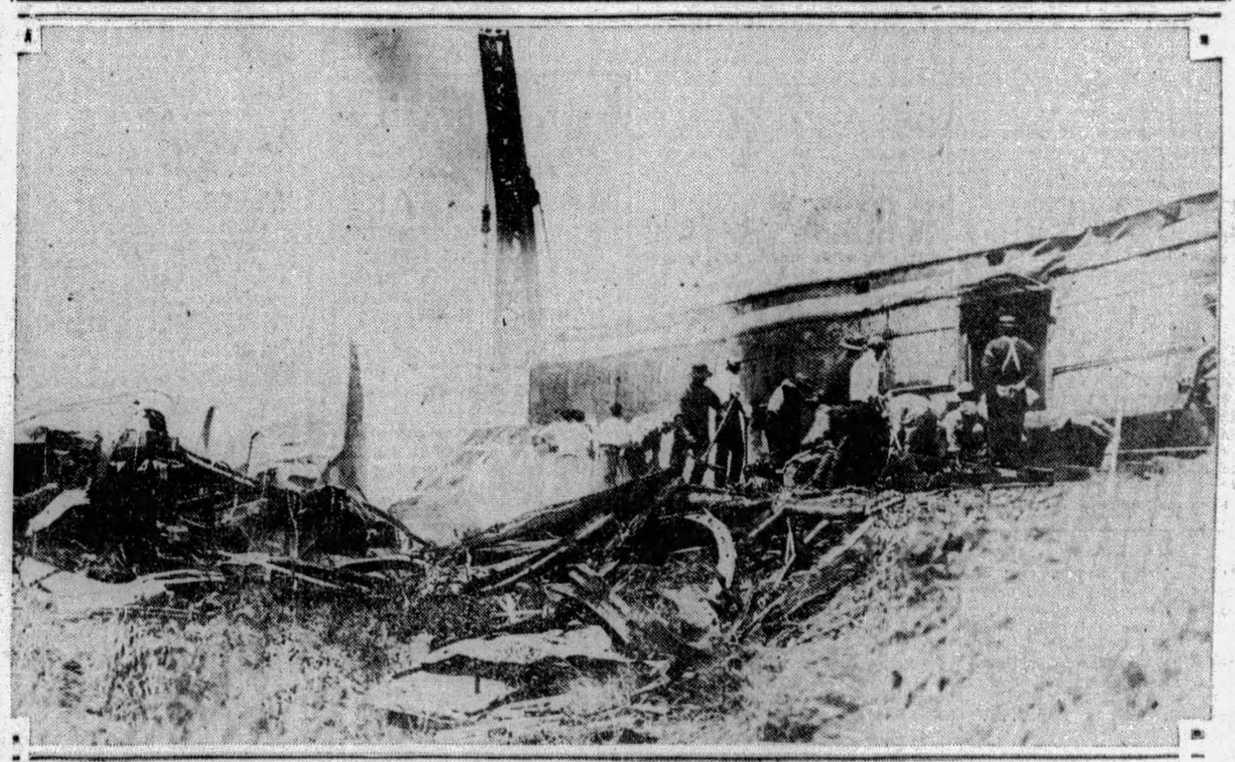

Photo by International Newsreel

WORKMEN REMOVING WRECKAGE OF FAST ERIE PASSENGER TRAIN THAT CRASHED INTO DERAILED FREIGHT

Scores escaped injury but four were fatally injured when a fast eastbound Erie Railroad passenger train at Corning, N. Y., crashed into derailed freight cars. Flames swept through the wreckage and hampered wrecking crews at their work.

Pittsburgh to Be Filmed With Our American Girl

Pittsburgh's turn to appear in the movies is at hand. Through special arrangement of the Pittsburgh Sun-Telegraph and the Enright Theater, Our American Girl will appear in Pittsburgh very soon to record her impressions of the city in motion pictures.

Our American Girl is touring the country at present, visiting all the important cities. After her visit to Pittsburgh, Pittsburghers will be able to see their city as strangers see it.

The picture will be thoroughly modern. A Pittsburgh girl will be selected to receive the beautiful visitor and share honors with her in the pictured tour of the city.

Our American Girl will appear in the first scenes of the movie. She will be shown arriving in Pittsburgh for her reception by Pittsburgh girls and representatives of the Sun-Telegraph and the Enright Theater.

After the reception, an extended tour of the city will be made, with stops at points of historic and scenic interest. The picture will include these places, its purpose being to stimulate civic pride and unfold pictorially the advantages of Pittsburgh.

Production of the picture will be in the hands of the Gullette Film Company. The film will be shown at the Enright Theater.

Hollywood and Broadway Show Life and Local Amusement Events

HUNT FOR HURDY-GURDY ENDS AT MR. WILL ROGERS' BACK PORCH

By DOROTHY HERZOG

(Copyright, 1929, by Premier Syndicate.)

HOLLYWOOD, July 13.

IN pursuit of knowledge, to Ann Pennington.

"Is it vital to a girl's career that she be athletic?"

Quoth Penny: "Uh, huh."

"Why?"

Quoth Penny: "It's a pleasair!"

Connie Bennett

About five weeks ago, Constance Bennett hurried to ye village at the urgent request of Pathe. She has been waiting for a flick ever since! Next week, however, barring confusion, Connie starts "Rich People," Direction Eddie Griffith, with Robert Ames featured.

In the meantime, Connie has resumed active acquaintance with tennis. Playing strenuously. Lessons 'neverything. But no muscular groans resulting. Which may be a bit of luck.

For seven weeks, scouts searched high and far for a hurdy gurdy that wouldn't be to this or that but would play eight or 10 tunes. Sounds ridik, but I'm told it's no giggly matter if you happen to be a hurdy gurdy scout. The H. G., by the by, was necessary to the "Mr. Antonio" picture, starring Leo Carrillo.

'Twas Sunday. Just Sunday. The following day saw the celluloider get under camera way, Hurdy Gurdy or no H. G. Carrillo went a visiting Will Rogers. A polo match was going on. Leo chanced to traipse to Will's back porch. There believe it or not, he espied a hurdy gurdy. He cranked it. It played 10 tunes.

Carrillo sped excitedly to Rogers. Could he borrow the hurdy gurdy. Rogers reckoned not. He'd had it sent out from Philadelphia so the youngsters would have another amusement toy. Carrillo explained how necessary it was he have that H. G. Will gave in. Carrillo rolled the dern thing out, hitched it to his car, and drove home triumphant. U never know your luck. . .

Freaks Missing, Polly Is Angry

POLLY MORAN, Billy Haines, Jimmy Shields and a gang decided to bust over to the Ocean Park amusement joint. They did. And in due course discovered a concession said to contain sundry human wrecks all for the admission price of 10 cents. In they pranced. To see nary a thing but a sullen eyed man surrounded with empty bottles.

William Haines

Polly thereupon exited. Once outside, she stood to one side on the step and boomed: "Ladies-e-e-s and gent-men." A crowd gathered. Polly introduced herself as a flick star and Billy as another. Only, to be sure, she used ficticious names. The crowd increased. Those inside the concession galumped out to see what the voice was all about. The ten cent "wreck" came, too, and started raising that certain business. It was swell while it lasted! Polly departed with rare dignity, accidentally knocking over a sign in doing so. And with her went the crowd.

John Barrymore enjoyed a lil' reminiscing 'tother day and brushed this 'un off the memory shelf. It happened while he was playing "Hamlet" in London. He asked the scrubwoman if she'd care to see the play on Thursday eve.

"Is that the only night you get off?" she questioned.

Jack, the Barrymore, is still trying to figure out the right answer.

Come-Back for Gareth Hughes

SCREENALITIES:

ANITA STEWART and her fiance, GEORGE CONVERSE, lunching at ye Montmartre. Also present: RUDY CAMERON, Anita's former husband, and George's former wife. Ah ha, a situation. . . . VICTOR M'LAGLEN strolling through Roosevelt lobby. . . . GARETH HUGHES is playing a coo-coo lad in Leo Carrillo's flick, "Mr. Antonio." Years ago, Hughes and May McAvoy were something of a sensation in "Sentimental Tommy." Then something happened to Gareth. He failed to realize the promise of his earlier talents. Mebbe this outloud will be in the nature of a comeback for him. . . . REGIS TOOMEY'S mother is bothered over her son. Every time she goes to see him in a picture she discovers him a bum. She declares she simply can't look her neighbors in the face anymore!

Anita Stewart

ALICE WHITE lunching with Sid Bartlett in the M. G. M. Restaurant. Alice trailed over to geev a luk and an ear to Sid's screen test which resulted in his being cast as the heavy in "Road Show," featuring BESSIE LOVE. . . . The cuts she suffered in her recent auto accident will leave no scars, which is a bit of good luck. Bessie isn't a pessimist, but she's having non-breakable glass put in her car now. The majority of the flicksters have it, it being a life saver in the event of a crash. . . . BEATRICE LILLIE, her small son, and her sister are staying at the Bev Wilshire. The Lillie is to be among those present in Warner's big revue, "Show of Shows," 'tis said. . . . And now the dieters are upset. The far famed 18-day diet is denounced by the W. K. Mayo brothers as not being their's atall. Well, it melted off numerous pounds, just the same. Put all the lost weight together and Hollywood could organize a dandy lard factory. Economy uber alles, as we Rumanians say. . . . And—that's all.

Alice White

Wants Interview With Maynard; Sends $5

Ken Maynard received a letter containing a five dollar bill. The writer of the note said he had tried to see the Western star on many occasions, and some conscientious employe always said Ken was too busy. The five dollars, it was explained, were to pay Maynard for five minutes time. The writer figured this was about the right value of five minutes.

Maynard returned the five dollars with a note of apology and a set appointment. "I never refuse to see anyone," he explained. "Many of the best ideas I ever had were gained from conversation with strangers and job seekers. These people are usually on the alert and full of bright ideas."

Rumanians Form Council at Sharon

SHARON, Pa., July 13.—Harion Morar has been elected president of the Shenango Valley Rumanian Council just formed. Teodor Sanders is vice president, John Salcau, secretary, and John Buday, treasurer.

Golf Tournament Arranged by Lions

FARRELL, Pa., July 13.—Members of the Lions Club will hold a golf tournament at the Five Points links, July 30.

Busy Siren

Baclanova, Russian actress, is a very busy woman doing the "vamp" act in American movies. And siren roles have compensations, she finds, for they allow her to wear elaborate and stunning costumes.

Stranger Poses As Auditor, Taps Till

PUNXSUTAWNEY, Pa., July 13.—A well-dressed stranger imposed on Miss. Elizabeth Dacy, clerk in a chain store and got way with $29.63. The man represented himself as an auditor of the company and demanded inspection of the books and cash. The manager of the store was out at the time.

When the manager returned the till was short $29.63.

The Sun-Telegraph Fifteen Cent Pattern

A DAINTY FROCK FOR MOTHER'S GIRL.

Crepe de chine in a pretty shade of lavender was selected for this model. One could combine printed and plain chiffon, or silk, or taffeta and organdy. The dress may be made with or without the bolero sleeve, collar and vestee portions. In the large view the sleeves are omitted. The plaited skirt portions are jointed to short waist portions, which may be made of contrasting material, or of lining if the bolero is used. A tiny vestee forms part of the bolero below the collar. One may have scalloped or plain outline on collar and bolero, and the sleeves may be set into the armseye of the dress or bolero.

The pattern for this attractive design is cut in four sizes: 4, 6, 8 and 10 years. To make the dress with bolero and with long sleeves for a 10-year size will require 2⅛ yards of material 36 inches wide. Without sleeves 2½ yards will be required. The waist portions of contrasting material requires ¾ yard 32 inches wide. Without bolero and sleeves the dress will require 2¼ yards of 36-inch material. The neck bow requires ⅛ yard of ribbon and the sash 2½ yards of wider ribbon.

COUPON.

This pattern will be sent on receipt of 15 cents (silver or 2c and 1c stamps). Make numb r, name, address, etc., plain. Send to Pattern Department, The Pittsburgh Sun-Telegraph, Pittsburgh, Pa.

No. 6560. Size.....

Name .....

Street and No.....

City ..... State....

Will Rogers Says

BEVERLY HILLS, Cal., July 13.

The biggest news that was in the papers yesterday was some fellow has experimented and is raising chickens that have no wings.

That's a great gift to everybody that has to eat at the second table. Now if he can get rid of the necks and the gizzards we will class him along with Burbank and Edison.

This wonderful flight of the Angelino was no surprise to me, for I know no place where air is more buoyant than here.

Yours, WILL.

Walter Winchell On Broadway

NEW YORK, July 12.

Don Juan, Jr.

SINCE I was twelve, I haven't yet
Experienced, to my regret,

A period when I was sane
Enough to say: "There is no jane

Can put a clippers on my hair,
Delilah-like." They are unfair

To me: "Here, boy! Jump down! Jump up!
Roll over! Beg!" And like a pup

I do and will until die!
There is no rest for such as I.

Unless someone removes from me
My Mormon promiscuity!

—Wilfred J. Funk.

FATE IS UNFAIR

PERHAPS the only member of a current Ziegfeld show who might be described as "a thoroughly good girl!" is a little dancer, who writes to her mother every day, sends her family most of her money every week, never goes out with strange men, attends a church every Sabbath morn and is kind to old folks and dumb beasts. Yet, this little "angel," who doesn't even envy her co-workers (who go out nightly on wild parties and ignore their mothers, etcetra) is the only member of the troupe who incessantly breaks an ankle, gets a cold that keeps her out of work for days at a time, or appendicitis, and is otherwise jinxed.

It is all very horrible.

SIMILE

As fictitious as an envious man's compliment.

REPORTORIAL INACCURACY

CHARLES WILLIS THOMPSON, in the New York Times of July 7, page 2 of Book Review, makes a curious mistake when he states that Father Prout "was not a priest, but merely used that nom de plume." Francis Mahoney, who used the pseudonym of "Father Prout," was educated for the priesthood in Paris and Rome, and was ordained. After 1834 he devoted his time to writing; but in 1864 he retired to a monastery, and died there two years later, when in his sixty-second year.

GA-GA-GA!

As if the current steam bath now wilting New York wasn't enough to drive you cuh-razy, a sign atop an Eighth avenue and Fifty-eighth street building has taken up baby-talk to leave you limper. The sign exploits a roach-powder and reveals a tot and his puppy. The repartee goes like this: 'Be's you got bugs?"

"Sure I are," answers the itty-bitty doggie; "everybody do!"

SQUELCH

VANITY FAIR is one of the few publications which does not solicit material for its handsome pages. Every article is offered by the executive staff, but many writers ignore the rule and submit manuscript. The snooty magazine, incidentally, has an excellent gag to squelch plagiarists. It is a form letter and reads, "Sir, Thanks very much for letting us see the manuscript which we are now returning. We have already seen the original."

THE BROADWAY WAY

PROFESSIONALS and others along The Big Apple will go to any extreme to stick a knife in the other fellow's side. Take the case of a former star who at one time was listed as the mistress of a well-known Wall Streeter. Gossips would have you believe that they actually saw her riding in the man's Rolls-Rerce and that he was responsible for her name being in the Broadway tungstens. She died some time ago, and her press agent confessed how the "talk" started. It appears that he planted this blurb in an issue of Town Topics—"Is it true that Miss Blank is being showered with gifts and attention by Mr. Soandso of Wall Street. And isn't he going to make her a star?"

As a matter of fact, the woman never knew or met the man and won stardom by her exceptional talent. But the whisperers will argue otherwise. Nothing, in fewer words, travels faster on Broadway than a bad notice, unless it is a rumor, which lives longer than, let's say, Fanny Ward.

BLESS THEIR COLD HEARTS

IT must be terrible to be the author of a show. Our sympathy went to one of them who parented a show that arrived last week. Between acts he ankled into an adjacent drug store to quench his palate and couldn't resist fishing for a compliment. "How do you like it so far?" he shouldn't have asked a wag.

"Pretty good," was the reply. "I suppose you can't wait until the next issue of College Humor comes out so you can write a better second act."

THE RETORT YAPPY

It happened back stage at one of the big-time theaters. A well-known headliner was weeping as she sat on some of the scenery back stage. "You look terrible sad," said an acrobat. "What's the matter?"

"I just got this telegram," wept the girl, "telling me my mother is dead."

"Oh," groaned the dope, "I know just how you feel. I just lost my trunk."

ADD LITTLE IRONIES

E. BURTON STEENE was conceded to be the greatest air cameraman in the racket. He had dared death often while shooting nose dives and tail spins and loop-the-loops while in the plane. Recently he succumbed, at the age of 43, in bed from heart disease.

Another lad, whose name has been lost with other material on the floor, served America as a flier in France for 18 months. He was shot down twice but lived through it. More recently he worked as a stunt flier in a circus, performing hair-raising tricks for the breathless crowd below.

He slipped on a banana peel last week up-state and died of a fractured skull.

SOTTO VOCE

R. Cambridge: There are three Lew Pollocks, ma'am.
Jos. Cushman: Too long, sir.
Slim Beaton: A lad named R. C. O'Brien first contributed: "The cemeteries are full of people who thought the world couldn't get along without 'em."

THINGS I'M GLAD I'M NOT

Page turner for a concert pianist . . . The belt on Paul Whiteman's pants . . . Will Morrissey's scrapbook . . . A Bronx Park Express . . . A Harry Richman sandwich . . . A stage wait, like some comedians you know . . . and the guy who numbers the pages for the Saturday Evening Post.

(Copyright, 1929, Daily Mirror, Inc.)

BILLS OFFER FILMS AND STOCK

"By Request," a comedy, will be the George Sharp attraction in the Pitt next week.

Maurice Chevalier, French musical comedy star, comes to the Penn sound screen Monday in "Innocents of Paris," his first picture. In it he plays a pushcart peddler who wins fame on the stage.

Mary Brian plays her first mother role in "The Man I Love," talkie, which will be presented in the Aldine next week.

CLARA BOW FILM

"Dangerous Curves," with Clara Bow starred, will open on the Stanley screen Monday. It is Miss Bow's second all-talk production.

"Scandal," a society drama, with Laura La Plante as the star, is to be offered all next week in the Harris. It also will be presented in the Sheridan Square on Thursday, Friday and Saturday. The picture in that theater the first three days, beginning Monday, will be "Behind That Curtain," featuring Lois Moran and Warner Baxter.

NEW BILLS TODAY

Today the picturization of the stage farce, "Twin Beds," opens on the Enright screen. Jack Mulhall heads the cast. Patsy Ruth Miller has the feminine lead.

Today also marks the beginning of the third week engagement of "The Cocoanuts," starring the Marx Brothers, in the Grand.

The current attraction in the Regent is George Bancroft's "Thunderbolt."

Next week "Showboat" will be the screen feature in both the Liberty and the Colonial.

Sisters of Sahara Close Convention

WHEELING, W. Va., July 13.—Mrs. Lua Fortney, of Cleveland, O., was elected national queen of the Order of Sahara Sisters, an auxiliary of the Dames of Malta, in the concluding day of the national session held here during the past three days. Mrs. Maidie Beecher, of Cleveland, was elected supreme motto, and Mrs. Emma Eastland, of Sharpsburg, keeper of gates. The next convention will be held in Cleveland.

Talker Now

Lydia Yeamans Titus, veteran actress, who back in the '80s and '90s was a famous musical star, is now in talking pictures. She is seen as she appears in "Lummox," Herbert Brenon's forthcoming production.

SCOOTER TESTS COMPLETED

Tomorrow, the Sun-Telegraph will publish the names and adresses of the winners of every preliminary scooter race at the city playgrounds.

Monday, under the auspices of the Sun-Telegraph, the final races for the Pittsburgh "Whoopee" scooter championship will be held at the Plaza in the lower Forbes street entrance to Schenley Park. The races will start promptly at 10 o'clock.

To the first place in the boy and girl finals, a wrist watch will be awarded; second prize will be fountain pen and pencil sets, there will likewise be other prizes for both boys and girls of automatic pencils.

Watch for the announcement of the winners of these races in tomorrow's paper.

"Whoopee" scooters may be obtained by any boy or girl in Pittsburgh who secures one 26-week subscription to the Sun-Telegraph.

Railway Operators In Kennywood Park

The operating department of the Pittsburgh Railways Company will hold its outing in Kennywood Park today. The next special attraction in the Kennywood pavilion will be the Cliquot Club Eskimos Friday night. The Sensational Jacks, aerial performers, conclude a two weeks' engagement in the park tonight. "Maids of the Air," seven girls who present an aerial feature, are to come as the new free act. Concerts will be played tomorrow by Danny Nirella's Band.

SIDEWALKS OF PITTSBURGH

by HAVEY J. BOYLE

(EDITOR'S NOTE: Mr. Boyle is in Paris. Until his copy arrives, Mr. William Pfarr will conduct his daily column.)

PROBABLY no high officer came out of the World War with more friends among the doughboys than the late Brig. Gen. Brett, boss of the One Hundred and Sixtieth Infantry Brigade, which included many Pittsburghers. This story is from one of them:

"Our outfit had a cheap phonograph that we carried all over France, but we had difficulty getting needles for the darned thing. We were quartered at Le Brunquet at the time this happened.

"One day Gen. Brett started for Boulogne. As his car pulled out I yelled to his chauffeur, Maurice Costello, a Pittsburgh boy, 'Bring back some needles for the concert.'

"When Brett was ready to return from Boulogne he asked Costello if he had got the needles. Costello said he couldn't find any. So Brett sent a second-looey after them. The looey returned with the same squawk. Brett started scouring Boulogne himself—and he got 'em."

* * *

"What kind of ice cream is easiest to eat?" Sidewalks asked the little girl who ate 100 cones and is now the Champion Ice Cream Cone Eater.

"Vanilla," answered the little girl.

This item is a scoop.

* * *

TONY BLOCH is one police captain who tries to enforce the laws intelligently. His policy is to give the citizen every advantage. Sometimes that plan doesn't work.

One night Tony came across a motorist sleeping at the wheel of a parked car. The gentleman had been drinking. Tony edged into the car, drove it around the corner to a garage and sent the sleepy owner home in a cab. The next day the fellow hunted up Tony.

"What's the idea?" he demanded. "You've got no business driving my car. In the first place, you happened to pick out my garage, and all those fellows saw me under the weather. In the second place, the wife was waiting for me at the house before I could sleep it off."

* * *

Mr. Boyle's pinch-hitter made the mistake the other day of creasing his brow into wrinkles that were intended to signify the deep concentration that is necessary to turn out a serious column. The idea was all right, but it should never been executed in the presence of Mister John McGarvey and Mister John Hernon, members of the faculty of the School of Hard Knocks.

"Listen," advised those two persons. "In a coupla days you'll be carrying water again."

* * *

HOWARD THOMAS is one master of ceremony, who makes no claims to a handsome profile, who confesses that never has he received a mash note. This is an interesting confession in these days when there is an inclination to boost the master of ceremonies to an exalted pedestal. Thomas' object is simply to make his audience laugh, and he succeeds. As to the handsome profile that is generally regarded as part of the master's equipments, Thomas is considering billing himself as "The Homeliest Guy in the Racket."

Where others are busy relating how they are disturbed in their sleep to receive the homage of a grateful public, Thomas eliminates the hooey and gives you what we call the lowdown. Listen:

"Once," he tells, "we were playing the Hollywood Barn in

Chicago. A guy at a ringside table was interrupting the floor show with wisecracks. I stepped over to his table and asked him to pipe down. When I regained consciousness I had four strange teeth in my mouth."

Delegates Return From Rotary Meet

James A. Zewe and George Hards, president and secretary, respectively, of the Dormont Rotary Club, returned last night, having attended President-Secretary Conference of Rotary International, held in Conneaut Lake, Thursday and Friday. The officers will make their report to the Dormont club at its next regular weekly meeting, Monday.

Enters Emsworth Race for Burgess

William C. Anderson, for eight years a member of Emsworth Council, four years of which he has acted as president, yesterday announced he was a candidate for burgess on the regular Republican ticket. R. D. Carfer will seek re-election to Council; C. C. Ickes, re-election as tax collector; A. A. Davis, re-election as justice of the peace, and Charles Cook, re-election to Council.

FILMLAND.

LOEW'S UNITED ARTISTS PENN
NEXT WEEK INCOMPARABLE-IRRESISTABLE-
MAURICE CHEVALIER
SINGING-TALKING-DANCING
"INNOCENTS OF PARIS"
ALL-STAR CAST including 60 FANCHON & MARCO CHORUS BEAUTIES
ON THE STAGE WESLEY EDDY AND HIS GANG IN
"WALL ST. BLUES"
with JACK OSTERMAN AND BROADWAY CAST OF 43 with BROCK-SCOTT GIRLS
NOW PLAYING VILMA BANKY in "THIS IS HEAVEN"
HER FIRST TALKING PICTURE
ON THE STAGE WESLEY EDDY AND HIS GANG IN "THEME OF LOVE"
DICK LEIBERT ELIAS BREESKIN

Shubert's Pitt LAST 2 TIMES TODAY
GEORGE SHARP PLAYERS Present
"DANCING MOTHERS"
A Comedy of the Roarin' Forties
BEGINNING MONDAY NITE
"BY REQUEST"
A Late New York Comedy

PACK YOUR LUNCH AND SPEND YOUR AFTERNOON & EVENING At Crescent Beach
Steamer Roosevelt
(The Foot of Wood St.)
Leaves 1:30 P. M. Daily Except Monday

AMUSEMENTS.

KENNYWOOD
Last Times Today Sensational Jacks
NEXT WEEK, FREE, AFT. & EVE.
MAIDS OF THE AIR
7 GIRLS IN DARING ACROBATICS
TOMORROW, AFT.-EVE.
DANNY NIRELLA'S BAND
AND "VOICE OF KENNYWOOD"
BATHING AND AMUSEMENTS
FRI. NITE CLICQUOT CLUB ESKIMO ORCH. and "Kennywoodians" in Big Dance Program.

LOEW'S ALDINE
FOX-MOVIETONE'S NOW all talking
DRAMA OF A MURDER'S LAST BRAVE STAND
The VALIANT
with PAUL MUNI
NEXT WEEK ALL TALKING
The MAN I LOVE
A THRILLING ROMANCE WITH TWO OF HOLLYWOOD'S MOST CHARMING INSTRUMENTS
MARY BRIAN & RICHARD ARLEN
JOHN MACK BROWN
MARGUERITE CHURCHILL
DON TERRY
plus VITAPHONE & MOVIETONE VAUDEVILLE ACTS

FILMLAND. FILMLAND.

ENRIGHT
Off to the land of shaking hips!
DICK POWELL in HAWAII
Hear Dick croon 'neath South Sea Skies!
Starts Today!
A screamingly funny talkie!
"TWIN BEDS"
with Jack Mulhall
And Patsy Ruth Miller
From the sensational stage farce!
Hear Jack sing and play the piano! He's Great!
IRMA GUTHOERL'S Organ Solo

WARNER THEATRES STANLEY
GREATER TALKIE MONTH
HEAR HER! Talking . . . and How!
CLARA BOW in "DANGEROUS CURVES"
Making Love to RICHARD ARLEN
STARTS MONDAY!
A Midsummer Frolic!
CHARLIE MELSON in "BLUE SKIES"
With Moss & Fry Comedians, Five Locusts Harmonists, Tanglefoot Dancer
Last Day! Dick Barthelmess Talking in "Drag"
CHARLIE MELSON'S Show

Held Over by Demand
The whole town's Cocoanutty! Everyone wants to laff and scream some more at Broadway's nuttiest nuts—
A Paramount Talking Picture!
THE MARX BROS. in "The COCOANUTS"
Positively the funniest talkie ever made! Even Charlie Chaplin or Harold Lloyd have nothing on it!
GRAND

KENYON 100% TALK in "CAREERS"—Billie Dove & Antonio Moreno
Collegians ALL Talkomedy

GARDEN All-Talking and Singing
EDDIE DOWLING "RAINBOW MAN"

TRIANGLE EAST LIBERTY
BOB STEELE "LAUGHING AT DEATH"

BRUSHTON THEATRE SEE and HEAR BUDDY ROGERS and NANCY CARROLL in "CLOSE HARMONY," and a Silent Drama, "PROTECTION"

WEEKLY PAPER SUSPENDS

CONNELLSVILLE, Pa., July 13.—Fifty years after the first issue, the Weekly Courier printed its last issue yesterday and is merged with the Daily Courier.

The weekly, recognized as an authority on coal and coke statistics for the Connellsville region, missed only one publication in that period, due to a printers' holiday. It was founded by the late H. P. Snyder.

The coke figures will be carried in the daily paper hereafter.

John Baker Cooley, dean of Fayette County printers, now retired, who set type for the first issue of the weekly edition, dropped into the plant long enough to set a head for the final number.

RIVER TONNAGE SETS RECORD

WHEELING, W. Va., July 13.—During June 1157 craft passed the Martins Ferry-Warwood dam in the Ohio River, according to the records of District Overseer J. E. Carpenter. Of these, 720 were barges and 344 towboats. The number is probably the largest recorded in any one month.

A year ago—in June, 1928—987 boats passed the dam. During the first half of 1929, 3,909 craft passed the dam. In the same period of last year, the total was 3,584.

The dam was in place only 56 days this half year. During the remainder of the 180-day period, the Ohio was sufficiently high to make its use unnecessary.

Sykesville Banker Killed by Auto

PUNXSUTAWNEY, Pa., July 13.—Jacob Buchheit, 80, of Sykesville, was killed in front of his home Thursday evening by a car, police said, which was driven by Joe Letco, of Helvetia. The man was carried 150 feet on the fender of the machine. It stopped in front of the home of his son, Charles, where he died. His neck, leg and arm were broken. Buchheit was a former director of both the Sykesville and Big Run National banks and one of the wealthiest men in Jefferson County.

Real Estate

A new brick house of eight rooms and a garage on 50x150 feet, at 258 Outlook drive, Mt. Lebanon, has been sold by J. L. Stahlnecker to Paul K. Garver. The buyer deeded in return a kellastone and shingle dwelling in Illinois avenue, near Annex avenue, Dormont, lot 30x90 feet.

A house in Woodhaven drive, Mt. Lebanon, lot 60x198 feet, has been sold by Leo Prijatelj to Mary F. McAvoy, et al. In part payment a property 42x125 feet in Sylvan avenue, Hazelwood, figured in the deal.

A new brick residence and garage in Denniston avenue, near Hastings street, Fourteenth Ward, has been sold by Philip Goodman, a builder, to George F. Ritenbaugh, Jr.

A business property in Braddock avenue, near Sixth street, Braddock, has been sold by Mitchell L. Mellassanos to Samuel Darling for $15,000. The lot is 20x120 feet.

A house on 75x150 feet in Crafton avenue, Crafton, has been sold by A. P. Staab to Herbert L. Cratty, for $9,500.

A brick house in Brookline boulevard, East Brookline, has been sold through the Freehold Real Estate Company for Grace Young to Elizabeth Striepeke for $10,800. The new owner has taken possession.

In Lawrenceville, the Gribbin Company sold for Annie M. Moran to Edward Kosinski, 28x70 feet, with two brick dwellings, at 3428-30 Ligonier street, for $7,000.

A colonial residence on a large lot at 122 Montclair avenue, West View, has been sold by Robert T. Redpath to Walter A. Temme.

Building permit applications included:

Fourteenth Ward—S. Lando, brick and tile dwelling and garage, 5526 Northumberland street, $12,000.

Nineteenth Ward—A. Collella, brick and tile dwelling, 1415 Hampshire avenue, $8,000.

Body of High School Girl Found in River

EAST LIVERPOOL, O., July 13.—Searchers have recovered from the Ohio River here the body of Miss Frances Seckman, 16, high school junior, who was drowned Wednesday while bathing in Beaver Creek.

FORMER SLAVE DIES AT 103

CANONSBURG, Pa., July 13.—Mrs. Rebecca Brown Simmons, Negro, was buried yesterday. Mrs. Simmons lived to be 103 years, six months and nine days. She was born in slavery at Richmond, Va., and at the death of her master, was set free, and along with each of his other slaves, was given a small tract of land near Cadiz, O.

Shortly after coming to Pennsylvania in 1847 she was married to the Rev. Cyrus Brown. Thirteen children were born, six of whom are living. She is also survived by 76 grandchildren, 132 great-grandchildren, and 25 great-great grandchildren.

She was familiarly known among her friends as "Aunt Beckie Brown."

Fishermen Recover Drowned Boy's Body

WHEELING, W. Va., July 13.—The body of Harold Anderson, aged 9, drowned in the Ohio River here Wednesday, was found floating in the river at Pipe Creek, 27 miles south of here by fishermen.

Marriage Licenses

Edward P. McDonough	Braddock
Jeannette Dale	Glassport
Arthur R. Davis	New Kensington
Helen B. Rush	Wilkinsburg
Louis Fedele	Homestead
Josephine Milano	Pittsburgh
Albert H. Barbour	Pittsburgh
Margaret Wallace	Pittsburgh
Joseph Givagre	California
Catherine A. Bielek	California
William E. Reno	Edgeworth
Elva M. Ford	Sewickley
Mate Bozicevic	McKeesport
Barbara Gedic	McKeesport
James Hill	Homestead
Elizabeth Clark	Homestead
John C. McCleary	Leetsdale
Catherine Lowery	Sewickley
William Moore	Pittsburgh
Virginia Kennedy	Pittsburgh
Kelse M. Hoffman	Edgewood
Jean O. Walthour	Scottsdale
Gwilyn A. Friday	Crafton
Susan D. Kurmer	Crafton
Lawrence J. Muster	Carnegie
Ella M. Jamison	Clairton
Thornton H. Williams	Homestead
Emma Giddens	Pittsburgh
James T. Robinson	Pittsburgh
Irene V. Bush	Youngstown, O.
Benjamin Goodstein	Pittsburgh
Rose Caplan	Pittsburgh
Louis Statter	Elwood City
Eva Kline	Beaver Falls
Jim Becknell	Clairton
Alice Parker	Clairton
Samuel H. Humes	Pittsburgh
Eleanor H. Graham	Wilkinsburg
Ben Goldman	Pittsburgh
Anna Behrin	Pittsburgh
Henry Bowinkelman	Ellensburg, Wash.
Mary Davis	Millvale

JOSEPH HORNE CO.

HOME FURNISHERS AND INTERIOR DECORATORS

July Clearance....

RUGS

A Group of 300

9x12-ft. Rugs

$34.50 Seamless Axminsters . . . $26.50
$55.00 Seamless Axminsters . . . $39.50
$87.50 Royal Wiltons $62.50

A remarkable collection of these popular room-size rugs—in widely varied designs and color combinations. Rugs in patterns that manufacturers will not continue in their fall lines and odds and ends in regular stock are included.

$3.50 Carpet

$1.85 *Yard*

Mostly high pile Axminsters. Ten different patterns in full rolls—sufficient for one to several rooms, 27-inch width.

Linoleums

$1.35 *Sq. Yd.*

$1.75 to $3.25 Linoleums—odd rolls, short pieces, discontinued patterns. Both fine, heavy imported and domestic linoleums.

Room-Size Oriental Rugs

Fourteen $200 to $350 Oriental rugs, including Heriz, Iranis, Mahals and Anatolians; in good designs and rich colors. Sizes from 6x9 ft. to 9.6x12.6 ft..... **$137.50**

Twenty $295 to $450 Oriental rugs, about 9x12 ft., including Anatolians, sturdy Heriz, Chinese and Iranis. A few from 8x10 ft. to 10x13 ft..... **$237.50**

Persian Scatter Rugs

Group of fine $55 to $65 Oriental rugs, all Persian weaves; about 3x5 ft. size—for hearth, doorways, landings. **$38**

. . . . Horne's, Sixth Floor . . . .

JOSEPH HORNE CO

HOME FURNISHERS AND INTERIOR DECORATORS

July Clearance of

FURNITURE

Begins Monday

An unusually large accumulation of odd suites and the urgent need of disposing of floor samples at this time, has impelled us to move this activity a few days ahead of the Store-wide Clearance.

The offerings are spread over the entire stock of living room, dining room and bedroom furniture. A comparison of former prices with the reduced clearance figures will be convincing proof of the large savings here for anyone needing furniture or who has been contemplating its purchase in the near future.

Deferred Payments Readily Arranged

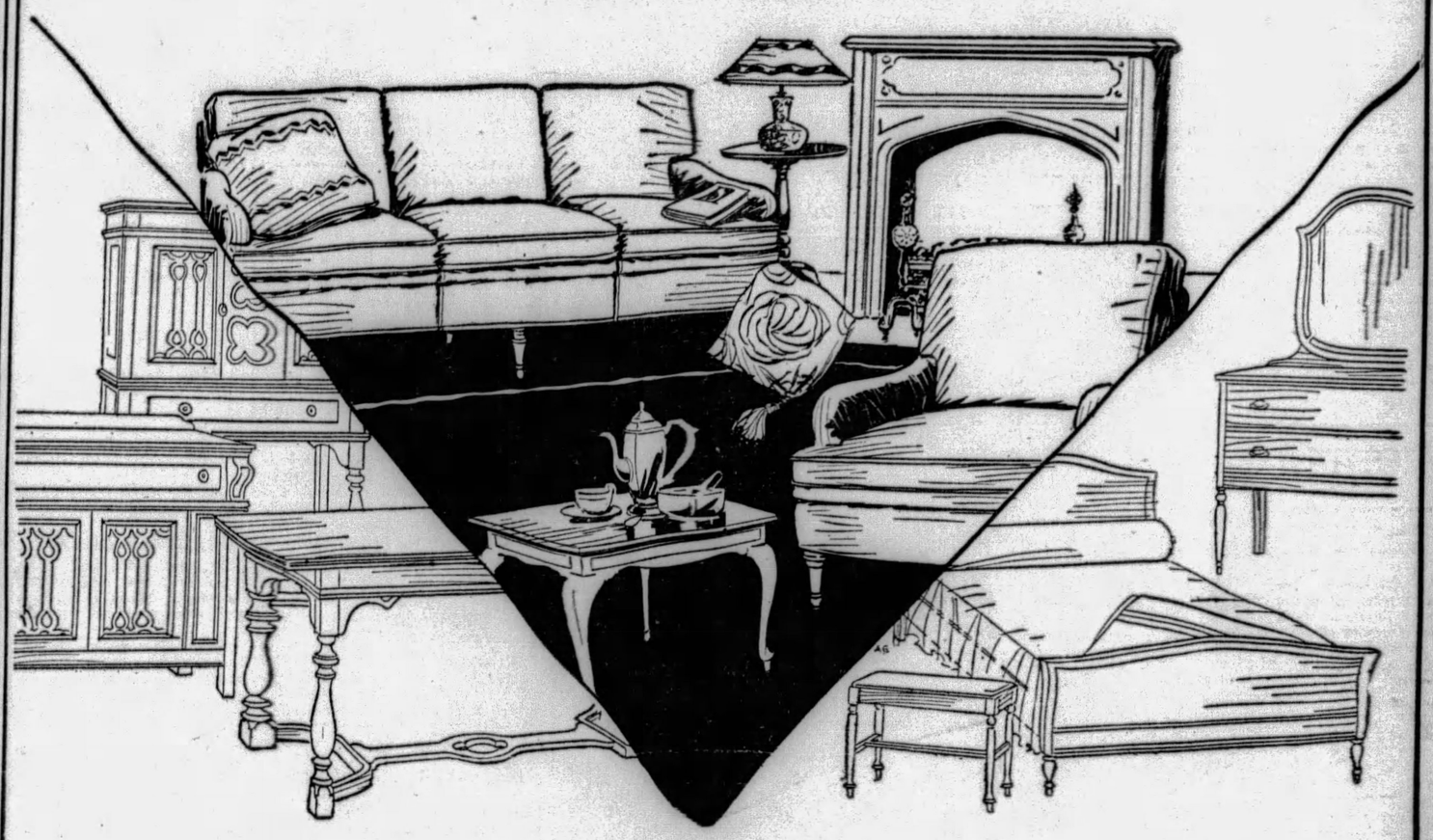

Living Room Suites

$275 Two-piece suite with green rayon covering.
Reduced to **$195**

$295 Two-piece suite with inlaid mahogany frame, rose colored rayon covering.
Reduced to **$195**

$395 Two-piece suite, taupe mohair cover; carved frame.
Reduced to **$195**

$365 Two-piece suite with antique velours covering and down cushions.
Reduced to **$265**

$450 Two-piece suite with down cushions and back, in rose.
Reduced to **$325**

$425 Two-piece suite in kidney shape; down filled cushions and tufted back.
Reduced to **$325**

$625 Two-piece suite in red frieze, down cushions and back.
Reduced to **$395**

$650 Two-piece suite with carved mahogany frame, in green mohair; with down filled cushions.
Reduced to **$395**

$675 Two-piece suite with carved arms, mohair and frieze covering; coxwell frame.
Reduced to **$495**

Davenports

$330 Davenport in green velvet; figured down seats and backs.
Reduced to **$245**

$360 Tuxedo davenport in red striped mohair; with down-filled cushions.
Reduced to **$275**

Dining Room Suites

$192.50 Eight-piece suite of walnut and gumwood; buffet, table and six chairs.
Reduced to **$125**

$345 Nine-piece suite of walnut and gumwood; buffet, table, server and six chairs.
Reduced to **$175**

$365 Ten-piece suite of chestnut, richly carved; buffet, server, silver chest, table and six chairs.
Reduced to **$265**

$875 Ten-piece suite of finely matched walnut, decorated. Buffet, server, cabinet, table and six chairs.
Reduced to **$495**

$495 Ten-piece suite of mahogany and gumwood, in Sheraton design. Buffet, server, cabinet, table and six chairs.
Reduced to **$295**

$465 Ten-piece suite of walnut and gumwood, richly carved. Buffet, china closet, server, table and six chairs.
Reduced to **$365**

Group of Easy Chairs

Formerly $65 to $165

$45

Group of fifteen living room chairs in different styles and upholsterings. Big comfortable chairs and decorative styles.

Bedroom Suites

$213.50 Four-piece suite of walnut with green enamel decorations. Dresser, dressing table, bench and bed.
Reduced to **$135**

$315 Suite of walnut and gumwood, richly carved. Dresser, vanity, chest of drawers and bed.
Reduced to **$175**

$350 Suite of mahogany and gumwood, with beautifully figured veneers. Chest, vanity, bench and bed.
Reduced to **$195**

$295 Suite of carved walnut and gumwood; matched fronts; dresser, chest, vanity and bed.
Reduced to **$245**

$380 Suite of mahogany in early American design; inlaid dresser, chest and bed.
Reduced to **$245**

$425 Suite of ivory enamel, decorated; Louis XVI style. Chest, vanity, bench, bed and night table.
Reduced to **$295**

$1440 Suite of mahogany, inlaid, in Sheraton design. Dresser, dressing table, bed and chest.
Reduced to **$720**

$1125 Suite of inlaid mahogany, in Sheraton style. Chest, dresser, dressing table and bed.
Reduced to **$775**

Boudoir Chairs

Boudoir Chairs in varying styles, covered in sateens and chintzes. Formerly $21.50 to $33.50.
Reduced **½ Price**

. . . Horne's, Sixth Floor . . .

CARNEGIE LUTHERANS OCCUPY NEW CHURCH TOMORROW

SPECIAL RITES WILL FEATURE DEDICATION

Visiting Ministers to Talk At First Worship to Be Held in $100,000 Edifice

St. John's Lutheran Church congregation, of Carnegie, on Sunday morning will hold its first service in its new church. Its pastor is the Rev. L. O. Burry.

The new edifice is located in Washington avenue. It is constructed of Indiana limestone and its architecture is of English Gothic style. High-vaulted trusses, windows with a predominance of blue, and pendent, lantern-like lighting fixtures beautify the nave.

STORIES IN WINDOWS

The 12 windows symbolize stories of the Old and New Testaments. The large window above the main portal is a sermon in glass with the theme, "Christ, the Perfect and Eternal Conqueror." High above the alter, a rose window lends a bright touch to the chancel. A finely-carved alter, pulpit, lectern and reredos, with a crimson damask dossal, add richness.

The seating capacity of the new building is about 500; its cost, not including ground value, about $100,000. O. M. Topp, of Pittsburgh, designed the church.

The Rev. Dr. W. E. Schuette, of Sewickley, will deliver the dedicatory sermon at 10:45 a. m. The Rev. Ralph H. Long, of Columbus, O., will speak at the service at 3 p. m. The Rev. G. Edward Kohlmann, of Oil City, Pa., will be the speaker at the service at 8.

COMMUNITY SERVICES

Members of other churches of the community are invited to be the guests of the congregation on Tuesday at 8 p. m. Dr. H. N. Cameron, president of the Carnegie ministerial association, will deliver the address.

Friday evening has been set as neighborhood night, when the congregations of neighboring boroughs are invited to attend. Short talks will be given by the Rev. C. F. Lauer, of Dormont; the Rev. Walter Miesel, of Brookline, and the Rev. George Knauff, of Castle Shannon. These three parishes were formerly served by the Rev Mr. Burry.

NEW CHURCH TO BE OPENED SUNDAY

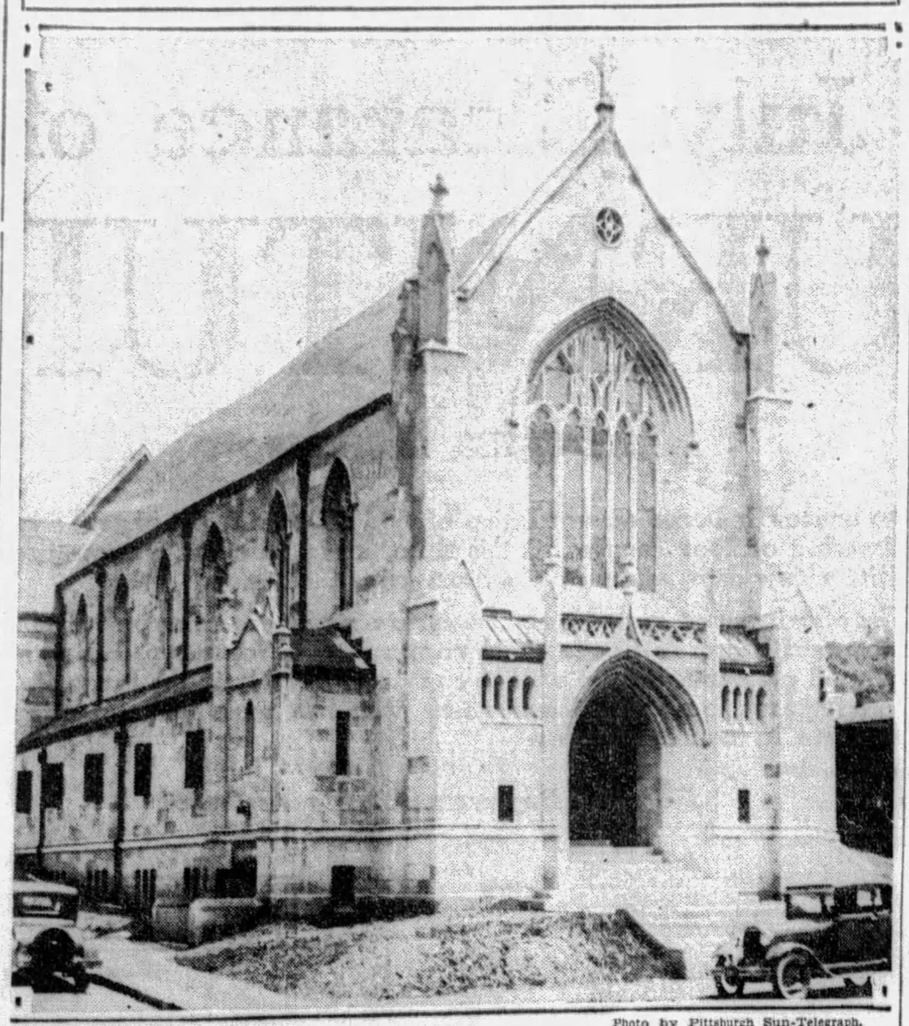

Photo by Pittsburgh Sun-Telegraph.

THE COMPLETED BUILDING FOR ST. JOHN'S LUTHERAN CHURCH, CARNEGIE

Photo by Pittsburgh Sun-Telegraph.

PASTOR SHOWS INTERIOR OF NEW CHURCH

The Rev. Leonard O. Burry, pastor, showing Mrs. Elizabeth Hassler, one of his oldest parishioners, and Henry Busse, the contractor, the interior of the church, in which services will be held the first time tomorrow morning.

Turpentine Used As Snake Bite Antidote

WASHINGTON, Pa., July 13.—Harry Sprowls, of West Finley Township, was struck by a copperhead snake while working in a hayfield on his farm. Cutting the wound to make it bleed freely, he washed the spot freely with turpentine. It was the third time that he has been bitten by a copperhead.

DR. KERR TO GO ON VACATION

The Rev. Dr. Hugh Thomson Kerr, pastor of the Shadyside Presbyterian Church, will preach Sunday morning on the subject, "The Man Who Is Worth While." This is Dr. Kerr's final service before he leaves the city for his summer vacation.

Dr. H. T. Kerr.

A quartet, composed of Helen Bell Rush, soprano; Mabel King, contralto; Will Rhodes, tenor, and Raymond T. Griffin, bass, will sing under the direction of Earl Mitchell, organist and music director.

This will be Miss Rush's last Sunday as a member of the quartet, as she will be married soon and expects to make her home in New York City.

SOLDIERS HONOR MEMORY OF WAR HEROES

Fisher to Talk at Gretna Services in Honor of Guards Killed in Action

By FRANK J. SHENKEL, Staff Correspondent.

CAMP THOMPSON, Mt. Gretna, Pa., July 13.—Memorial services for members of the Twenty-eighth Division, National Guard of Pennsylvania, commanded by Maj. Gen. William G. Price, who were killed in action during the World War and who died from wounds received in battle, were held today in camp.

Gov. John S. Fisher, commander-in-chief of the state guard, led in the services. Gov. Fisher arrived in camp late yesterday afternoon unexpectedly. Just as Gen. Price and staff officers returned to Division Hill from Beary Bowl where the divisional track and field meet was held.

GOVERNOR TO TALK

It was after retreat that Gov. Fisher arrived and as an army regulation stipulates that no salute in honor of military dignitaries is permitttd to be fired after retreat, the customary salute of seven guns was not accorded the national guard chief. This honor will be given Gov. Fisher late this afternoon.

Another high figure in the state guard who came to camp yesterday was Lieut. Col. Richard D. Boal, of Boalsburg, division finance officer. He arrived a short time after Gov. Fisher.

The memorial services today will be attended by every member of the division. The citizen soldiers will march in batallion formation to Beary Bowl where the services will be held. Bands of the One Hundred and Ninth and One Hundred and Tenth Infantry Regiments will open the services by playing "Onward Christian Soldiers." "Nearer My God to Thee," will be played after which Gov. Fisher will make his address. An address by Gen. Price and taps concluded the services.

Last night Gov. Fisher held an informal meeting with division officers at the officers club, a short distance from the headquarters of Gen. Price.

FIELD MEET HELD

Friday, the division track and field meet was held at Beary Bowl. Some 1,800 members of the division participated in the monster event. The meet this year was the biggest and most successful to be held in the history of this camp. Gen. Price occupied honor position on the reviewing stand and watched the soldiers displaying the athletic prowess. He was an interesting spectator as the meet ended. The entire division formed in front of the reviewing stand in regimental formation and Gen. Price complimented the men for the wonderful display of athletic ability shown.

Another soldier dear to the hearts of older members of the guards and to those who served years ago, was an interesting spectator. Maj. Gen. Charles M. Clement, who at the time the United States entered the world war was commander of the Twenty-eighth division, gave a brief talk.

"I am ten years younger as the result of witnessing this event," said Gen. Clement. "Back on the old camping grounds recalls fond memories to me, for up until the world war I had been a member of the greatest fighting division not only in the United States but in the world," he said.

Gen. Clement came into camp early yesterday afternoon. He left in the evening.

WINNERS ANNOUNCED

The championship of the division was won by the One Hundred and Ninth Infantry Regiment, commanded by Col. Robert M. Vail, Scranton with 302 points. The One Hundred and Tenth Infantry Regiment, commanded by Col. Aiken, was second with 253 points, and the One Hundred and Ninth Field Artillery Regiment, third, with 156. In battalion scoring, the third of the One Hundred and Ninth Infantry was first with 137 points. The second of the One Hundred and Tenth, second with 102 and the second of the One Hundred and Ninth Artillery third with 60. In company competition, Company K, of the One Hundred and Tenth from Waynesburg was highest with 55, Company I of the One Hundred and Ninth Artillery third with 32.

A mythical battle was held in the clouds between Maj. John S. Owens, commander of the Twenty-eight Division Air Corps, and Lieut. S. S. Brenner. Piloted by Lieut. George J. Bortle. The "fight" was held over the air base at Middletown, about 18 miles from camp. Both planes jockeying for advantageous position at a height of 6,000 feet, darted in and out of clouds until Maj. Owens was theoretically shot down with his ship. The maneuver was the most interesting to be held by the air forces since camp opened.

Community

REV. ROBERT M'GOWAN

VIOLA K. BYRGERSON

Dr. MacGowan, pastor, Bellefield Presbyterian Church, will preach tomorrow evening at the community church service in Carnegie Music Hall. Miss Byrgerson, is the contralto in the quartet from Dr. MacGowan's church.

SOCIETY PLANS FETE TUESDAY

Homewood-Brushton members of the Maria S. S. Del Carmelo Society will observe the feast day of their patron on next Tuesday with a parade and fireworks display on Standard avenue, Blackadore Hill, beginning at 10 p. m.

The celebration will be in charge of a committee including Carmine Scatorchia, Beniamino Rosiello, Donato Prata, Andrea Troppoli, Giuseppe Grieco, Michele Mastandrea, Francesco Colucci, Nicola Palumbo, Bruno Toia, Antonia Nardozza, Donato Yarrusso, Giovanno Lemma, Antonio Rosiello, Ottino Albanese, Francesco Manfredo and Domenico Angelillo.

KDKA to Broadcast Christ M. E. Sermon

Station KDKA will broadcast the sermon, entitled "The Church's Christening," which will be delivered at 11 a. m. Sunday by the Rev. Ernest Weals, associate pastor of the Christ Methodist Episcopal Church. The church will unite with other congregations of the East End in a community service scheduled for 8 p. m. in the Carnegie Music Hall.

Bellevue U. P. Text Chosen by Pastor

"Dealing With Common Things" is the subject upon which the Rev. Dr. James M. Ferguson, pastor of the Bellevue United Presbyterian Church, will preach at 11 a. m. tomorrow. The church will aid with the community vespers which are held every Sunday evening on the lawn of the Bellevue Y. M. C. A.

Laymen to Occupy North Side Pulpit

James Ellenberger will substitute for the Rev. J. Robert Clark, pastor of the First Methodist Protestant Church of Allegheny, Sunday at 11 a. m., when he preaches on "The Christian Life." J. W. Shaw will conduct the evening services.

Prize Statue Sent Tech for Exhibition

"Steel," the statue which won this year's Prix de Rome in sculpture for Sidney B. Waugh, of Amherst, Mass., has been lent to the Carnegie Institute of Technology for a period of three years, Glendening Keeble, chairman of the faculty of the College of Fine Arts, announced today. Carnegie was selected as the depository for the statue by officers of the American Academy in Rome. The statue will be placed in the exhibition hall in the College of Fine Arts and will be on public exhibition until July 31.

Funeral Monday For Mrs. Anna Daly

Funeral services for Mrs. Anna Daly, 73, who died Thursday in St. Francis Hospital, will be held from the home of her daughter, Mrs. Harry Hamilton, 7553 Hamilton avenue, Monday, with solemn requiem mass at 9 a. m. in the Holy Rosary Catholic Church. Besides Mrs. Hamilton, Mrs. Daly leaves two other daughters, Mrs. Thomas Lennon and Mrs. Mary McCormick; a son, John F. Daly, and two brothers, James and Michael McLaughlin, both in Ireland.

Prohibition Party Selects Candidates

The county committee of the Prohibition party at a meeting in the Arch Street Methodist Episcopal Church last night selected three candidates for county offices. They are John C. Wiley, of the Ninth Ward, for sheriff; William E. Underwood, of Homestead, for jury commissioner, and Fred W. Litten, of Perrysville avenue, for coroner. H. Rea Garber, county chairman, presided.

First Amphibian Plane Due Today

The first amphibian plane of the Pittsburgh Aviation Industries Corporation was to arrive in Pittsburgh late today from New York, piloted by Lieut. E. C. Whitehead and Lieut. H. H. Mills. The firm's water base is in the Monongahela River. It will be dedicated next week.

320th Vets to Hold Reunion on July 20

Company A, Three Hundred and Twentieth Regiment, Eightieth Division, World War Veterans, will hold its third annual reunion Saturday, July 20, at the No. 7 Hose Company Booster Club camp, two miles east of Greensburg, on the Lincoln highway.

Shady Ave. Pastor Gives Pulpit Topic

The Rev. K. L. Cramer, pastor of the Shady Avenue Baptist Church, will preach Sunday morning on "Son and Daughtership." There will be no evening service.

Boy, Bitten by Dog, Taken to Hospital

ELLWOOD CITY, Pa., July 13.—Albert Haddock, small son of Mr. and Mrs. Stanley Haddock, was bitten by a dog while playing. The lad was taken to a Pittsburgh hospital for treatment.

Plan Card Party As Church Benefit

A card party to help finance the annual lawn fete of the Church of St. Francis Xavier, California avenue and Antrim street, will be held Monday night in the parish auditorium. The lawn fete will be held August 7 and 8. The Rev. P. E. Maher, pastor, has named the following women to have charge of the card party: Miss Nora Lynch, Miss Mary McAndress, Mrs. Margaret Brennen, Mrs. Catherine McCarthy, Mrs. Daisy Lynch, Mrs. Mary Murphy, Mrs. Anna Boylan, Miss Elizabeth Boylan, Miss Elizabeth Finucan and Mrs. Francis Lynch.

New Brighton Plans New Borough Hall

NEW BRIGHTON, Pa., July 13.—New Brighton plans a new municipal building to cost $150,000. Council has taken an option on the Fred Duerr property in Fifth avenue at Eighth street and will submit to the voters at the September primary, a bond issue of $80,000. The present lockup was condemned by the State Prison Board.

South Side Dog Bites Playmates

Mildred Marhelka, 12, and her brother, Joseph, 7, of 521 Carson street, were bitten on their right hands while playing with their dog in front of their home yesterday. They were both treated at South Side Hospital. The children's parents were notified by the South Side police to keep the animal tied up for 10 days.

Three Candidates Out for Controller

WASHINGTON, Pa., July 13.—A three-cornered fight for the Republican nomination for county controller became certain today with the filing of petitions by Guy Woodward, a resident here who formerly lived in Charleroi. Woodward was district commander of the American Legion. Other candidates will be T. J. Underwood, who is completing his fourth term, and Frank C. Lewis, Washington councilman, who lost the nomination to Underwood in the last primary by less than 100 votes.

Washington Postal Receipts Treble

WASHINGTON, Pa., July 13.—Within the past two decades business of the postoffice has trebled. Receipts for the quarter ending June 30, 1909, were $11,956. For the current quarter, Postmaster Langfitt reports receipts of $32,126.

Vacation School To End Sunday

The Vacation Bible School of the West View Presbyterian Church will close with special exercises tomorrow night in the church auditorium. Burgess D. A. Atkinson will show two films "At Work" and "At Play." The Rev. E. A. Culley is pastor.

Leap Frog Game Serious for Girl

SHARON, Pa., July 13. — Miss Minnie Kawana, aged 20, is in the hospital with a badly injured neck, received while playing leap frog at a bathing beach.

BOY SWIMMER SAVED TWICE

For the second time in three weeks Lawrence Patterson, 12, of 1927 Fox alley, yesterday was rescued from drowning in the Monongahela Rive. He was taken unconscious from the river at the south end of the Tenth street bridge after he had been struck by a raft. Three weeks ago he narrowly escaped death near the same bridge, but was helped ashore by companions.

John Murphy, 17, of 5218 Duncan street, Lawrenceville, was drowned in the Allegheny river at the foot of Forty-ninth street yesterday. He was believed to have been the victim of cramps. The body was recovered late last night by police.

South Side Man Reports Purse Loss

August Torsky, of 134 South Twentieth street, reported to the South Side police that when walking in the vicinity of Carson and South Eleventh streets, his wallet containing $6 was stolen from his trouser pocket. He told police that he was positive that he did not lose the money as he had just left a Carson street tailor shop and paid for alterations made on his suit.

Veteran Franklin Oil Man Is Dead

FRANKLIN, July 13.—George Gardner, 80, resident of Franklin more than a quarter of a century, died at his home on Chestnut street, the result of a stroke suffered a year ago. He was active in various sections of the oil country many years. He was born near Nickleville in 1849.

Loan Association Makes Fine Record

FRANKLIN, July 13.—Franklin's Building and Loan Association has established a record. In less than 10 years it has paid out its first series. Checks for $64,000 were put in the mails by Secretary Marshall Phipps. The association is now a $900,000 concern.

Franklin Man on Arbitration Body

FRANKLIN, July 13. — Clifford Barnard, official of the General Manifold and Printing Company, has been elected a member of the national panel of arbitrators of the American Arbitration Association, New York.

Fourth U. P. Pulpit Theme Is Chosen

The Rev. R. B. Johnson, pastor of the Fourth United Presbyterian Church, will take as his sermon theme for the 11 a. m. service "The Christianity That Christians Forget." In the evening, the congregation will participate in the community services at Carnegie Music Hall.

Third U. P. Plans Baptism Service

Sunday morning at 11 o'clock in the Third United Presbyterian Church, the Rev. Dr. William M. Woodfin, pastor, will preach on "Looking Into the Future" and also administer baptism. In the evening the church will join in the Carnegie Music Hall community service.

Denver Pastor Talks In Shadyside Church

The Rev. Dr. W. A. Littell, of Denver, Col., will preach tomorrow morning in the Shadyside United Presbyterian Church, the Rev. Dr. A. Godron MacLennan, pastor. Community service at 8 p. m. in Carnegie Music Hall will be attended by the members of the Shadyside church.

Dr. Orr to Preach On 'Pleasing God'

The Rev. Dr. J. Alvin Orr, pastor of the First United Presbyterian Church of Allegheny, Union avenue, will deliver a sermon on "Pleasing God," Sunday at 11 a. m. The West Park community vespers will replace the regular evening service.

Dr. Brenneman Talks On 'Created Anew'

"Created Anew" is the subject upon which the Rev. Dr. G. E. Brenneman will preach Sunday morning in the Smithfield Methodist Episcopal Church. "An Unbroken Friendship" will be Dr. Brenneman's evening theme.

"Temples of God," Is McGeary's Topic

"Temples of God" is the theme upon which the Rev. W. R. McGeary, pastor of the Second United Presbyterian Church, North Negley and Stanton avenues, will preach Sunday morning at 11 o'clock. No evening service will be observed.

Robinson St. Pulpit Themes Announced

The Rev. J. H. Ward and the Rev. C. W. Over, pastors of the Robinson Street Methodist Episcopal Church, Robinson and Corry streets, North Side, will preach tomorrow on "The Third Commandment" and "The Trumpet Call."

Communion Service In South Side Church

The South Side Presbyterian Church will hold communion and receive new members at 10:45 a. m. tomorrow. The Rev. Dr. R. L. Hutchinson, pastor, will preach on "The Glory of the Cross."

Dr. McDivitt to Hold Communion Service

Communion will be given Sunday morning at 11 o'clock by the Rev. Dr. Michael M. McDivitt, pastor of the Knoxville Presbyterian Church, Knox avenue and Jucunda street. A union service will be held in the evening.

Overbrook Church Subject Announced

"The Program of Christianity" will be the Rev. Ralph K. Merker's topic Sunday morning in the Overbrook Presbyterian Church. No evening service will be held.

Dr. Cribbs Chooses Topic for Sermon

The Rev. Dr. Charles C. Cribbs, pastor of the First Presbyterian Church of Ingram, will preach Sunday morning at 11 o'clock on "The Beginning Assures the End." No evening service is scheduled.

'Wake Up,' Subject At Concord Church

The Rev. J. W. Watson, rector of the Concord Presbyterian Church, will preach Sunday at 11 a. m. on "Wake Up." No evening service will be held.

Ford Repays Loan With 2-Cent Check

NEW YORK, July 13.—J. F. Quinlan has Henry Ford's personal check for two cents in repayment of a loan. Quinlan is secretary of a committee in charge of the golden jubilee of incandescent light and Ford borrowed from him recently in order to buy an Edison stamp at Atlantic City, having nothing smaller than a $20 bill.

"Our Invisible Ally" Is Edgewood Theme

"Our Invisible Ally" is the theme upon which the Rev. Ralph Waldo Lloyd, pastor of the Edgewood Presbyterian Church, will preach Sunday morning at 11 o'clock. The Rev. Lloyd will not hold any evening service.

-:- CHURCHES -:-

THE FIRST PRESBYTERIAN CHURCH
CLARENCE EDWARD MACARTNEY, Minister
10:45 A. M.—"THERE IS NOTHING," —Dr. Macartney.
What Faith Sees.
8:00 P. M.—"CAN CHRIST DO ANYTHING FOR MY SIN?" —Dr. Macartney.
My Sin Is Ever Before Me.
(Last in Series of Sermons From Life.)
7:40 P. M.—Organ Recital by John A. Bell.

CHRIST CHURCH (Methodist Episcopal)
ALBERT EDWARD DAY, ERNEST WEALS } Ministers
Corner of Liberty, Center and Baum Blvd. Take Car No. 71, 82, 86.
11:00 A. M.—"THE CHURCH'S CHRISTENING."
Rev. Weals will preach.
8:00 P. M.—COMMUNITY SERVICE—CARNEGIE MUSIC HALL.

SHADYSIDE PRESBYTERIAN Hugh Thomson Kerr
MORNING SERVICE ONLY, 11 O'CLOCK
DR. KERR Will Preach
Take cars 73, 75, 76 to Amberson Avenue.

SEVENTH ANNUAL CAMP MEETING Tannehill's Grove Near Canonsburg, Pa.
JULY 18 to 28
REV. WILSON, BINGHAMTON, N. Y.
REV. YOUNG, NORTHVILLE, N. Y.
REV. EMBREY, PITTSBURGH, PA.
ALL INVITED
Tents, 9x12, including one cot.....$4.00
Tents, 9x9, including one cot..... 3.00
A single night's lodging..... .50
Campers will be expected to furnish their own bedding, etc. Straw will be furnished free.
For reservation or further information address Rev. M. Lowry, Pastor of Cecil Mission, Cecil, Pa.
GOOD MUSIC — SPLENDID MEALS — COMFORTABLE TENTS

DR. W. R. FARMER
WESTERN THEOLOGICAL SEMINARY
Will Preach Each Sunday Morning at 11 O'Clock at the
SIXTH PRESBYTERIAN CHURCH
FORBES STREET AND MURRAY AVENUE
SUNDAY, JULY 14, TO AUGUST 18, 1929
Dr. Farmer Will Also Teach the Sunday School Lesson at 10 O'Clock.

THE SALVATION ARMY
Joyous Music 425 SECOND AVENUE Cool Auditorium
11 A. M.—Holiness Service. 8 P. M.—Great Salvation Meeting.
Welcoming Programs for Lt. Col. and Mrs. C. B. Campbell, New Leaders
Adj. Geo. Brooks and Capt. Clifford Lockwood participating. Come!

SECOND PRESBYTERIAN
5th Street near Penn Avenue. 5 Minutes Hotels.
DR. SHELTON
11 A. M.—"WHO IS MY NEIGHBOR?"
7:45 P. M.—"HOW JESUS SAW DEATH."
10 A. M., Big Bible Classes. 7 P. M., Young People.
Double Quartet. Male Quartet. Good Old Hymns.
All services within one hour.

THE FIRST LUTHERAN CHURCH
Grant Street, near Sixth Avenue. A. J. HOLL, D. D., Pastor
11:00 A. M.—"God's Providential Care"
(Broadcast over Station WJAS)
Evening Service Discontinued Until Fall

COMMUNITY SERVICES
CARNEGIE MUSIC HALL SABBATH, JULY 14—8 P. M.
MINISTERS
DR. ROBERT MacGOWAN, Bellefield Presbyterian Church.
DR. GEORGE L. GLUNT, Oakland Presbyterian Church.
Music by the Choir of Bellefield Presbyterian Church.
A SERVICE FOR ALL THE PEOPLE.

THE METHODIST EPISCOPAL CHURCH UNION
Smithfield Street and Seventh Avenue, Pittsburgh, Pa.
SANFORD W. CORCORAN, Supt. P. W. MORGAN, Treasurer
Ten Dollars Will Give a Poor Child a Ten-day Outing at
EPWORTH FRESH AIR FARM

AUTOISTS' CHAPEL—BUTLER PLANK ROAD, BAKERSTOWN, PA.
SUNDAY MASS—SUNDAY, JULY 14, 1929,
AND EVERY SUNDAY DURING JULY, AUGUST AND SEPTEMBER AT ELEVEN O'CLOCK—DAYLIGHT SAVINGS TIME.
(Temporary Location: Twin Willows Lake)
ALL ARE INVITED TO ATTEND.

EAST LIBERTY PRESBYTERIAN
PENN AND HIGHLAND AVES.
STUART NYE HUTCHISON, D. D., Minister
REV. WALTER L. LINGLE, D. D., OF RICHMOND, VA.,
Will Preach at 11 A. M. and 8 P. M.

BELLEFIELD PRESBYTERIAN CHURCH
BELLEFIELD AND FIFTH AVES. REV. ROBERT MacGOWAN, D. D., Minister
SUNDAY, JULY 14th, 1929.
11:00 A. M.—"A FRIENDLY GREETING."
Dr. MacGowan preaches at Carnegie Music Hall, Forbes Street, this evening at 8 o'clock upon "Sources of Power."

LUTHERANS TO PICNIC JULY 18

The fifth annual outing of the members of the Lutheran Churches in Western Pennsylvania will be held July 18 at Cascade Park, New Castle. Many of the Lutheran churches of the Pittsburgh district will be represented.

To create competition in attendance records, a silver plaque will be presented to the church and Sunday school having the largest proportionate representation for three successive times. The plaque was won last year by the St. John's Lutheran Church, Fortieth street and Howley avenue, the Rev. Otto Ebert, pastor.

Arrangements for the coming outing are being cared for by the Lutheran Outing Association, composed of W. K. Hodkinson, president; Irvin W. Schmidt, vice president; C. R. Norum, vice president; Edna K. Schwer, secretary; Esther A. Anton, assistant secretary, and Henry W. Mertens, treasurer.

CAMP MEETING OPENS JULY 18

The seventh annual camp meeting of the Cecil Auxiliary Association will be held July 18 to 28 at Tannehill's Grove, near Canonsburg, Pa.

The Rev. David E. Wilson, evangelist, of Binghamton, N. Y., and the Rev. Alvin Young, of Northville, N. Y., will lead the services, which will be conducted at intervals throughout the day, beginning at 6:30 a. m. with a sunrise prayer meeting and closing at 8 p. m. with a preaching service.

Children's meetings will be also held with Mrs. Merrick Lowrey and Mrs. Frank Veydt in charge.

Dr. Porkess to Talk At Open-Air Service

The open air community service of the Wilkinsburg churches, now in its twelfth year, will be under the direction of St. Stephen's Episcopal Church Sunday evening at 7:30 o'clock. The Rev. Thomas C. Pears, Jr., will preside and the Rev. Dr. William Porkess will deliver a sermon entitled "Effective Silence." The choir of the Episcopal Church will offer special music.

Dr. Lockard to Talk In Bellevue Church

The Rev. Dr. W. S. Lockard will occupy the pulpit of the Bellevue Methodist Episcopal Church, Home and California avenues, tomorrow morning. In the evening the congregation will hear the Rev. R. B. Drukker, pastor of the Forest Avenue United Presbyterian Church, preach at the community service in the Bellevue Y. M. C. A.

Musical Feature At Second Church

The Rev. Dr. George W. Shelton, pastor of the Second Presbyterian Church, Eighth street, will preach tomorrow evening at 7:45 o'clock on "How Jesus Saw Death." Special music has been arranged by the double male quartet choirs with Dan Jarrett as soloist. At the morning service, Dr. Shelton will answer the question, "Who Is My Neighbor?"

Calvary M. E. Text Given by Pastor

The Rev. J. G. Rigby, associate pastor of Calvary Methodist Episcopal Church, Allegheny and Beech avenues, will preach Sunday morning on the topic, "Adventuring With God." The evening service will be held in West Park, where North Side churches will observe their regular Sunday evening union service.

'Reconstructed Life,' Theme of Dr. Reed

"A Reconstructed Life" will be tomorrow morning's sermon text in the First United Presbyterian Church, Fifth avenue and Thackeray street, the Rev. Dr. William J. Reid, pastor, announces. The church will participate in the Carnegie Music Hall community service at 8 o'clock in the evening.

'What Face Reveals,' Topic for Sermon

The Rev. David Lang, pastor of the Shady Avenue Presbyterian Church, Shady avenue and Aurelia street, will preach on "What the Face Reveals" at the 11 a. m. service tomorrow. There will be no evening worship.

Knoxville Sermon Theme Announced

"A Church Jesus Favored" will be the Rev. O. B. Emerson's morning theme in the Knoxville Methodist Episcopal Church. Evening services have been discontinued during the summer.

Pastors to Exchange Pulpits Tomorrow

The Rev. Dr. Percival H. Barker, pastor of the Point Breeze Presbyterian Church, and the Rev. Clarence B. Wible, pastor of the Mt. Washington Presbyterian Church, will exchange pulpits tomorrow morning.

'Friendly Greeting,' Dr. MacGowan Topic

Continuing his series of summer sermons, the Rev. Dr. Robert MacGowan, pastor of the Bellefield Presbyterian Church, will preach on "A Friendly Greeting" at 11 o'clock Sunday morning.

Pastor to Preach On 'Timely Advice'

At the 11 a. m. service of the Second United Presbyterian Church, the Rev. Samuel M. Laing, pastor, will deliver a sermon on "Timely Advice." The West Park union service will replace the evening rites.

PASTOR MARKS 35TH YEAR

The Rev. John H. Tarnedde, pastor of St. John's German Lutheran Church, McKees Rocks, will celebrate the thirty-fifth anniversary of his ordination to the ministry and also of his pastorate at St. John's, Sunday at 10 a. m. The speakers will be the Rev. Dr. J. Elmer Bittle, secretary of Beneficence of the Pittsburgh Synod, and the Rev. Paul E. Porath, pastor of St. Andrew's Lutheran Church, of East Carnegie.

The Rev. Mr. Tarnedde is a native of Germany and a graduate of Kropp Lutheran Theological Seminary. He was ordained by the ministerium of Pennsylvania at Philadelphia in 1894.

SERVICE TO BE BROADCAST

WCAE will broadcast the Rev. Dr. W. Wofford T. Duncan's 11 a. m. sermon, entitled, "Is Not This the Carpenter?" from the Emory Methodist Episcopal Church, North Highland avenue and Rippey street.

The sermon will be followed by an organ recital by Frederic Lotz and a solo by Mrs. Janet S. McMullen, contralto soloist.

In the evening at 8 o'clock, Dr. Duncan will preach on "Christ and the Conquest of the Air."

CALIFORNIAN TO GIVE SERMON

The Rev. Dr. O. Scott McFarland, pastor of the First Presbyterian Church of Santa Ana, Cal., will preach Sunday morning at 11 o'clock in the First Presbyterian Church of Wilkinsburg, Rev. Dr. George Taylor, Jr., pastor.

An open air union service at South avenue and Mulberry street will replace the 7:45 p. m. service.

'How Do You Live?' Dr. Milliron's Topic

The Rev. Dr. Norman C. Milliron, pastor of the First Evangelical Church, Center and Graham avenues, will preach tomorrow morning at 11 o'clock on "How Do You Live?" Community service, in which the Evangelical Church participates, will be held at 8 p. m. in Carnegie Music Hall.

Dr. Sloanaker to Give West Park Sermon

"The Difference Christ Makes" will be the subject of the Rev. J. E. B. McIlroy's sermon Sunday morning at 11 o'clock in the North Presbyterian Church, North Lincoln avenue. The Rev. Dr. Paul J. Sloanaker will preach the sermon at the union service in West Park at 7:45 p. m.

Lorenz Ave. Pastor Announces Theme

The Rev. E. A. Miles, pastor of the Lorenz Avenue Evangelical Church, will preach Sunday morning at 10:50 o'clock on the topic, "Was Jesus Mad?" The Rev. Mr. Miles and the congregation of his church will join in the 7:30 p. m. community service at West End Park.

Volunteers to Hold 2 Sunday Services

The regular Sunday services will be held in the Volunteers of America chapel, 724 East Diamond street, at 2:30 and 8. Maj. Richard H. Ives will be the speaker at the evening service with the musical program under the direction of Capt. Dewey Thornsley.

Mars Church Opens Bakerstown Chapel

For the benefit of autoists, the Church of St. Kilian, Mars, Pa., has established a summer chapel at Bakerstown where an 11 a. m. mass is held. The first service, which was observed last Sunday, proved a success, according to the Rev. Aloysius C. Angel, pastor.

Text for Homewood Church Announced

The Rev. Charles R. Zahniser will occupy the pulpit of the Homewood Presbyterian Church, Bennett street, Sunday morning at 11 o'clock and deliver a sermon entitled "The Challenge of New Conditions." At 7:45 p. m., the church will unite with the Homewood-Brushton community service in Westinghouse Park.

Los Angeles Pastor To Preach Sermons

The Rev. W. E. Peitch, of Los Angeles, Cal., will preach Sunday at 3 p. m. in Gospel Center Church on "Going Ahead of God." "Four Customs of the Church" is the title of the Rev. Mr. Peitch's 3 p. m. sermon.

Bellevue Minister Names Sermon Topic

"The Carpenter, The Son of Man" will be the text upon which the Rev. Dr. Robert F. Galbreath, pastor of the Bellevue Presbyterian Church, will preach tomorrow morning. The union service at the Bellevue Y. M. C. A. will replace the evening service.

'The Golden Calf,' Topic for Sermon

The Rev. S. L. Mills, pastor of the Butler Street Methodist Episcopal Church, will preach tomorrow at 11 a. m. on "Pilot Washes His Hands." "The Golden Calf" is the text of the Rev. Mr. Mills' evening worship.

Missionary to Give Covenant Address

Frederick A. Aston, missionary, will deliver a sermon Sunday at 4 p. m. in the New Covenant Mission, Pride and Reed streets. "What Christ Can Do for a Jew" will be Aston's subject.

Emory M. E. Church
Highland Avenue and Rippey Street
Rev. W. Wofford T. Duncan
Morning Services, 11 O'Clock
Evening Services, 9 O'Clock
Sunday School, 9:30 A. M.

St. Ann's R. C. Hungarian Church
Chatsworth Street (4735)
Rev. Stephen Varga
Masses, 6, 8, 9, 10, 11 A. M.

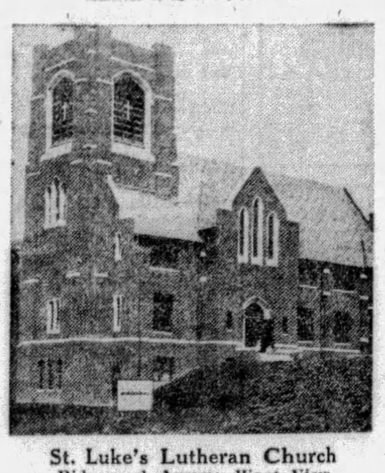

St. Luke's Lutheran Church
Ridgewood Avenue, West View
Rev. Luther P. Spoehr
Morning Services, 10:45 O'Clock
Evening Services, 7:00 O'Clock
Sunday School, 9:30 A. M.

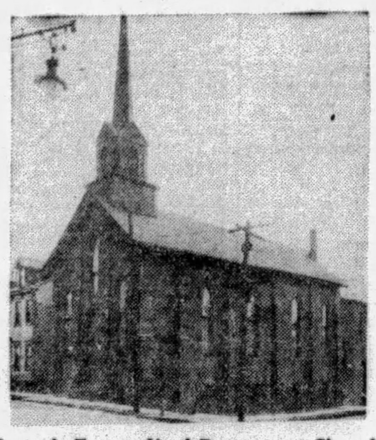

Baum's Evangelical Protestant Church
Sciota and Mathilda Street
Rev. Ursinus Hangartner
Morning Services—German—10 O'Clock
Morning Services—English—11 O'Clock
Sunday School, 9:15 A. M.

COME TO CHURCH

The Church Is the Meeting Place of God and His People

SERMONETTE

"THE JOY OF ACHIEVEMENT"

By REV. CARL AUGUST VOSS, German Evangelical Protestant Smithfield Church (Congregational) 620 Smithfield Street.

Text: Revelation 2, 26 and 28: "To him that overcometh will I give the morning star."

SPIRITUAL adventures are capturing the imagination of our generation. Opportunities more glorious than ever are offered to enrich the inner man. In this sphere there are uncharted seas to sail and unknown heights to climb.

Ours is a marvelous age. Adventurous souls have triumphed over earth and sky and sea. The revelations of science provide the philosopher with a warrant for his boldest dreams. In the far distant stars and the heart of man, in the towering mountains and the unseen electrons, the intellect recognizes the unfolding of the divine purpose, and this achievement causes joy.

But also in the realm of the spirit great advances are being recorded. The churches of Christ are rapidly recognizing each other's sincerity of conviction. Creeds that emphasized the things that separate are being supplanted by platforms which in their simple appeal offer bonds of union. Freedom of conscience is regarded as a right to which all are entitled. And as Americans we are thinking internationally . . . not to attain material conquests, but to find larger fields of service. A new day is dawning, for mankind recognizes with increasing clarity that the way of Jesus is a plan of life which makes war impossible and establishes righteousness and justice. Working with God produces a better race and is rewarded not by fleeting treasures, but by the joy of achievement that is experienced by him who overcomes. He shall see the morning star and recognize in it a pledge of a new day when the forces of God and man shall triumph.

REV. C. A. VOSS

Next Week's Sermonette—"A Halo of Chalices Surrounds the World," By Rev. James R. Cox, Rector, Old St. Patrick's Catholic Church

THIS movement is made possible by these outstanding, public spirited citizens who are ever striving to make our community a better place in which to live.

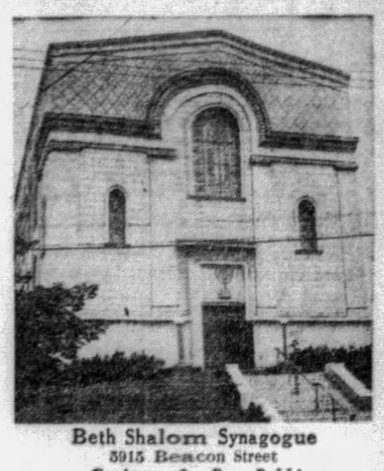

Beth Shalom Synagogue
3915 Beacon Street
Goodman A. Rose, Rabbi
Daily Services, 7-8 A. M.
Saturday, 7-9 A. M.
Evening Services, 8-8:15 O'Clock

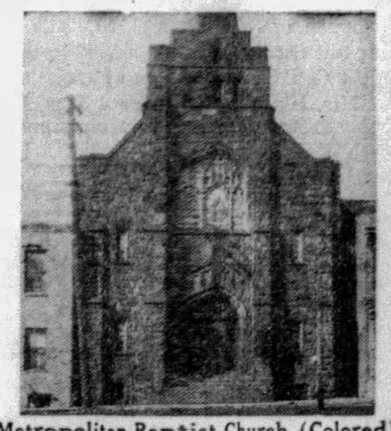

Metropolitan Baptist Church (Colored)
Sampson and Reddour Street, North Side
Rev. William R. Brown
Morning Services, 11 O'Clock
Evening Services, 8 O'Clock
Sunday School, 9:30 A. M.

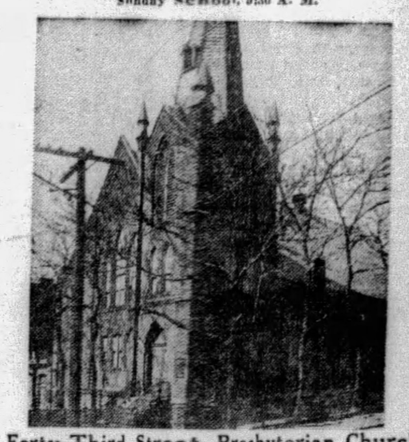

Forty-Third Street Presbyterian Church
43rd and Summit Street
Rev. S. T. Brown
Morning Services, 11 O'Clock
Evening Services, 8 O'Clock
Sunday School, 10 A. M.

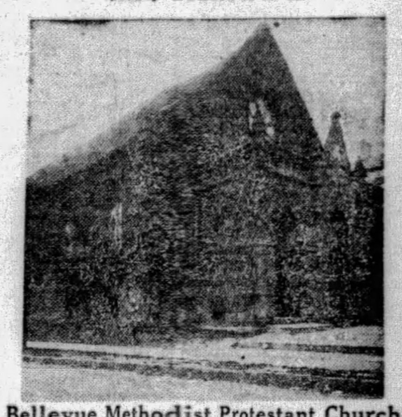

Bellevue Methodist Protestant Church
Lincoln Avenue and North Sprague Avenue
Rev. Ralph E. Harris
Morning Services, 11 O'Clock
Evening Community Services

Robert L. Anderson, M. D.
Thomas S. Anderson, M. D.
Geo. H. Alexander
President and Treasurer Geo. H. Alexander & Co., Inc.
Henry W. Abbott
Mgr. Massachusetts Mutual Life Insurance Co.
Chas. H. Allen
Scientific Instrument Co.
Bennet Andur
North Side Amusement Co.
Joseph L. Bash
Treasurer Pittsburgh Realty Co.
Horace Wattles Bikle
Vice President and Treasurer W. W. Wattles & Sons Co.
Ivan Bielek
Pres. American State Bank & Trust Co.
E. E. Baker
President Pittsburgh Desk & Chair Co.
Robert H. Braun
Sheriff Allegheny County
Louis Boreman, Ph. G.
President Boreman's Drug Stores
A. H. Burchfield
General Manager Joseph Horne Co.
Frederick William Bode, M.D.
Dr. Thomas Stockham Baker
Pres. Carnegie Institute of Technology
William E. Best
Attorney at Law
C. A. Brooks
Pres. Atlantic & Pacific Tea Co.
John G. Buchanan
Attorney at Law
Harry G. Burnap, Ph. G.
Walnut Pharmacy
H. A. Bietenduefel
Supt. Duquesne Warehouse Co.
Geo. W. Bolanis
Candyland, East Liberty
A. Howard Booth
Booth Printing Co.
E. L. Brinkhoff, Ph. G.
Pharmacist
E. C. Brainerd
Vice President Nicola Realty Co.
F. C. Bittner, Ph. G.
The Hill Top Pharmacy
C. H. Buchbinder
President Buchbinder Optical Co.
Henry R. Burger
Pres. Burger-Gerrity Co.
B. H. Cannon
Sec. & Treas. Fort Pitt Coal & Coke Co.
Roy R. Cappe
Real Estate Officer Fidelity Title & Trust Co.
Wm. Collery
President Pittsburgh Cut Stone Co.
James M. Clark
Director of Public Safety
H. D. Close
Dauler-Close Furniture Co.
Clifton H. Close
Pres. Pure Natural Waters Co.
E. E. Cole
Mgr. The Cunard Steamship Co., Ltd.
J. M. Cumming
Certified Public Accountant
D. A. Crone
Architect
Wm. H. Coleman
Attorney at Law
J. C. Connolly
Furs
COMPLIMENTS OF A FRIEND
Judge Edward C. Chalfant
W. R. Cooper, M. D.
James D. Callery
President Diamond National Bank
Chas. F. Durning
Manager Hornblower & Weeks

F. E. Davis, Sr.
Manager North Side Laundry Co.
Dr. William M. Davidson
Supt. of Schools
Paul E. Davidson
President Davidson & Co.
J. A. Davis
Pres. Davis Bros. Pharmacists, Inc.
W. J. Donoughe
President W. J. Donoughe Co.
S. J. Dorman C. A. De Shon
De Shon-Dorman Printing Co.
Wm. M. Duff
President Edward A. Woods Co.
Barney Dreyfuss
President Pittsburgh Baseball Club
C. E. Dickey
County Supt. of Schools
Ralph C. Davis
Attorney at Law
Harmon D. Denny, Jr.
Attorney-at-Law
William L. Dowler
Funeral Director
Judge James B. Drew
R. M. Edwards
Pres. Overhead Door Sales Co., Inc.
Raymond D. Evans
Assistant U. S. Attorney
H. C. Elste
Dist. Mgr. The Fleischmann Co.
John A. Evans
President Judge Court of Common Pleas
Henry O. Evans
Controller
M. J. Ehrenfeld
Letitia Flocker Sanford Flocker
President Treasurer
John Flocker & Co., Inc.
John A. Freyvogel
Undertaker
Oliver G. Ferguson
Treasurer W. H. Wood Company
Thomas Fitzgerald
Vice-Pres. Pittsburgh Railways Co.
C. E. Foster
Foster Restaurant Co.
Ira W. Fanning, Ph. G.
Fanning's Drug Store
Francis Frank
Frank's Home Bakery, Swissvale, Pa.
John Farris
President Farris Engineering Co.
Thos. A. Flanigan
Alderman
Hambleton Fisher
Geo. W. Flowers
Attorney at Law
Fred. Fournier
President Fournier Oil Co.
L. Gerber
Pres. Penn. Window & Office Cleaning Co.
Samuel H. Gardner
District Attorney
Ross L. Gammon
Gammon Restaurants Co.
Austin Lee George
Attorney at Law
A. G. Getty
Manager Standard Sanitary Mfg. Co.
Frederick Giffin
Architect
George N. Glass
Pres. The Keystone Lumber Co.
B. A. Groah
Pres. B. A. Groah Construction Co.
Dr. Samuel Glenn, D. V. M.
W. H. Heselbarth
President W. H. Heselbarth & Sons
W. A. Hopkins
Insurance
F. F. Hilsman
Hilsman Shoe Co., Braddock, Pa.
Geo. J. Hubert
President Hubert Transfer & Storage Co.

Albert A. Horne
Asst. Supt. Joseph Horne Co.
Ph. A. Haler
President Duquesne Dye Works, Inc.
John S. Harenski
Funeral Director
Paul Herman
Herman Baking Co.
L. B. Harter
President Harter Bros., Inc.
Thomas O. Hasley
Hasley Contracting Co.
E. Lowry Humes
Attorney at Law
A. S. Haines, M. D.
C. C. Hartman, M. D.
John A. Harrison
President Harrison & Shields Co.
C. C. Hamilton
President C. C. Hamilton Co.
John Hughes
President John Hughes & Co.
James F. Hayes
Manager Duquesne Registry Co.
F. W. Hochstetter
Director Hochstetter Laboratories
H. N. Haas, Ph. G.
Haas Pharmacy
Walter F. Heeren
Pres Heeren Bros. Co.
W. S. Horner
Engle E. Hershey
Secretary Eatmor Chocolate Co.
A. E. Jones
President Jones Painting Company
Benj. L. Jones
President Jones-Lyne Motor Co.
Norwood P. Johnston
Francis A. Keating
President The Groban Company
C. Edward Keck
Vice President Freehold Real Estate Co.
Nathan Kaufman
President Kaufman-Looby Co.
Arthur B. Kline
President Kline Realty Co.
H. G. Kiser, R. H. Kiser
Kiser Bros., Wilkinsburg, Pa.
George J. Kambach
Attorney at Law
George P. Kountz
Attorney-at-Law
John C. Kohne
Pres. John C. Kohne & Co.
W. F. Lang H. C. Weber
President Treasurer
Weber Express & Storage Co.
Edward G. Lang
Director of Public Works
Christian Ludebuehl
James H. Lockhart
Robert Lewin
Chas. G. Lane, Jr.
Attorney at Law
J. M. Luterman
Gen. Mgr. Luterman Bros. Auburn & 16 Whippet Co.
Alexander P. Lindsay
Attorney-at-Law
Albert J. Logan
Pres. A. J. Logan Bed Co.
Walter Lyon
Attorney-at-Law
Frederick G. Lichti
President Maison Frederic, Inc.
Fred C. Masten
A. E. Masten & Co.
Wm. J. McMoil
Gen. Mgr. Moore, Leonard & Lynch
COMPLIMENTS OF A FRIEND
Gilbert McInnes
Funeral Director
John McMurray
President Iron City Heating Co.

David I. McCahill
Pres Pittsburgh, Harmony, Butler and New Castle R. R. Co.
W. J. McGregor, M. D.
Coroner Allegheny County
Edw. J. McAvoy
Funeral Director
J. R. McKinley
President Columbia Ice Co.
F. C. McDonald
McDonald & Son Floral Co.
F. C. McCutcheon
Attorney at Law
H. L. Mitchell
President West Penn Power Co.
H. L. Mason, Jr.
President J. R. Weldin Co.
F. E. McGillick
President McGillick Trust Co.
Raymond L. McDonald
Attorney at Law
R. K. MacConnell
Attorney at Law
E. Bosworth McCready, M. D.
COMPLIMENTS OF A FRIEND
William H. McNaugher
Attorney at Law
Edwin T. McGough
Gen. Mgr. Edwin T. McGough Detective Service
James A. McKissock
Vice President Weldon & Kelly Co.
Wm. McConaghy, Ph. G.
McConaghy Drug Co.
Chas. Mag
Mag Leather Goods Co., East Liberty
John A. Metz
Attorney-at-Law
John B. Miller
Vice-Pres. & Gen'l Mgr. A. D. Miller Sons Co.
Roy V. Miller
Manager Browning-King Co.
Albert J. Mansmann
Pres. Albert J. Mansmann Dept. Store
H. F. Moore
Manager Hotel Wm. Penn
C. E. Moodey
President C. E. Moodey Motor Co.
John W. Morris
Chief of Police, Swissvale, Pa.
Leo A. Moses, Ph. G.
Forbes-Shady Drug Co.
Alfred N. Martin, Ph. G.
Manager Vandervort Drug Stores
J. Conway Macon
President Paulson Bros. Co.
Walter Chauncey Mellor
Pres. The Mellor Piano Company
Joseph N. Mackrell
Register of Wills
George F. Murrell
M. A. Musmanno
Attorney at Law
Dr. T. H. Martin
Optometrist
Frank B. Malone
President Globe Cleaning, Painting & Decorating Co.
S. W. Means
President S. W. Means Lumber Co.
Harold A. Miller, M. D.
Justus Mulert
President Mulert Insurance Co.
L. E. Marshall
President Dusenberry Pie Company
Joseph Shields Matson, D. D. S.
Charles A. Muhlbronner
President Iron City Produce Co., Inc.
E. E. Neely, M. D.
Frank R. Phillips
Vice President and Gen. Manager Duquesne Light Co.
Casima J. Pellegrini
Architect

Gerald P. O'Neill
Vice Pres. & Mgr. The Pittsburgher Hotel
T. W. Nicolet
President Nicolet & Griswold Co., Inc.
J. C. Nevin
Managing Director Federal Reserve Bank
B. M. O'Hanlon
Mfg. Prescription Optician
C. J. Palmgreen
Architect
John H. Phillips
Phillips Drug & Radio Co.
A. O. Pyle
Real Estate
F. J. Osterling
Architect
William P. Ortale
President Ortale Contracting Co.
John Crawford Park
President Park Printing Co.
Michael C. Pipko
Chief of Police, Braddock, Pa.
C. A. Painter
Manager Post & Flagg Co.
Charles B. Prichard
Attorney-at-Law
James Rae
Pres. Pittsburgh Chamber of Commerce
Adolphe Rosner
Pres. and Treas. The Rosner Co.
Geo. M. Rowland
Architect
Gerald F. Rightmire
President Morgan Dye Works, Inc., Bellevue, Pa.
George Rickley
Rickley Provision Co.
A. Roessing
Pres. Roessing Bronze Co.
W. A. Royston, Jr.
President Pittsburgh Motor Corp.
Charles Loeb. Reizenstein
Sec.-Treas. C. Reizenstein Sons Co.
Samuel S. Rosenberg
Attorney at Law
Chas. J. and Chris Rieger
Architects & Engineers
Geo. O. Rogers
Architect
E. R. Reno
Secretary-Treasurer United Laundries
Mrs. Janet Steinmann
Fred. H. Slater
Funeral Director
W. E. Schatzman, Ph. G.
Schatzman Pharmacy
P. S. Spangler
President Duffs Iron City College
C. B. Shaler
President Shaler & Crawford, Inc.
George S. Shull
Pres. Safety First Supply Co.
Brandon Smith
Architect
Ray L. Smith
Pres. The Smith-Taris Co.
E. Wayne Stoker
Manager Fairmont Creamery Co.
Robert Stinson
Pres. Stinson-Kennedy Co.
I. Shaffer, Ph. G.
Drugs, Mt. Lebanon
J. W. Saxton
President C. L. Saxton Co.
H. B. Salkeld
President Mt. Lebanon Bank
Wm. Simon
A. Simon's Sons
Jacob Schneider
Schneider Tailoring Co.
Ralph F. Smith
Attorney at Law
H. A. Sipe
Secretary-Treasurer Sam F. Sipe Co.

Judge Sylvester J. Snee
L. T. Stevenson
President Stevenson & Williams Realty Co.
Joseph Stadfeld
Attorney at Law
President Allegheny County Bar Asso.
Walter B. Spellmire
Manager General Electric Co.
C. C. C. Stotler
Treas. Title Guaranty Co.
Adam Szychowski
Mgr. Adams Auto Body Works
Annette Thomas
Mgr. Universal Multigraphing and Addressing Co.
Dick H. Thomas, Ph. G.
The Rexall Drug Store
Edward Thompson
Pres. Thompson & Co.
Kirk W. Todd
President K. W. Todd & Company
C. E. Theobald
Attorney at Law
R. Maurice Trimble
Architect
DeLano C. Thomas, M. D.
T. M. Trees
Treasurer American Cleaning & Repairing Co.
Wm. M. Stieren
President Stieren Optical Co.
Lee E. Umstead
General Agent Reliance Life Ins. Co.
David T. L. Van Buren
Gen. Mgr. Mavis Bottling Co. of Pgh.
Frank Vittor
Sculptor
Karl S. Von Senden
Secretary Arthur Von Senden Co.
Walter R. Vogel
President Vogel Music Co.
S. M. Vockel
S. M. Vockel & Co.
C. G. Vogeley
Pres. Vogeley Decorative Studios Co., Inc.
W. E. Warnock
Pres. Pittsburgh Machine & Supply Co.
R. A. Wooten, D. D. S.
John L. Walsh
President Real Estate Co. of Pittsburgh
S. N. Wilcox
Walker & Wilcox Co.
F. H. Ways, Ph. G.
Ways Pharmacy, Wilkinsburg
S. S. Watters
President Liberty Baking Co.
Peter Walsh
Superintendent of Police
Joseph W. Ward
President Penna. Surety Corp.
COMPLIMENTS OF A FRIEND
J. Charles Wilson
President A. & S. Wilson Co.
William W. Warren
A. Leo Weil, Sr.
I. Willison & Son
Funeral Directors
E. J. Whiter
Vice President Penna. R. R.
Judge H. Walton Mitchell
Leslie Waddill, D. D. S.
Treas. Allegheny County Dental Society
C. E. Walford
President New Realty Co.
J. J. Wagner
Manager Lincoln Laundry Co., Mt. Oliver
Frank A. Wesley
Gen. Agts. Columbian Nat'l Life Ins. Co.
Frank J. Zappala
Attorney at Law
Wm. J. Zahniser
Supt. of Workhouse
J. L. Zerbe, B. S. A. M.
President Pittsburgh Academic & Business College

PATRICIA PITT'S SPRIGHTLY COMMENT ON PITTSBURGH'S SOCIETY HAPPENINGS

Pittsburghers Take Part In Paper Hunt Event At Watch Hill

WHILE we in town are dodging bolts of lightning or sun rays undiluted with ocean breezes, our folks at the summer resorts are entertaining themselves very well. The Pittsburgh colony at Watch Hill, always a large one and composed of practically the same families each season, is no laggard in this respect. These vacationists are boating, swimming, golfing—all the things that go to make up a good time.

One event there today, though, is just a little different, and that is a paper hunt. This is being sponsored by the Watch Hill Riding and Polo Club, and the trail is laid through the hills which surround the summer resort. Mention of that club just reminds me that the A. Rex. Flinns, who are members, took a pony east with them and have stabled it at the club for the use of their children.

I hear that the women's championship tournament of the Misquamicut Golf Club will open with qualifying rounds on Monday. Mrs. Harry Darlington and Mrs. Flinn are among the Pittsburgh women who have registered to enter the tournament.

* * *

SEWICKLEY'S widely entertained visitor, the Marchesa Dusmet de Smours, of Rome, is going to be guest of honor at still another party, I hear. Mrs. James G. Pontefract, of Sewickley road, Shields, will entertain at luncheon next Thursday afternoon in the Allegheny Country Club for the marchesa, who, as I have told you before, is, with the marchese and their daughter, Maria, visiting her mother, Mrs. James B. Oliver, of Shields.

* * *

THE Atlantic Ocean is still luring our local people away from home, isn't it? Mrs. B. B. Howell, Mrs. Charles Rowe and Mrs. William Zang, all of the East End, are motoring to Biddeford, Me., I've been told. And Mrs. Stuart Brown, Jr., of Blackburn road, Sewickley Heights, has gone to Bay Head, N. J., where she will spend some time with her mother, Mrs. Richard S. Suydam.

A guest down in Sewickley Valley is Mrs. James Hamilton, of Pontiac, Mich. Mrs. Hamilton is visiting Mary Anderson Standish, daughter of the T. A. Standishes, of Meadow lane, Edgeworth. And another visitor in the valley is Miss Sarah Scott, of New York, who is the guest of the William D. Doolittles, of Quaker road. William D. Doolittle, Jr., James Todd and William D. George, Jr., are with the Three Hundred and Seventh Field Artillery, Military Reserve, at Camp Hoyle, Md.

The Charles M. Clarkes, of Grove street, Sewickley, are out West, spending a few weeks with their daughter, Mrs. Wylie North Caldwell, of Beverly Hills.

* * *

NEXT Friday is the date chosen for the wedding of Miss Elenor Graham, daughter of Mr. and Mrs. William Clarence Graham, of the William Penn highway, and Samuel Hamilton Humes, son of Mr. and Mrs. James Humphries Krom, of Jersey Shore. The ceremoney will be performed in the ballroom of the Penn Lincoln Hotel, Wilkinsburg, by the Rev. Dr. Thomas D. Edgar, pastor of the Second United Presbyterian Church of Wilkinsburg. Miss Carolyn Graham will be her sister's maid of honor and Mrs. Karl William Bohren, of Bellefonte, matron of honor. The bridesmaids will be Miss Margaret Humes, sister of the bridegroom; Miss Elizabeth Hamilton, of Wilkinsburg, and Miss Marjorie Barnhardt, of the East End, while a small cousin of the bride, Margery Ann Graham, daughter of Mr. and Mrs. James Brandon Graham, of Cedar boulevard, will be flower girl. Howard J. Carter, of New York, is to be best man, and the ushers will include Dr. Charles H. Bruce, Jr., of Sharon; Leighton T. Wade, of New York; John Bemus Veach, of Oil City; Harry Alvan Baird, of Williamsport; Dr. David S. Archibald, of this city, and William J. Graham, brother of the bride.

* * *

MISS MARY ELIZABETH STEVENS, daughter of Mr. and Mrs. Michael Charles Stevens, of Oakland, has chosen her parents' silver wedding anniversary, next Friday, as the the date for her marriage to Dr. Richard Dow Wells, of Joplin, Mo., and Pittsburgh, son of Mr. and Mrs. Justus Neff, of Joplin. The ceremony will be performed in St. Paul's Cathedral. Miss Margaret Louise Stevens will be her sister's maid of honor and Dr. Edward Truhan, of this city, is to be best man. After a western trip, Dr. and Mrs. Wells will be at home in the East End.

* * *

MISS DOROTHY BOYLE, of Tilbury street, entertained at bridge yesterday afternoon in honor of her cousin, Miss Marion Camp, of Philadelphia, and Miss Esther Nock, of Passadena, Cal. Two tables were in play.

* * *

THE marriage of Miss Margaret C. Bullions, of Schoyer avenue, Swissvale, and Noble C. Shaw, of Manchester, Vt., was solemnized this morning in the bride's home by the Rev. W. O. Yates. The bride wore pale blue chiffon and carried pink roses and lilies of the valley, while her sister, Miss Nancy Bullions, as maid of honor, appeared in tan chiffon and carried yellow roses. W. J. Brisbin was best man. Mr. and Mrs. Shaw have left for a trip through New England and Canada.

* * *

MISS JEAN M'LAUGHLIN, of the North Side, was guest of honor at a bridge luncheon given Wednesday by Dr. and Mrs. E. W. Remsberg, of Carlisle, Pa. Miss McLaughlin arrived in Carlisle on Monday accompanied by her brother, Dr. William B. McLaughlin, who is a first lieutenant in the medical field training camp there.

* * *

LIBERTY CHAPTER NO. 118, O. E. S., will hold a card party Monday night in the O. E. S. Temple, South Highland avenue. Miss Inge Whitfield is worthy matron.

* * *

THE Catholic Knights of St. George, Branches 5, 6, 20 and 21, will hold a moonlight boat excursion Thursday night on the steamer Greater Pittsburgh. The boat will leave the wharf at 8:30 o'clock.

* * *

MRS. REGINA HOEBLER, of Mt. Oliver, announces the marriage of her daughter, Miss Leoba M. Hoebler, and Ralph J. Barth, son of Mr. and Mrs. J. Barth, of McKeesport, which was solemnized Wednesday.

Patricia Pitt

Pittsburgh Bride

Photo by Bright M. Morgan

MRS. DEMASS ELLESWORTH BARNES

Mrs. Barnes was Miss Helen Garden, daughter of the Rev. Dr. A. W. S. Garden, West North avenue, before her late June marriage. The Barneses are on a honeymoon in Europe.

Many Dates Chosen By Southern Club

SEVERAL dates already have been pre-empted for next season by Southern Club members. October 11 will be an important one, for that is the day set for the reception to the president and new members. The charity ball has been announced for December 27. There is to be a tea in February and a play in March and then will come the altruistic day, April 11, for which Mrs. Charles B. Ellis, altruistic committee chairman, will be hostess at her home in the Bellefield Dwellings. The annual luncheon will be an event of May 9, closing the season.

* * *

MRS. WILLIAM MACLAY HALL, president of the Twentieth Century Club, is spending a few weeks as the guest of Mrs. George W. J. Bissell, of Penn avenue, who is at her summer home in Hyannisport.

* * *

AT the joint boat excursion which Fort Pitt and Pennsylvania chapters, Order of the Eastern Star, will hold July 29 on the Greater Pittsburgh, Mrs. Elizabeth Wheeler will serve as general chairman of cards. Mrs. Medora Deitzell is bridge chairman; Mrs. Margaret Kidner, "500" chairman; Mrs. Mae Mullett, chairman of euchre, and Mrs. Effie Steen, chairman of dancing.

* * *

DR. MIRIAM BOMHARD, of Sharpsburg, assistant professor of biology at Newcomb College, Tulane University, New Orleans, is home for the summer. Dr. Bomhard sang on a recent concert tour of the Mandolin and Guitar Club of Newcomb to Cuba, Panama and Nicaragua.

* * *

AMONG the members of the Congress of Clubs who are vacationing is Mrs. Marie Tello Phillips, chairman of the literature department, who is at her Cape Cod summer home, "Phillipscote," in Harwich Port. Mrs. Chester F. Johnston, drama chairman, and her family are in Ocean City, Md., and Miss Alice Hall expects to motor to Atlantic City next week.

Police Seek Thief With Broken Arm

NEW BRIGHTON, Pa., July 13.—Police are checking hospitals and doctors for a clue to a man with an injured right arm. Report was that the truck loaded with $5,000 worth of cigars and cigarets, stolen from the W. E. Osborn Company here, had headed for Ohio. The truck had stopped at a service station for gasoline and the driver had broken his arm cranking the truck.

Brother Returns After 63 Years

RICES LANDING, Pa., July 13.—George B. Cushman, aged 80, of Kansas City, saw his sister, Mrs. Anna M. Everly, aged 88, of Swarts, for the first time since he left in covered wagon days, 63 years ago, to seek his fortunes in the West. He has arrived for a visit at the Everly home.

Husband Too Lazy To Bootleg, She Says

MERCER, Pa., July 13.—Because her husband was too lazy to even bootleg, she said, Mrs. Pearl Todut, of Farrell, has been granted a divorce from Andrew Todut, of Sharon.

"He was in the business with his mother," testified Mrs. Todut, "but was too lazy to sell the liquor."

She also claimed that he was cruel to her. Both are 23 years old. They have one child.

FRANCE DELAYS FILM RULING

PARIS, July 13.—(AP.)—The situation of American films in France was brought up in the Chamber of Deputies, but at the request of the government formal interpellation was postponed until the second Friday in October.

Deputy Jean M. Renaitour shouted:

"Americans, in spite of all their dollars, must not be allowed to paralyze the French movie industry."

Francis Poncet, under secretary of state for public instruction, said that negotiations for modification of the present film regulations had been started. He hoped that arranements would be reached that would be satisfactory both to the American producers and to the French film interests.

Youth Meets Death When Auto Upsets

WEIRTON, W. Va., July 13.—Charles Edward Drake, 18, of Holiday's Cove, is dead, the result of an automobile accident. He was driving along a highway and in passing another car, ran into a gravel pile and upset.

Governor Conley Visits Wheeling

WHEELING, W. Va., July 13.—Governor William G. Conley, is in Wheeling attending the annual session of the Scottish Rite Educational Association of West Virginia, of which he is a member.

DEARTHS BACK FROM EUROPE

NEW YORK, July 13.—Dr. and Mrs. Walter A. Dearth, of Pittsburgh, arrived here yesterday in the S. S. Berengaria, returning from Southampton via Cherbourg. The Dearths have been spending several weeks motoring on the continent.

Other passengers from Pittsburgh were Eddy Dewit Frosman, Hyman Levin and William M. Staments. The Berengaria also brought in a list of notables, including Sir George Hubert Wilkins, Arctic explorer; the Right Rev. Joseph Schrembs, bishop of Cleveland, and three members of the Oxford-Cambridge tennis team, here for a series of international matches.

Greenock Mechanics Install Officers

At the weekly meeting of Boston Council No. 247, Junior Order United American Mechanics, last evening, in Heath's hall, officers for the ensuing six months were installed by Deputy State Councilor Albert E. Rojohn, as follows: Junior Past Councilor, Clyde E. Lowrey; councilor, Walter Henry; vice councilor, Joseph W. Brown; chaplain, Bernard Brown; warden, C. Earl Mansfield, assistant recording secretary, Erle S. Heath; recording secretary, Thomas E. Beedle; treasurer, Albert E. Rojohn; financial secretary, Virginias Pifiozzi; inside sentinel, Henry Weiskercher; outside sentinel, George B. Brown. Trustee for 18 months, Herman Rojohn.

Supervisors Deny Accounts in Error

WAYNESBURG, Pa., July 13.—In an answer filed on behalf of J. S. McCoombs, F. L. Johnson and E. T. McCredock, supervisors of Cumberland Township, it was charged that a petition for appeal from the auditor's report of the township for the year 1928 by C. F. Cree on behalf of the Cumberland Coal Co., was not made in good faith. The supervisors deny having practiced fraud upon the township by failure to make proper returns of expenditures, and that the salaries paid them during their terms were not excessive.

The 18-Day Diet Again

In response to an unabated flood of requests, the Sun-Telegraph is reprinting in daily installments Hollywood's 18-day diet, first presented to Sun-Telegraph readers by Louella O. Parsons, motion picture critic and writer.

SIXTH DAY

Breakfast—One-half grapefruit, melba toast, coffee; lunch, orange, tea; dinner, 1 poached egg, 1 slice melba toast, orange, tea.

Melba toast is made by cutting white bread very thin—less than one-fourth inch—toasting it very slowly in oven under low fire until crisp and toasted all the way through and then buttering it as desired.

(The seventh day's installment of the diet will be published Sunday.)

Noted Minstrel Star Sings On Radio Tonight

By DARRELL V. MARTIN, Sun-Telegraph Radio Editor.

EDDIE LEONARD, "the grand old man of minstrelsy," heads a battalion of veteran entertainers on the Radio Cavalcade tonightt. He will sing "Beautiful" and "Sugar Cane Around My Door" during the weekly march over WCAE at 8 p. m.

One very interested Pittsburgh listener will be Radio Jim Hughes, who played in Eddie Leonard's Minstrel Show years ago and later made the Keith Circuit several times in a vaudeville act. Radio Jim has given up the boards for the more romantic employment of radio entertaining. He is now a staff artist at WJAS.

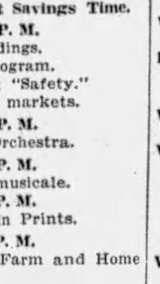

Eddie Leonard.

Maritime music by a male chorus and concert orchestra will furnish a delightful entertainment over WCAE at 9 p. m. KDKA at this hour will have the Detroit Symphony, another excellent concert.

"Blue Room" from "The Girl Friend" will be sung as a tenor solo by Carlton Boxill, KDKA at 6:30, followed half an hour later with a special program by the Red Arrow Quartet.

Supplementing the usual program of good dance music late in the evening will be Don Bartell's Recording Orchestra from the Club Plantation, KQV at 10 o'clock.

WJAS at 10 will have Senator William King, of Utah, as guest speaker on the National Forum from Washington, D. C.

PITTSBURGH STATIONS

Meters		Kilocycles
217.3	KQV	*1380*
232.4	WJAS	*1290*
245.8	WCAE	*1220*
305.9	KDKA	*980*

Eastern Daylight Savings Time.

1:00 P. M.
KQV—New recordings.
WJAS—Studio program.
WCAE—Weather; "Safety."
KDKA—Weather, markets.

1:15 P. M.
WJAS—Barclay Orchestra.

1:30 P. M.
KQV—Wurlitzer musicale.

2:00 P. M.
WJAS—Patterns in Prints.

2:30 P. M.
KDKA—National Farm and Home Hour.

3:00 P. M.
KQV—Weather, music.
WJAS—Fred Dempsey, tenor.

3:15 P. M.
KDKA—Band of 1,000 Melodies.

3:30 P. M.
WJAS—Announcements.
KDKA—Demonstration hour.
Singing Violins.
The presentation will include a varied list of guest soloists borrowed from popular evening radio features. These include Elizabeth Lennox, Palmolive's contralto; Merle Johnston, xylle saxophonist; Wilfred Glenn, basso of the Revelers; Frank Black's Singing Violins; Little Symphony.

4:00 P. M.
WCAE—Victor concert.

4:30 P. M.
WCAE—Recital.
KDKA—Baseball scores.

4:55 P. M.
KDKA—Baseball scores.

5:00 P. M.
WCAE—Band of a Thousand Melodies.

5:25 P. M.
KDKA—Baseball scores.

5:30 P. M.
WCAE—Jimmy Zummo's Orchestra.
KDKA—Stock Exchange.

5:55 P. M.
WJAS and KDKA—Ball scores.

5:59 P. M.
WCAE—Correct time.
KDKA—Moxie Minute Man.

6:00 P. M.
KQV—Baseball scores.
WJAS—Stuart and Allen.
WCAE—Black-Gold Orchestra.
KDKA—Correct time.

6:01 P. M.
KDKA—Pipes O'Pan.
Classical Theme.
Allegro Scherzoso, Op. 92.....Hugues
Gavotte—Arranged for "Pipes o' Pan".....Gluck-Brahms
L'Encore.....Herbert
Eglogue (Arr. by Lassen).....Lizst
Romance, Op. 19, No. 1.....Bieber
Caprice (On Russian and Danish Airs).....Saint Saens
Andante.....Gutimant
Sonate a Trois (First Movement).....Gluck
Marchette.....Tschaikowski
Walking Tune.....Grainger

6:05 P. M.
KQV—Varsity Owls Orchestra.

6:30 P. M.
WJAS—Musical Vespers.
KDKA—Gold Spot Pals.
"Blue Room."
Selections from "The Red Mill"..Herbert
Orchestra.
Blue Room, from "The Girl Friend."
Tenor Solo, Carlton Boxill.
Military Polonaise.....Chopin
Piano Duet.
Blame It on the Waltz.
Orchestra.
The Minstrel Boy.
Tenor Solo, Carlton Boxill.
Selections from "Poet and Peasant"
Barcarolle from "Tales of Hoffman".....Von Suppe
Orchestra.
.....Offenbach
In a Little Spanish Town.
Tenor Solo, Carlton Boxill.
American Patrol March.
Orchestra.

6:40 P. M.
KQV—Baseball scores.

6:45 P. M.
WCAE—"Making Everybody Rich," Benjamin A. Javitz.

6:48 P. M.
KQV—Amos 'n' Andy.
The trial continues, and as the scene opens, we find Earl Dixon on the witness stand testifying in behalf of the state, while Amos, Andy and Wagner are seated several feet away, listening to a testimony that is not the truth.

7:00 P. M.
KQV—Correct time; weather.
WJAS—Moxie Minute Man.
WCAE—Gene Reichenfeld, violinist; Bertha Gerson, accompanist.
KDKA—Time, ball scores.

7:02 P. M.
WJAS—Baseball scores.

7:05 P. M.
WJAS—Banjo Bernies Club Alabamans.
KDKA—Red Arrow Quartet.
"Just a Vagabond Lover."
Travlin' Quartet.
Some Sweet Day Quartet.
Until
Tenor Solo, E. P. Byers.
In the Gloaming
Trio, Messrs. Byers, McVicker and Schoeller.
I'm Just a Vagabond Lover
C. W. McVicker and Quartet.
Battle Eve
Duet, Messrs. McVicker and Byers.
Sweetheart, Where Are You Tonight?
Quartet.
The Night March
Quartet.

7:15 P. M.
WCAE—National Safety Council.

10 Best Bets

By RADIO REX.

6:30 P. M.
KDKA—Gold Spot Pals: "Blue Room."

7:05 P. M.
KDKA—Red Arrow Quartet.

8:00 P. M.
WCAE—Cavaliers: Eddie Leonard.

8:30 P. M.
WJAS—Romancers: "You Were Meant for Me."

9:00 P. M.
WCAE—General Electric Hour: Maritime Music.
KDKA—Detroit Symphony.

9:30 P. M.
WJAS—Temple Hour.

10:00 P. M.
KQV—Club Plantation Orchestra.
WJAS—Senator William King.

10:30 P. M.
WJAS—Vincent Lopez Orchestra.

7:30 P. M.
KQV—Aden Lowther, tenor; Dorothy McKinney, coloraturo soprano.
"The Lotus Flower."
Daffodil Gold.....Hodgson
Aden Lowther.
Vaillanelle.....Del Aboue
Dorothy McKinney.
Duet: Sweethearts, from "Maytime".....Herbert
The Lotus Flower.....Schumann
Aden Lowther.
There Are Fairies at the Bottom of My Garden.....Liza Lehmann
Dorothy McKinney.
Duet: Oh, That We Two Were Maying.....Nevin
Jean.....Sprose
Aden Lowther.
Boat Song.....Ware
Dorothy McKinney.
Ivy C. Miller, Accompanist.
WJAS—Weather report.
WCAE—Tracy-Brown's music.

7:32 P. M.
WJAS—Studio program.

7:45 P. M.
WJAS—Minnie Blooman, "The Crooner."
KDKA—"A Week of the World's Business," by Dr. Julius Klein.

7:59 P. M.
WJAS—Correct time.

8:00 P. M.
WJAS—Nickle Cinco-Paters.
Sweethearts' Holiday.
That's a Plenty.
Sweethearts' Holiday.
I'll Do Anything for You.
Missouri Squabble.
Benny Krueger and Orchestra.
I Gotta Have You.
Mac and Lennie.
WCAE—Radio Cavalcade.
Eddie Leonard.
A colorful parade of radio troupers will pass in review before the microphone.

"grand old man of minstrelsy," Eddie Leonard, heads a battalion of veteran entertainers that includes Nicholas Vasilieff, tenor and organizer of the famous Russian Cathedral Choir; Marjory Horton, soprano, the Ballad Singers, Charles Lawman, and the Irish comedy duo, "The Gossipers."

Eddie Leonard has been associated with the greatest minstrel masters of two generations and his name is closely associated with two favorite songs of another day—"Ida," and "Roley Boley Eyes." In the broadcast tonight he will sing two numbers, "Beautiful," and "Sugar Cane Around My Door."

KDKA—NBC program.

8:30 P. M.
WJAS—The Romancers.
"Do Something."
You Were Meant for Me from "Broadway Melody"
Helen Nugent, Ben Alley and Orchestra
When My Castles Come Tumbling Down
Orchestra
Dream Boat from "Floretta"
Helen Nugent and Orchestra
My Heart Stood Still from "Connecticut Yankee"
Orchestra
When You're Away from the "Only Girl".....Herbert
Helen Nugent, Ben Alley and Orchestra
Do Something
Orchestra
Neapolitan Nights.....Zamecnik
Ben Alley and Orchestra
Am I a Passing Fancy
Orchestra
My Lucky Star from "Follow Thru"
Helen Nugent, Ben Alley and Orchestra
KDKA—Pickard Family.
Hill-Billy Days.
Arkansaw Traveler
Novelty Orchestra
Get Away from That Window!
Pickard Family, Harmonica and Guitar Accompaniment
Swanee River
Vocal Solo, Anne
Red Wing
Vocal Duet, Ruth and Bub
I Wish I Was Single Again
Vocal Solo, Dad Pickard
Go 'Long, Mule
Pickard Family
Old Country Dance
Novelty Orchestra

9:00 P. M.
WJAS—Nit Wit hour.
WCAE—General Electric hour.
Maritime Music.
The Sea and Sinbad's Ship.....
.....Rimsky-Korsakoff
Capstan and Windlass.....Reeves
Prelude to "The Deluge"...Saint-Saens
Water Music.....Handel
Bourree
Air
Hornpipe
Volga Boat Song.....Traditional
Third Movement, "La Mer".....Debussy
Scotch Poem.....MacDowell
Nautilus.....MacDowell
Excerpts from "Pirates of Penzance"
.....Sullivan
Overture to "The Flying Dutchman"
.....Wagner
KDKA—Detroit Symphony.

9:30 P. M.
KQV—National Orchestra.
WJAS—Temple hour.
"A Kiss in the Dark."
Here We Are
Or, What Have You
Why Did You
Sister Kate
Do Something
Louise
A Kiss in the Dark—Waltz
Song in My Heart

10:00 P. M.
KQV—Club Plantation Orchestra.
WJAS—National Forum.
Senator William H. King, of Utah, "Centralization of Business and Government—Perils Thereof."
WCAE—Lucky Strike dance.

10:30 P. M.
KQV—New Allies Garage.
WJAS—Vincent Lopez Orchestra.
KDKA—When Good Fellows Get Together.

11:00 P. M.
KQV—Time, baseball scores.
WJAS—Time, scores, weather.
WCAE—El Tango Romantico.
Latin American Tunes.
Pensolo Bien.
For Ella Ten Piedad.
Orchestra.
Mi Pobre Reja.....Tabuyo
Tenor Solo, Julian Oliver.
Querime Serrana (Creole Song).
Orchestra.
To Be Selected
Accordion Solo.
Flor De Mayo.....Talavera
Soprano Solo, Dolores Cassinelli.
Perfume Te Mujer.
Orchestra.
Soldado De Napoles.....Serrano
Soprano and Tenor Duet.
Dolores Cassinelli and Julian Oliver.
O Mai Bello (maxixe).
Orchestra.
KDKA—Correct time.

11:01 P. M.
KDKA—Weather, baseball scores.

11:05 P. M.
KQV—Sanders Orchestra.
KDKA—Messages to Far North.

11:20 P. M.
WCAE—Ben Pollack's Orchestra.

12:00 Midnight.
WCAE—Rudy Vallee's Orchestra.

EARLY SUNDAY.
An hour by hour account of programs on the air Sunday will be found in the Radio Section of the Sunday Pittsburgh Sun-Telegraph, on sale late today.

Dream Boat

HELEN NUGENT

"You Were Meant for Me" and "Dream Boat" will be Helen Nugent's contribution to The Romancers' concert at 8:30 p. m. through WJAS.

Preferred Stations Outside Pittsburgh

8:00 P. M.
WBBM (770-389) Chicago—Plantation tunes
WJR (750-400) Detroit—Musical minatures.
WLW (700-428) Cincinnati — Historical Highlight: "The Sleeping Sentinel"
WPG (1100-272) Atlantic City—Concert.
WTAM (1070-280) Cleveland—Orchestra.

8:30 P. M.
WBBM (770-389) Chicago—Dance.
WGY (790-379) Schenectady—Music.
WLW (700-428) Cincinnati—Gibson orch.

9:00 P. M.
WLW—Detroit Symphony (KDKA).
WMAQ (670-447) Chicago—Concert.

9:15 P. M.
WPG (1100-272) Atlantic City—Creatore's band.

9:30 P. M.
KYW (1020-294) Chicago—Orchestra.
WBAL (1060-283) Baltimore—Ensemble.
WBBM (770-389) Chicago—Orchestras.
WOR (710-422) Newark—Catholic Daughters' Glee Club.

10:00 P. M.
KYW (1020-294) Chicago—Orchestra.
WBBM (770-389) Chicago—Frolic.
WLS (870-345) Chicago—Barn dance.
NBC SYSTEM—Melodrama to WJR KWK WREN KDKA WBAL.
WLW (700-428) Cincinnati—Singing School.
WOR (710-422) Newark—Organ.
WSM (650-461) Nashville—Barn dance.
WTAM (1070-280) Cleveland—Courtesy.

10:30 P. M.
KWKH (850-353) Shreveport—Studio.
WMAQ (670-447) Chicago—Concert.
WLW (700-428) Cincinnati—Entertainers.
WOR (710-422) Newark—Level Club orch.
WPG (1100-272) Atlantic City—Dance.

11:00 P. M.
KYW (1020-294) Chicago—Dance.
WGY (790-379) Schenectady—Byrd expedition program.
WGN (720-416) Chicago—Hungry Five.
WJR (750-400) Detroit—Jones orch.
NBC SYSTEM—Slumber music to WJZ WBAL WREN.
WLW (700-428) Cincinnati—Enna Jettick dance.
WOR (710-422) Newark—Golden's orch.
WTAM (1070-280) Cleveland—Variety.
WTMJ (620-487) Milwaukee—Barnyard Opery.

11:10 P. M.
WMAQ (670-447) Chicago—Concert.

11:30 P. M.
WABC (860-349) New York—Dance.
WCAU (1170-256) Philadelphia—Organ.
WOR (710-422) Newark—Alamac orch.
WJR (750-400) Detroit—Dance.

MIDNIGHT.
WCCO (810-370) St. Paul—Long's orch.
WGN (720-416) Chicago—Dream Ship.
WJR (750-400) Detroit—Hamilton's orch.
WLW (700-428) Cincinnati—Hawaiians; Theis orchestra.
WTAM (1070-280) Cleveland—Dance music.

12:15 A. M.
KYW (1020-294) Chicago—Orchestra.

12:20 A. M.
WMAQ (670-447) Chicago—Dance (4 hrs.).

1:00 A. M.
KYW (1020-294) Chicago—Straight's orch.
WCCO (810-370) St. Paul—Orchestra.
WGNR (870-345) Chicago—Air vaudeville.
WGN (720-416) Chicago—Knights of the Bath.
WHK (1390-216) Cleveland—Organ.
WJR (750-400) Detroit—Diensberger's orchestra.
WLW (700-428) Cincinnati—Hamp's orch.
WTMJ (620-487) Milwaukee—Dance.

1:30 A. M.
KSTP (1460-205) St. Paul—Night Club.
ABC NETWORK — Myer's orchestra to KFAB WIL WIBO WRHM.
WJR (750-400) Detroit—Vagabonds.

1:45 A. M.
WDAF (610-492) Kansas City—Nighthawk frolic.

2:00 A. M.
KFI (640-468) Los Angeles—Symphonette.

(Copyright, 1929.)

CHARTER FIGHT COST ANTI'S $1,228

League Only Organization To File Expense Account; Required of All, Claim

Opposition to the Metropolitan Charter, defeated in a special election June 25, cost the Allegheny County League of Municipalities, opposed to the paln, $1,228.15, according to a statement of expenses filed with Clerk of Courts S. J. Topley by C. Z. Southers, treasurer of the league.

None of the organizations supporting the plan has made any move toward filing expenditures made by them during the campaign. Expenditures of all bodies concerned in the election will have to be filed under the law, in the opinion of A. J. Richards, president of the anti-metro faction.

Perrysville Parents, Teachers Organize

Residents of Perrysville, Ross township, have organized a Parent Teacher association by election of the following officers: President, Mrs. C. B. Miller; vice president, the Rev. Herbert Trump; secretary Miss Hazel Kuchl; treasurer, Mrs. H. P. Brandt; chairman membership committee, Mrs. W. J. Beach; hospitality committee, Mrs. C. D. Thompson; publicity, Mrs. C. J. Hieber; program, the Rev. A. M. Laing; health, Mrs. J. B. Williams. Meetings will be held the first Tuesday of each month beginning in September.

Runaway Truck Blocks Tracks

FREEDOM, Pa., July 13.—Four children of George A. Ruckert, merchant, had a narrow escape when a light delivery truck in which they were riding ran down a steep hill and crashed into the platform of the Pennsylvania railroad station. George, Jr., 16, who was driving, and Earl, 7, suffered lacerations about the head and face. Lillian, 9, and Robert, 5, were bruised.

Two sections of the platform were driven onto the westbound passenger track and trains were re-routed until the tracks were clear.

Body of Missing Lineman Located

BUTLER, Pa., July 13.—After more than 50 persons, including state police and Boy Scouts, had searched for four days, the body of Harry Penvose, 19, of Butler, was found in Slippery Creek, near Branchton.

The youth disappeared Monday soon after he left the substation of the West Penn Power Co. at Sherwin, where he was employed as a line inspector. The body was found about 100 feet below where the power line crosses the stream.

Patriotic Order Holds Round Up

CHARLES TOWN, W. Va., July 13.—More than 100 P. O. S. of A. are here for the General Round-Up of Rough Riders, the side degree to the patriotic order. Initiation is to be done by a team from Camden, N. J., E. C. Kornhoff, of Pennsylvania, is General Grand American, and W. X. Arey, Charles Town, General Vice-Grand American. A General Grand Ladies' Auxiliary will be established during the session here.

Work Started On Air Field

GREENSBURG, Pa., July 13.—Work on the new airport of the Main Aeronautics Company near Greensburg, on the Mt. Pleasant road, will be started next Monday. A contract for excavating has been given to Herman and Gass of Latrobe while the Blaw-Knox Company of Pittsburgh will construct a hangar which will house 20 planes.

Civil War Veteran Dies at Cumberland

CUMBERLAND, Md., July 13.—Alfred Wilson Rice, 86, who served in the Union Army in Company H, One Hundred and Ninety-First Pennsylvania Infantry, died at his home here. For more than 20 years he was engineer for Cumberland Milling Company. Seven children survive, including Harry W. Rice, Pittsburgh.

Man Grabs Live Wire, Escapes With Burns

MERCER, Pa., July 13.—Paul Burns, assistant superintendent of the Mercer plant of the Pennsylvania Power Company, narrowly escaped electrocution while repairing a line near the Cranberry school house. While working at the top of a pole, Burns grabbed a live wire. He was severely burned on the hand.

Washington Widow, Ill Long Time, Dies

WASHINGTON, Pa., July 13.—Mrs. Mary Vandergrift Scott, 63, widow of George L. Scott, former contractor, is dead in her home, after a long illness. She was a daughter of John and Mary Jane Vandergrift, of Allenport. Funeral services will be held tomorrow.

Laundry Twice Hit By Lightning Bolts

STEUBENVILLE, O., July 13.—The Butte Laundry Company's plant here was twice struck by lightning, but no one was injured. The building was set afire and machinery put out of commission. Damage was slight.

Flying Cable Hurls Boy Against Wall

DONORA, Pa., July 13.—X-ray photographs of Walter Hokaj, 15, of Donora, have failed to disclose serious injury to the boy's neck after being hurled against the side of a garage by a rope cable. The rope, stretched across the entrance of Linden alley by West Penn Power Company workmen, was struck by an automobile driven by Clarence McBride, Donora. On the rebound, McBride was hurt and his machine damaged, while the cable caught the Hokaj boy across the knees and threw him against the garage wall.

Boy Hit by Auto Seriously Injured

Clarence Waldsmith, 12, of the William Guy road, Reserve Township, is in Presbyterian Hospital with a fractured skull suffered when he was struck by an automobile last night in Spring Garden road. Chester Fulton, 19, of Spring Garden road, alleged driver of the car, was arrested.

Employes to Hold Outing on Monday

Employes of the Pennsylvania Surety Corporation, Wabash Building, will hold an outing Monday afternoon at Forbes Field. The outing, in charge of Joseph W. Wood, president of the firm, will be featured by a ball game. A dinner will follow in the Union Club.

Unoccupied House Struck by Lightning

An unoccupied house at 21 Park street, Crafton, was struck by lightning late yesterday. Police said damage was slight.

Watermelons Sell For 2 Cents at Grove City

GROVE CITY, Pa., July 13.—Nearly every home had watermelon as the result of a price war. When the day ended melons sold for 2 cents. The war, which lasted several hours, started when merchants were able to purchase several carloads at low prices. They began offering them at 35 cents, from which figure the price quickly dropped.

ROME OVATION TOUCHES U.S. SEA FLIERS

Weep as They Kiss Italian Flag Before Huge Throng; Friendship Aim of Trip

By ROGER Q. WILLIAMS, Pilot, and CAPT. LEWIS A. YANCEY, Navigator,

Of the trans-Atlantic airplane Pathfinder, which Wednesday night completed its journey from Old Orchard Beach, Me., to Rome.

(Written Expressly for the New York American and Allied Hearst Newspapers.) Special Cable Dispatch.

ROME, July 13.—Regardless of the fact that the Pathfinder was unable to reach its goal in one hop, the purposes of the flight—to further friendly relations between Italy and the United States, and to return Gen. Francisco de Pinedo's gallant courtesy in his trans-ocean flight—have been achieved.

This was irrevocably demonstrated by the tremendous ovation accorded us on our arrival, the spirit of which has not diminished.

FLIGHT FOR FRIENDSHIP

At the reception in the Roman capital yesterday our hearts were so touched that we wept when we embraced and kissed the Italian flag. In no other way could we two Americans so sincerely demonstrate our appreciation for the cordiality of the Italian people.

This flight was one to promote Italo-American friendship. It was absolutely devoid of commercial interest or propaganda. Its sole purpose was that of annihilating space, both in time and in the relationship of the two countries.

We are both disappointed to have been unable to make our objective because of lack of fuel, but the feeling of the Italian people towards us compensates us a thousand-fold.

We believe we have demonstrated America's regard for King Victor Emanuel, Premier Mussolini and the Italian people. Today, this trinity stands out as the sponsors of world peace, progress and humanity.

AMAZED BY RECEPTION

America will never forget the King at the front during the war, and will never forget Mussolini stemming the tide of Bolshevism.

If we, despite the fact of our premature landing, have been able to bring this message to Italy, our flight has been infinitely successful.

The reception tendered by the Roman governor, Prince Boncompagni Ludovici, at the capitol, surpassed all expectations.

Mounting the broad, magnificent stairway leading to Capitol Hill (writes Williams), Yancey said:

"This is more impressive than climbing 20,000 feet in a plane."

We were both nearly stricken dumb by the scene, and the splendor of the capital is only surpassed by the sincerity and hospitality of our hosts.

It was then we kissed the flag of the people whose ancestors gave to the world the man who, primarily, made today's America possible—Christopher Columbus.

MEET KING MONDAY

Our program while we are in Rome includes a flight over the Eternal City in the Pathfinder, our ocean-conquering plane.

Gen. Italo Balbo, under secretary of the air department, has placed at our disposal a "Savoia S-55," for a flight on Monday to Sanrossore, near Pisa, where King Victor Emanuel and the royal family are summering. Here we will be received again.

On Monday, after the reception, we will continue to Sesto Calende, on the shores of beautiful Lake Maggiore, where we will be permitted to inspect the Savoia factory. Tuesday, we will return to Rome.

And then—off to Paris. The Pathfinder, by that time, will be groomed and fueled and in first-class shape. Wednesday we will take off from Littorio Airfield, just a week after our landing there, and try a non-stop flight to Paris.

(Copyright, 1929, in all countries, by New York American, Inc., and King Features Syndicate, Inc. All rights reserved. Reproduction in whole or in part prohibited.)

Farmer Arrested On Hit-Run Charge

WAYNESBURG, Pa., July 13.—Jacob Alexander, 57-year-old Amity farmer, is being held under bond on a hit-and-run charge, which police say was made after Alexander failed to stop and render assistance after a car he was driving struck a machine driven by Miss Evelyn Develbis, of Jefferson. Miss Develbis was injured.

Ellwood City Road Program Agreed On

NEW CASTLE, Pa., July 13.—At a dinner meeting of Lawrence County officials and good roads enthusiasts, held at Portersville, an agreement was reached between the Lawrence and Butler County Commissioners by which the Ellwood City-Portersville road is to be improved for the entire distance between those points, in 1930.

Man Twice Arrested As Army Deserter

MERCER, Pa., July 13.—For the second time within a year, Charles Waite, aged 20, of near here, was arrested for deserting the Army. He left Fort Hays on October 15 after being placed under guard. Pvt. Waite has been turned over to Army officials. He enlisted in Pittsburgh in 1926.

Grove City Girl Bitten by Dog

GROVE CITY, Pa., July 13.—Catherine Stewart, daughter of Mr. and Mrs. Roy Stewart, is recovering from injuries sustained when bitten by a dog police said was owned by C. A. Callahan. The dog is under observation.

Use Cannonballs For Playing Duckpins

CONNELLSVILLE, Pa., July 13.—Postmaster W. S. Behanna has asked police to curb the activities of young men who use the cannon balls, placed in pyramids about a naval gun mounted on the lawn of the Federal building, for impromptu "duckpin" games on the sidewalks.

One of the balls has disappeared, spoiling the pyramid. Officers are undetermined whether it was stolen or just rolled into an inconspicuous corner.

STUDENTS HAIL ROME FLIERS

ROME, July 13.—(AP.)—Capt. Lewis A. Yancey and his trans-Atlantic companion, Roger Q. Williams, awoke this morning to find before their hotel balcony a hundred American students singing the "Star Spangled Banner," giving their college yells and booming the fliers' names in all directions.

Rubbing their eyes, the American airmen went down and shook hands with the students, signing autographs and posing for pictures. The students are stopping at varius hotels and had arranged to meet early in the morning so as to catch the fliers before they left their abode.

The fliers went to the Centocelle military air field today with Maj. George E. Lovell, Jr., American air attache, where they inspected various planes, including the Savoie 64 in which Ferrarin and Delprette made their flight to Brazil.

News of the start of Lieut. Dieudonne Costes and Maurice Bellonte and the Polish aviators, Majs. Idzikowski and Kubala, on a trans-Atlantic air race, was transmitted to Williams and Yancey in their hotel here early this morning.

Both displayed intense interest in the dual attempt, and recalled their efforts to take off from Old Orchard, Me., at the same time as the French monoplane Yellow Bird started on its successful flight several weeks ago.

"I wish them the very best of luck," Williams said. "Costes is a splendid pilot and Idzikowski and Kubala are as fine as they come. I sincerely hope that both crews succeed in their attempts."

Yancey echoed Williams' sentiments, and the fliers requested newspaper men to keep them in touch with developments in the new flights.

Obituary

Mrs. Millie Cropp

Mrs. Millie Cropp, 72, widow of Henry Cropp, died this morning in the Monongahela Hospital. Mrs. Cropp was a resident of 7405 Washington street, Swissvale, for the past 38 years and was a member of the Swissvale Presbyterian Church. She leaves three sons, one daughter, four sisters and five grandchildren. Funeral services will be held Monday from her home.

Child Lights Gas Leaking from Main

SHARON, Pa., July 13.—Sharpsville avenue residents were shaken up by a mysterious blast. Investigation showed that a 12-year-old boy had lighted gas which was escaping from a main.

THE WEATHER

Local Forecast.

Local thundershowers this afternoon, tonight and Sunday. Somewhat cooler Sunday.

Hourly Temperatures.

(EASTERN STANDARD TIME.)

12 midnight	72	9 a. m.	78
1 a. m.	72	10 a. m.	79
2 a. m.	71		
3 a. m.	70		
4 a. m.	70		
5 a. m.	70		
6 a. m.	70		
7 a. m.	72		
8 a. m.	73		

Sunrise today ... 4.59 Sunset today ... 7:52

Observations for the 24 hours ended at 8 o'clock this morning:

Time.	Temp.	Hum.	Wind.	Weather.
8 a. m.	73	76	S. W.	Pt. cldy.

Temperature and Precipitation.

	1928	1927	1926	1925	1924	1923	1922	1921
High.	75	92	73	79	81	85	75	85
Low.	65	73	57	65	63	66	66	71
Mean.	70	82	65	72	72	76	70	78
Prec.	1.74	.00	.81	.00	.14	.00	.00	.00

Bulletin.

Observations taken by the United States Weather Bureau. The morning temperature readings were taken at 8 o'clock. The lowest temperature is for 12 hours ended at 8 o'clock this morning. Precipitation is for 24 hours ended at 8 o'clock this morning.

Station.	Temp. 8 am.	Temp. L.	Pre-cip.	Station.	Temp. 8 am.	Temp. L.	Pre-cip.
Atlanta.	74	74	.00	Memphis.	78	76	.00
Atl. City.	72	64	.00	Miami ..	82	76	.00
Bismarck	58	56	.00	Montemy	76	74	.00
Boise ..	68	66	.60	Nashville	74	70	.18
Boston ..	72	64	.00	New Orl.	80	76	.12
Buffalo..	72	70	.00	New York	70	66	.00
Cncoga..	74	70	.42	Norfolk .	74	68	.70
Chicago.	78	76	.00	Oklahoma	74	72	.00
Cincinn.	74	68	.00	Omaha ..	74	72	.40
Cleveld..	74	72	.00	Pkrsburg	68	66	.00
Cimbus..	74	70	.00	Parry Sd.	70	60	.00
Denver .	64	62	.16	Pdelphia.	72	66	.00
Des Mes	76	76	.04	PITTSBG	72	70	.29
Detroit .	74	72	.00	Ptld. Ore	62	62	.00
Duluth .	68	62	2.06	St. Louis.	78	76	.00
Elkins ..	64	60	.18	St. Paul.	70	70	.00
Harrisbg	68	62	.00	S. L. City.	70	70	.00
Helena .	60	60	.00	San Ant.	72	72	.00
Huron .	68	64	.04	San Fran	58	58	.00
Indapolis	74	72	.00	Seattle ..	60	60	.00
Jsonville	80	76	.00	Spokane..	58	58	.00
Kan City	74	74	.00	Tampa ..	76	70	.14
Little Rk	80	76	.00	Washgtn.	72	64	.00
Los Ang	60	60	.00	Winnipeg.	54	48	.00
Louisville	74	72	.01	YstonePk	58	54	.00
Lynchbg.	70	68	.28				

Weather Conditions.

Showers were again quite general over Virginia, North Carolina, Iowa and Wisconsin and scattered over the remainder of the Ohio Valley states and the upper Mississippi Valley and the Central Plains states. The temperatures are normal or above over most of the country. High barometer continues over the Atlantic Coast states and the Gulf states, while a low pressure area stretches from Eastern Ontario southwestward to Arizona. There is also a center of low barometer over the plateau section.

River Conditions.

The rivers are falling slowly. Stage at Pittsburgh is 12.0 feet; Dam No. 2, 7.9; Dam No. 6, 7.7; Dam No. 9, 8.7, and Dam No. 12, 6.6 feet. The dams are up.

RESORTS

Atlantic City, N. J.

PRINCESS

Brick, Steel and Stone Construction
OCEAN END OF SOUTH CAROLINA AV.
MODERATE RATES. EXCELLENT TABLE
EVERY COMFORT AND CONVENIENCE
Orchestra. Dancing. Fireproof Garage
BATHING FROM HOTEL.
Private Bath Houses for Free Use of Guests
Write Box Z for Booklet & Road Map.
th Yr. Paul C. Rosecrans, Owner & Mgr.

Ocean Grove, N. J.

SEASIDE HOTEL
OCEAN GROVE, N. J.
Directly on Ocean Front. All guest rooms overlooking sea. CHARLES G. STOCKTON.

Pittsburgh Man Shoots Himself

CONNELLSVILLE, Pa., July 13.—Thomas Messler, 21, of Pittsburgh, connected with a brick company at Mount Braddock, was taken to the Connellsville State Hospital with a bullet wound in the leg, said to have been inflicted at the home of Anthony Basil J. Soisson. Messler told police, they said, that he was handling a gun and that it was discharged accidentally.

Merchants to Adopt Chain-Store Methods

BROWNSVILLE, July 12.—Merchants of Brownsville and surrounding territory today began an intensive campaign to institute chain store methods.

The plan of organization includes a wide advertising program and the organization of a "Community Builders Organization." The independent merchants will hold their first meeting next Wednesday night at the Y. M. C. A. here.

Will Disinherits Daughter Who Contests

WAYNESBURG, Pa., July 13.—The will of Spencer M. Wade, Greene county farmer, probated here contains a clause that in case either of the two beneficiaries, Mrs. Ida Thomas and Mrs. Rosa Stephens, daughters, quarrel over the division of the estate, the one responsible for the quarrel is to forfeit her share of the estate.

Trotzky Followers Desert His Banner

MOSCOW, July 13.—(AP.)—Newspapers here printed a statement submitted to the central committee of the Communist party by Karl Radek, Smilga and Preobajensky, hitherto leaders of the Trotzky minority group, in which they declared they had broken with Trotzky and adhered to the Lenin party. They appealed to other Trotzkyists to follow their example. The statement included a condemnation of Trotzky for having written for the capitalist press.

Charge of Lottery Over Lots Dropped

DONORA, Pa., July 13.—J. J. Cornell, of Cleveland, was freed on a charge of lottery at a hearing before Justice of the Peace James P. Castner here in the case growing out of his real estate activities during the past fortnight. Deeds to properties in a Glades County, Fla., development were turned over to several Donora residents. A $17 fee was asked of each, however. Authorities were unable to show that there had been any actual lottery in awarding the lots.

Lawrence County Morticians Meet

NEW CASTLE, Pa., July 13.—The Lawrence County Funeral Directors' Association held its quarterly meeting and banquet at the Elks Club. W. R. Campbell presided. The speakers were A. M. Yeager, of Stoneboro, president of the Mercer County association; Joseph Spratt, of the Beaver County association, and Earl Welch, of North Washington, Pa., president of the Butler County association.

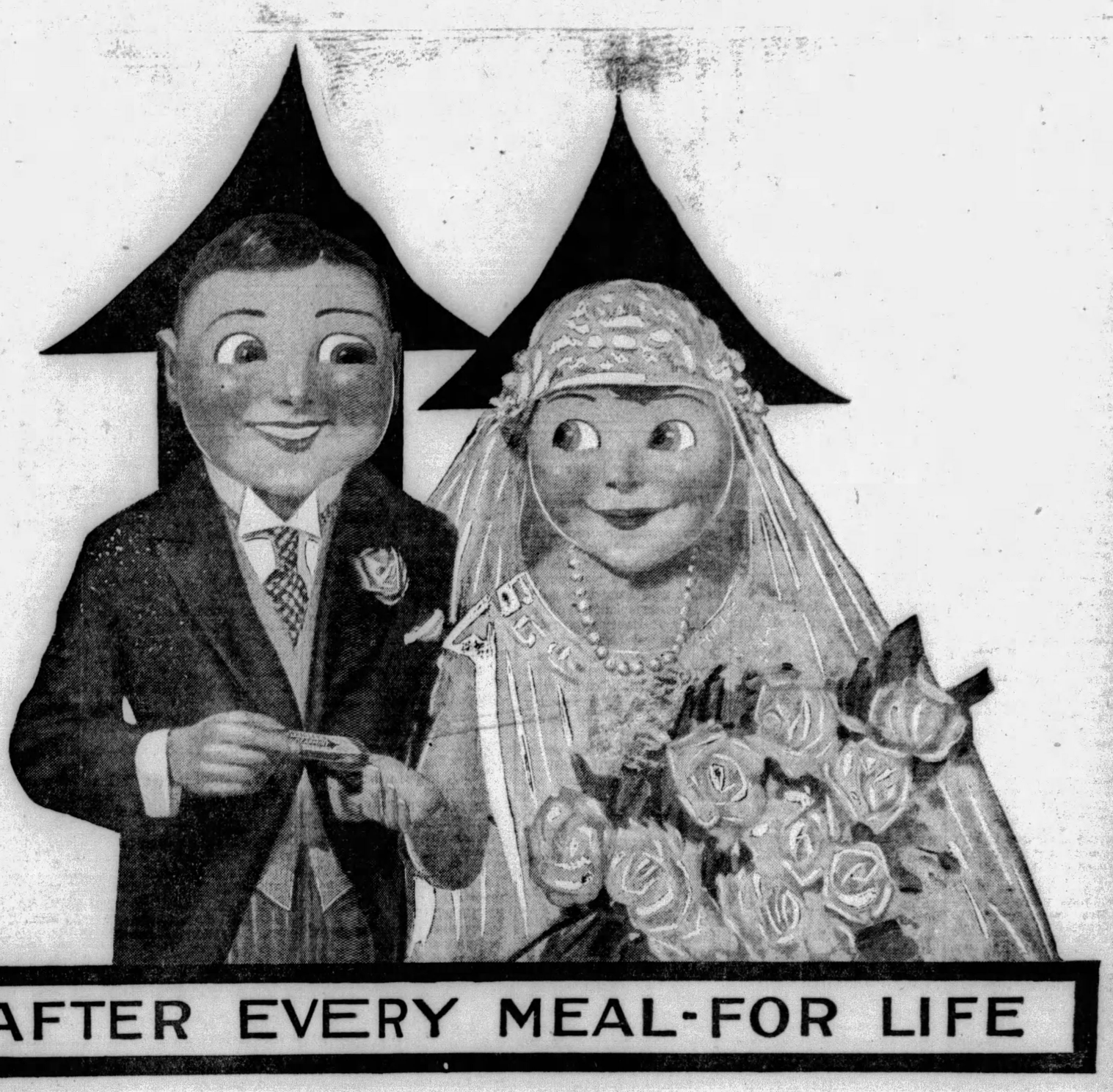

AFTER EVERY MEAL-FOR LIFE

We don't mean to imply that the bride's cooking requires a digestive aid—

But WRIGLEY'S SPEARMINT affords just that taste of mint we all like after meals.

And besides, it whitens teeth—sweetens breath—aids digestion and calms the nerves.

Freshens the mouth after smoking.

TASTE the Juice of Real Mint Leaves

BE SURE IT'S WRIGLEY'S

An Egg Mystery

AN English woman who bought an imported egg found on breaking it open that it was full of sand and small pieces of paper printed in a foreign language. When she bought the egg the shell seemed quite intact.

Fiction Page

Motor "Pony" for King George

FOR King George's use in the Highlands this autumn a motor caterpillar tractor of the latest type is being prepared. This will replace the mountain pony previously used by the King.

FOREST LOVE by HAZEL LIVINGSTON

(Continued from Yesterday.)

Nancy's Visit to Neighbor Brings Depression at Thought of Future

WHAT HAS GONE BEFORE

Nancy Hollenbeck, young, vibrant and beautiful, becomes cynical toward love when she gives up Mat Tully at her mother's request because he is poor. She encourages the attention of Jack Beamer, wealthy married man, who, enamored of Nancy, wishes to divorce his wife. On a mountain trip, Nancy falls in love with a handsome ranger, Roger Decatur. Leaving her chaperons, the rich Porters, Nancy, after a violent but brief courtship, secretly marries Roger. Doubts assail her as she spends long, lonely days in his rough mountain cabin. She is startled by the telephone bell.

NOW GO ON WITH THE STORY.

CHAPTER XIX.

NANCY held the receiver stupidly. It wasn't Roger. Roger wasn't calling at all. Some girl . . .

"Hello!" she cried again. "Hello!"

"Mrs. Decatur?"

"Yes." Nancy clutched the telephone in an agony of surprise. Some girl calling her . . . some old sweetheart of Roger's . . . no, no, Roger wasn't like that . . . It was bad news. Something had happened to him. He was hurt . . . killed . . .

"Oh, what has happened?" she cried, unable to wait patiently for the deliberate voice at the other end.

"Why, nothing, Mrs. Decatur! I'm sorry if I scared you. I'm your neighbor—I just wanted to talk!"

Neighbor! Nancy laughed, and wiped her damp forehead with the back of her hand. Neighbor! She had a neighbor and nothing was wrong . . .

It was Mrs. McKimmons, wife of the ranger who worked under Roger. She had just this minute heard from Mrs. Ackerman, the storekeeper's wife, that Mr. Decatur was married. She'd run right over, only the baby was too heavy to carry and—

"You mean you're near enough to walk!" Oh, to have someone call on her! Someone to talk to . . . some girl . . .

"Well, it's about a mile. We're at the lookout on the peak. You just follow the trail from your house. It isn't a bad walk. Or if Mr. Decatur's horse is there—"

Roger's horse, a rangy mare with a roving disposition, was at the moment nibbling some dry grass near the front door. Nancy had not ridden her yet, neither had she ever saddled a horse.

"I'll come—I'll be right over!" she promised.

Maggie, the mare, was just ambling off for parts unknown when Nancy got to the door, and with the aid of a carrot and a fair imitation of Roger's whistle, succeeded in luring her back.

The saddle was heavy, heavier than she had dreamed a saddle could be, but she managed to get it on Maggie's back, and to cinch it after a fashion. For several moments Maggie refused to have anything to do with the bit. Just when Nancy was about to give up she took it docilely, and with a groan of thanksgiving Nancy dashed back into the house and scrambled into her riding things.

Only a mile Mrs. McKimmons had said. It seemed like 10 to Nancy. The horse had a disconcerting habit of suddenly standing stockstill and staring into the brush as if she had glimpsed a grizzly or heard a rattler. When Nancy urged her on she gave a convulsive shudder and tried to turn her head to stare at her rider as if to say, "Very well, if you insist. But it is against my better judgment."

The trail was narrow and at some points, where it wound around boulders and over slippery shale, very steep. At places like this the pensive Maggie was moved to halt and stare into space as if contemplating suicide. Pride kept Nancy from tying her to a bush and continuing the rest of the way on foot, but it was a real relief when the McKimmons' cabin came into view and she saw her hostess waiting for her at the open door.

Helen McKimmons was a fresh looking girl with a shock of straight taffy colored hair and guileless gray eyes. She wore a faded bungalow apron and a pair of shapeless gray suede oxfords. Three linked safety pins dangled from her breast.

"You see I didn't dress up for you!" she called gayly as Nancy left the mare at the hitching post and toiled up the last steep bit of dusty trail. And then, abashed by the elegance of her caller's whipcord breeches and white silk shirt she added quickly, "but you look so nice I wish I had!"

A wail from the child in the house effectively drowned Nancy's reply, and with a "There, there, muvver's coming, precious!" the faded bungalow apron dived into the house, and Nancy, a bit self-consciously, followed.

There was none of Roger's rustic comfort here. Just makeshift, ugly furniture and the clutter of crowded living. The baby lay in his basket on top of the kitchen table. It was a pretty basket, point d'esprit shirred over pink silk. Helen McKimmons' chapped little hand caressed it while she talked. "I just hate to have him outgrowing his bassinet," she said. "I did have the darlingest layette for him, but of course after he came it wore out pretty quick. I don't believe there's much left to show you. Oh, yes, his little blue sack and booties. He's never worn them. People give you things like that and they never need them . . . now, where did I put them?"

She pushed her hair out of her eyes with a plump hand and darted back to the other room. Nancy leaned over and touched the baby's soft cheek. He stared at her with solemn, unblinking eyes. Gingerly she patted a curled pink foot escaping from the blanket and he opened his mouth and howled.

"There, lover, did he want his muvver?" little Mrs. McKimmons came rushing back. "He's the best baby, but it's almost feeding time. Just take that rocking chair, Mrs. Decatur. My, but it's nice to meet somebody and have a nice talk. I get so lonely. Jack has been gone for almost a week—"

"And you're all alone—at night?"

Mrs. McKimmons smiled tolerantly. "Oh, you get used to it. Though it is lonely. I talk to the baby for company. Before he came I used to talk to myself, honestly. You'd have thought I was crazy! But it's going to be wonderful, having you. I thought I wouldn't make company of you, but you look so swell—I just envy you!"

Nancy looked at the collar of her smart silk shirt. "I ride a lot," she said, recklessly.

"Well, I did too at first. It's about all there is to do up here. But with Junior coming of course I had to stop." Mrs. McKimmons' frank gaze ran up and down her visitor's trim figure. "You're just married, aren't you?"

Nancy felt her color rising and raged. The idea, letting a girl like Helen McKimmons embarrass her! But the afternoon that had been amusing was ruined. She felt at a disadvantage. She was the newcomer, the tenderfoot. A mordid inscription that she had once seen lettered over a grinning skull, "As I am, so you will be," popped into her head. That was what the McKimmons girl was thinking. Broken nails, baby's wash! She couldn't get away fast enough.

"Oh, I'll be back soon!" she promised, and childishly, to herself, "not!"

She had to stop and tighten the cinch three times on the ride home, and Maggie almost ran away with her when she saw the barn ahead.

Roger's battered roadster was out in front when she galloped up to the door. He ran out and lifted her from the saddle. "I heard you've been over calling on Helen McKimmons. Saddled old Maggie and everything, didn't you? Say, you're a regular!"

The tide of warmth and love that had welled in her heart at sight of him, receded, leaving her cold and tired. "How did you find out?"

"Oh, somebody at the store overheard you girls on the telephone. They know all your business here, you know."

"So it seems," she said cooly.

When he had gone to unsaddle the horse she went into the kitchen to start dinner. The wood stove was stubborn and would not burn. She jabbed at the kindling viciously, and got a slivver in her finger.

"Oh, by the way Nancy, I'll have to be leaving you for a couple of days soon," Roger said coming into the room and beginning to wash at the sink.

Dully she watched him splash soapy water into her pot of nicely peeled potatoes "And leave me alone?"

"Oh, come now, honey, you're a ranger's wife!"

"Take me with you," she whispered, creeping into his arms. He stroked her bright hair tenderly. "Don't make it hard for me, honey, you know I can't."

She said nothing more, and presently, with a light kiss for the top of her head he disengaged her clinging arms and sat down to read day before yesterday's paper. "Forest fires raging in northwest," he read . . . "hmm . . . hope we don't catch it here!"

Nancy did not answer. She was poking the cold ashes in the stove.

That was the day Cora Craig met Mrs. Herman Porter at the Prescott's garden party.

(To be Continued Monday.)

(Copyright, 1929, King Feature Syn., Inc.)

PETTING PATTY — Why Worry — By Machamer

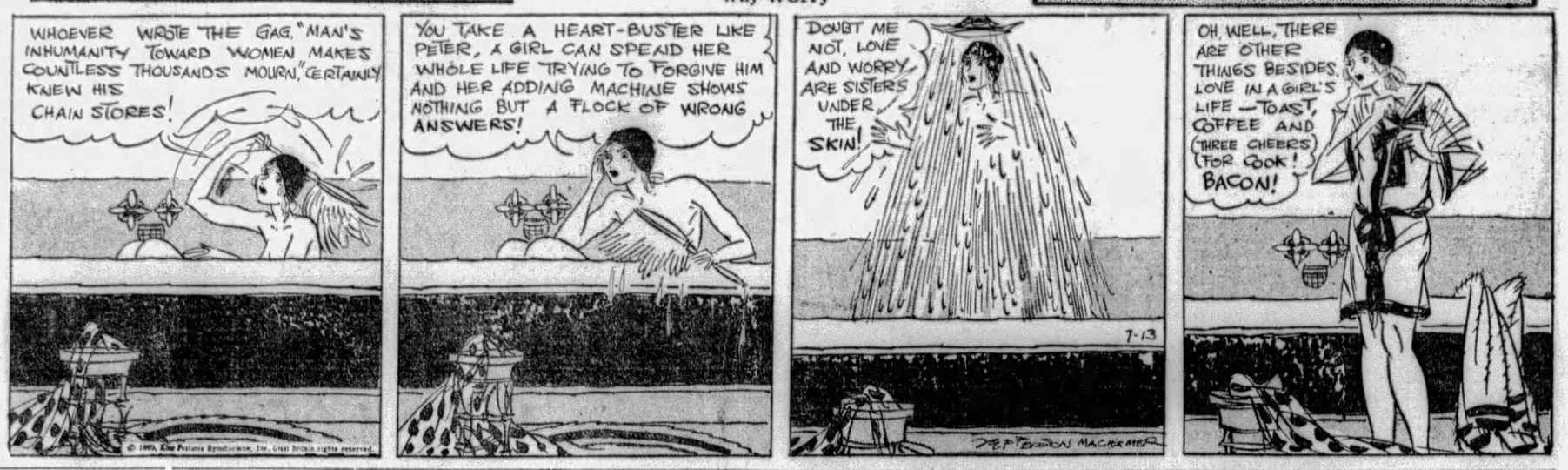
WHOEVER WROTE THE GAG, "MAN'S INHUMANITY TOWARD WOMEN MAKES COUNTLESS THOUSANDS MOURN," CERTAINLY KNEW HIS CHAIN STORES!
YOU TAKE A HEART-BUSTER LIKE PETER, A GIRL CAN SPEND HER WHOLE LIFE TRYING TO FORGIVE HIM AND HER ADDING MACHINE SHOWS NOTHING BUT A FLOCK OF WRONG ANSWERS!
DOUBT ME NOT, LOVE AND WORRY ARE SISTERS UNDER THE SKIN!
7-13
OH, WELL, THERE ARE OTHER THINGS BESIDES LOVE IN A GIRL'S LIFE—TOAST, COFFEE AND (THREE CHEERS FOR COOK!) BACON!

Old Doc Meddles — By GUY SWARINGEN — Daily Short Story

"LO, Doc!" A tall, black-haired, black-eyed man stepped into Old Doc Blair's office and helped himself to a chair.

"Hello, Henry! Professional call, or just visiting?"

"Thought I'd drop in and meditate. I need to meditate."

"Meditate all you like. How's the sheriff business these days?"

"I'm meditating about that." The young and recently elected sheriff sighed. "I'm learning things about being sheriff."

"Lots to learn, I s'pose?" Doc eyed him shrewdly.

Sheriff Henry Connor nodded. "Doc, you know Chris Morton?"

"Yes," said Old Doc quietly, "I know Christopher."

"Christopher's one of the richest men in this township, isn't he?"

"I wouldn't be surprised. Yes, he must be."

"He's behind with his taxes. His last year's taxes are mostly unpaid, and this year's taxes will soon be due."

"Careless of the county government! Use ways and means on him!"

"He contributed largely to our party's campaign fund—not that I can hold back on that account . . . Doc, the county gives a discount on taxes paid early in the fall, and this discount keeps growing less, until it isn't a discount but a penalty added on to all taxes that aren't paid up to a certain time. I find that Morton has been staving off paying till the very last moment, for years, and getting his discount, too!"

"Um!" A hard glint came into Old Doc's eyes.

"Former sheriffs and commissioners knew this, and didn't take any action. Doc, you're pretty close to the inside of things. Am I supposed to let this go on?"

"I'm no politician," grunted Doc. "I s'pose you're s'posed to use your best judgment. What do the high muck-a-mucks say?"

"Nothing. The election last fall practically halved the county offices, and scared the bosses in both parties. Then they have an idea I'm honest, and are shy of telling me what to do. Now using my best judgment: I guess it'll finish my political career if I tighten up on Christopher; so I may let that ride a while. Taxes wasn't what put me to thinking about him, anyway."

"Ah-ha! Something else rotten?"

"Well, Chris is guardian of Miss May Coltrane."

"Seems to me he's always getting jobs as guardian. Must pay him money!"

"Of course, Christopher's a genius at locating where the long green grows. . . . Then he and Miss May are engaged to get married."

"Huh!" Doc took his feet off the desk and sat up. "Engaged?"

"Engaged!" The sheriff's tone was bleak.

"We-ll—Chris isn't more than twice her age, and pretty husky. And well off, too. What you bet he won't make her a good husband?"

"I'm afraid he will." Conner's voice was so dreary that Doc started.

"Oh!" said Doc reflectively. "So that's it? Want her yourself, eh?"

"I haven't had a chance to get really acquainted with her."

"As if that made any difference! How does she feel about it?"

"Well, if she's engaged to Morton—" But Henry broke off. "Doc, why is it I can't get rid of the feeling that she's being driven into marrying him? No sense in feeling like that, is there?"

"Folks have such feelings. Any complaint, or other reason?"

"Nothing but a dumb sort of hunch—if that's what to call it."

"H'm! Sometimes these hunches—tell me some more, Henry."

"Why—I guess that's all," Henry Connor said morosely.

"Well, I'd like to sit here gabbing with you all day; but I got a call or two to make. So if you'll excuse me—"

Henry left, and Doc went out and got into his car. Seemed like things were always inviting him to horn into what was none of his business!

Doc drove along a couple of miles, and stopped out in the country at the home of Mrs. Dora Coltrane and her daughter, May. He alighted, and May came to the door when he knocked. She was in a gingham dress, and brown-eyed and brown-haired. Old Doc was refreshed by seeing the surprise on her pretty face.

"Hello, May! Where's your mother?"

"Why, she isn't here. Won't you come in?"

"Yes." He followed her inside, and she gave him an easy chair. "In fact, I dropped in to see you, anyway."

"To see me?" She was more surprised than ever.

"Yes." Doc wasn't a man to beat about the bush. "Wanted to congratulate you. Heard that you're engaged to Christopher Morton?"

"Yes." May nodded, not looking at him. Doc did not like that. May was usually frank, and full of fun.

"He's well off, and not so old," said Doc, still not liking her look. "He'll make you a good husband."

"I guess he will." No enthusiasm at all. "Mother and everybody seems to think so. In fact—" Her voice trailed off. Doc asked:

"Suits your mother and the neighbors, eh? Well, May—"

She broke out: "Doctor, I don't mind telling you I'm not anxious to marry Mr.—Christopher. But mother and I are about out of everything, financially. I want mother to be comfortable in her old age."

"Old age? She lacks a lot of being old. Not more than 40, is she? May," Old Doc shifted abruptly, "how you like Henry Connor?"

"He seems very nice—what little I know of him." But May blushed so that what she did not say told Doc more than what she did.

Doc rose. "I'd better go. Like to marry Henry, May?"

"I—" May was plainly and properly provoked; so he did not linger.

Sighing over the fact that these calls were not netting him a cent, Doc drove back to town. Presently he stopped before Christopher Morton's office building. Morton was in his office, and he looked around and nodded as Doc entered and sat down.

"Chris, I hear you're going to marry. You've waited long enough!"

Christopher Morton grinned, a big bony man with a florid face and sound teeth and keen eyes. His dark hair was only touched with gray.

"Right both ways, Doc. I guess I've waited most too long."

"And May Coltrane is a splendid girl. She's worth waiting for."

"Yes, she's fine." But Morton's gravity struck Doc as odd.

"We-ll—" Old Doc drummed on the arm of his chair; and there was a slow hardening of the mouth hidden by his beard. He added abruptly: "Chris, you're all wrong! The girl doesn't love you! And so—"

"How do you know?" The other's look was queer. "How do you know?"

"I know! . . . Chris, I'm going to take this up. Can't have it. You and I have never locked horns yet; but with what I know about you—"

Old Doc broke off, staring foolishly. All his fine dramatics wasted. Morton, unmistakably pleased, was laughing.

"Doc, you're a fool—and bring the best news of the month! Man, I've learned it's her mother I care for, instead of May!"

(Copyright, 1929, International Feature Service, Inc.)

THE END.

YOU can get the loveliest things without having to wear yourself out shopping around for them. That is if you read Madelon's Mirror of Feminine Fancy, which appears each week in the Society Section of the Sunday Sun-Telegraph.

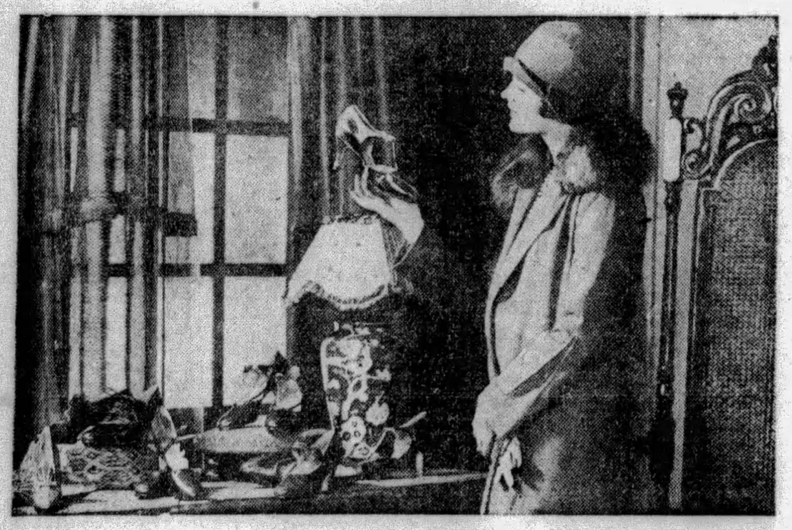

Madelon, the columnist, who conducts this feature, visits the shops and then writes about the different things which strike her fancy.

Smart Pittsburgh women read Madelon's Mirror every week and depend upon it for the latest style and shopping news. You, too, will profit from consulting this feature.

MADELON'S MIRROR

OF FEMININE FANCY

PUBLISHED EVERY SUNDAY AS A PART OF THE SOCIETY SECTION OF THE PITTSBURGH SUN-TELEGRAPH

(Advertisement)

Alarming Increase of Young Women Troubled By Dangerous

Varicose Veins!

Years ago it was only women along in years who suffered with Varicose Veins—but in this present day of tight garters, girdles, constipation troubles, positions requiring long standing, etc.—there is an alarming increase of young women who are distressed by this dangerous ailment. Dangerous indeed—because untreated Varicose Veins have a tendency to grow worse and worse until they can only be relieved by an operation!

Is anything more revolting or offending than to see a beautiful young lady with legs hideously disfigured by big, bulging veins?

And there's not an excuse in the world for this young lady because a few applications of Moone's Emerald Oil quickly stop the pain and soreness—you'll soon begin to notice a marvelous improvement until finally the veins are reduced to normal.

Why be eternally embarrassed because of your ugly, enlarged veins and bunches, why fear a bathing suit or fashionably thin stockings when there's such a simple, economical yet such effective home treatment with Moone's Emerald Oil, which brings you immediate leg and foot comfort and frees you from distressing Varicose Veins? For sale at all May-Liggett Drug Stores all over Greater Pittsburgh, or any good drug store.

You can often buy some household article at a very low price from someone who must leave town or who no longer has any use for it. When these persons wish to sell they advertise in the Classified Ads. Turn there now. Perhaps you will find something you want.

Oysters That Grow On Trees

IT will be news to many that in one part of the British Empire oysters grow on trees. This, according to the annual report on the Island of Trinidad, is a phenomenon to be seen nowhere else in the world.

Magazine Page

Periscopes for the Railroad

PERISCOPES are to be fitted to many of the guards' vans on the Southern Railway in England to replace the old sight-glasses, which are now regarded as dangerous, owing to the larger carriages.

Meditations of a Wife

By HELEN ROWLAND

A Tip to Husbands

EVERY man has his pet economy.

* * *

With some, it's a passion for wearing a revamped, old, last year's hat. Others get a real glow of virtue out of "giving up cigars" and smoking a pipe—sometimes for almost a whole week, after losing a few thousands on the stock market. And others have a maddening habit of going around the house, turning out the electric lights, after everybody.

* * *

But, there are just two "extravagances" that try every man's soul! TWO things, to which nearly every man, rich or poor, spendthrift or tightwad, generous or selfish, is a conscientious objector—two things which always rouse his fighting spirit! The laundry bills and the price of his wife's hats!

HELEN ROWLAND

* * *

He may cover her with sables and deck her with pearls! He may spend hundreds of dollars for gasoline or golfballs or dinner parties, and cheerfully pay an extortionate price for antique worm-eaten furniture.

* * *

But, as surely as Monday morning comes around, there is the same old storm an argument or gentle nagging about the LAUNDRY BILL! Try to dodge it!

* * *

"Gosh! Why do you let 'em sting you like that?" "Why don't you get a woman in by the day?" "How do we use all that linen?" "Why don't you buy a washing-machine?" Every wife knows how the old song runs.

* * *

Yet, I ASK you, what is there on this earth quite so soul-satisfying as plenty of clean, snowy linen? What is so appetizing as the sight of a fresh, satiny damask tablecloth and the opening of a fresh, smooth napkin?

* * *

What is so luxurious as a rack covered with shining clean towels?

* * *

What is so stimulating to the self-respect as the consciousness of clean, smooth, dainty lingerie? What is so surely next to Godliness, and, indeed, productive of Godliness, as delicious, perfect cleanliness?

* * *

And who is so insistent upon having it as a MAN? Who uses most of the bath-towels, stains up the hand towels, and howls for a fresh shirt and collar twice a day?

* * *

Oh well—YOU know how it is!

* * *

And, as for a woman's HAT! It is the keynote to her peace of mind, the sine qua non of her happiness—the barometer of her temper!

* * *

She may cheerfully wear gasolined gloves, have her old fur coat remodeled for the fourth season, and make her evening gown out of a couple of yards of chiffon.

* * *

But, a new, becoming, smart, snappy, artistic HAT, she must have! It is the halo, which frames her face, sets off her hair and crowns her whole costume. It buoys up her spirit, stimulates her vanity, sooths her soul, sweetens her disposition and braces up her courage.

* * *

A woman in a becoming hat is twice as agreeable, twice as cheerful and patient and attractive and interesting as a woman in a dowdy, last year's hat, which fills her with an inferiority complex.

* * *

Give her the inspiration of a dazzling new halo, and she can be a saint! Give her plenty of hats and carte blanche, at the laundry, and almost any woman can get along with any man! And it's cheap at the price!

(Copyright, 1929, King Features Syndicate, Inc.)

How to Keep Well

By DR. ROYAL S. COPELAND

Lack of Fluids Slow Up Bodily Functions

YESTERDAY I told you about the body poisons and their relation to health and length of life. Unless the kidneys, liver, intestines and skin do their work as they should, there is sure to be trouble.

DR. COPELAND

In order that these organs, called the "organs of elimination," may do their full duty, there must be taken into the system an abundance of water. It is absolutely essential to health.

You might as well hold a slice of bread and butter in your hand and expect it to satisfy your hunger, as to expect the the blood to take undissolved food and have it feed and nourish your tissues. Until the food is pulverized and dissolved, until it is in fluid state, it is of no use.

The blood must have water. It must be replenished constantly. It just will have water anyhow and will steal it from the tissues of the body if it is not supplied in the proper way.

It is not alone the blood that must be supplied with water to encourage its normal activities. Besides the blood, there are organs whose functions depend upon it. The organs that eliminate the wastes and poisons, depend on an abundance of water.

Until the poisons of the body are thoroughly dissolved, the liver, kidneys and skin cannot operate. Solid substances cannot pass through them. Enough water must be taken to absorb and completely dissolve the materials they are to remove from the body.

Even the gross material which is eliminated by the intestines is made ready for removal by the fluids we take into the stomach. The hard, dry difficult stool is not likely to trouble that individual who is sensible enough to drink an abundance of water.

Many Americans are in Europe right now, patronizing the famous spas or springs over there. At Saratoga, Mount Clemens and other places in the United States there are even larger numbers of persons taking "the cure."

Under the direction of competent physicians the applicants for the cure are advised about walking, eating, sleeping and other things. When the travelers return home they brag about the "waters" and how much good they did.

That is all right. I do not doubt it. While the regulation of the manner of living had much to do with the improvement, it is true that the abundance of water, taken internally and externally, did even more to improve the health.

It is a pity the average person does not take more water. It is so necessary for the welfare of the body, that good health cannot be expected without it. A half dozen or more glasses daily are required by everybody. There can be no doubt that an abundance of water is essential to health and vigor. If you are a small drinker, take more water and see how much better you will feel.

Answers to Health Queries

Miss L. L. Q.—What should a girl of 18 do to correct bow legs?

A.—I would suggest that she consult an orthopedist.

* * *

J. L. Q.—Is it injurious to inhale when smoking cigarets?

A.—Yes; especially if you smoke to any extent.

* * *

A. S. Q.—Will careful diet help to reduce high blood pressure

A.—Yes. Red meat, eggs, excessive salt and sweets should be eliminated from the diet.

* * *

L. A. D. Q.—What should a girl weigh who is 21 years old and 5 feet tall?

2.—What is an impacted wisdom tooth. Must it be removed?

A.—For her age and height she should weigh about 115 pounds.

2.—An impacted wisdom tooth is one which has not come through properly. If they prove troublesome they should be extracted.

* * *

W. L. W. Q.—What do you advise for dry hair?

A.—Brush the hair daily and use a good tonic.

(Copyright, 1929, Newspaper Feature Service, Inc.)

THE SEASON OF REGRETS

Drawn by Dorothy Flack

SUMMER'S the dearest of all seasons. To most of us it brings happiness of which we have dreamed all the whole year. To others it brings nothing but regrets. Especially when one is inclined to be the tiniest bit too plump to satisfy the dictates of fashion. At no other time does one experience the regrets for past misdeeds than one does when in a bathing suit, one views all the others looking just too fascinating for words.

Too late now to sigh over all the sundaes and whipped cream and luscious desserts and rich things that one loves and simply cannot do without. Just a bit of determination and we wouldn't now be regretting the ungainly figure that no bathing suit was ever designed to become.

For one satisfied her every longing for all the good things of life, and now regrets pile up thick and fast. The other denied herself a lot of things she simply adored, and now she's a figure that everyone turns to look at. A figure glowing with health and activity and the joy of life and living. The other? She's too tired and to plump to join in her more slender sister's sports, therefore, she's a sorry figure all alone.

Well, next season she, too, will do what she didn't do this time. And perhaps her figure will be the envy of all and attract that which she wants most of life—love and happiness. Here's hoping!

Horoscopes

Sunday, July 14.

SUNDAY'S horoscope is replete with promises of many fortuitous experiences and pursuits. The mystical, studious and cultural proclivities may find ample expression and may even bring advantage, adventure or successful recognition or rewards.

Those whose birthday it is are assured of a year of most propitious conditions, making for advantages and preferments in many directions of initiative and endeavor. All manner of literary effort, sturdy labor and new projects are encouraged and should bring worthwhile success. There may be trifling loss or frictions.

A child born on this day may be brilliant and versatile and should attain success in almost any line it should choose to apply itself.

Prayer is the Spirit speaking to Truth.—Bailey.

Monday, July 15.

THE almost negligible influence of the planets on this day points to a state of affairs of wholly routine interest. It is a time for catching up loose ends and proceeding along lines of least resistance. There may be some delays or obstacles.

Those whose birthday it is may look for a year depending entirely on their own initiative and industry, with little to thwart or encourage among the stellar forces. It may be a routine year, with small annoyances or setbacks.

A child born on this day may be a rather negative individual, with its character formed entirely by its education and environment.

You should have feared false times when you did feast.—Shakespeare.

Curtain Pins

Rusty curtain pins can be made to look like new by allowing them to stand in a cup of water to which a little ammonia has been added, and rubbing them well afterwards.

Stair Carpets

Stair carpets should always be three-quarters of a yard longer than is necessary to carpet the stair, so as to permit it being moved up and down at intervals.

LOVE'S AWAKENING

A Continuation of Love's Embers

By ADELE GARRISON

Lillian Intervenes to Quiet Madge's Doubts.

"I DON'T know what the rest of you are planning, but that strikes me as a mighty good example for me to follow." Lillian pointed to the door through which Dicky had carried Junior a minute before. "Come on, Madge, you must be as tired as I am, after that terrific drive of ours. Let's lock our jools in the safe and retire to rest, carrying the dear old bedroom candle."

I caught the quick glance she sent her husband, guessed that it was a signal, when he queried impudently:

"The rest of us don't need to toddle along, do we, just because you're ready to hit the hay? No, I'm going to stay down here awhile and amuse the guls. How about it, Madame Graham? Wouldn't you like a rubber of whist?"

"If the rest of you don't mind," my mother-in-law said, with the apparent self-depreciation which always accompanies any acceptance of an invitation upon her part. But no member of her household ever has the temerity to take her at her word, and I knew that Katherine and Mary would accept Mr. Underwood's invitation with apparent eagerness, and thus leave Lillian and me undisturbed for the interview that I saw my friend wished with me.

She went straight to the point as soon as we were safely in her room with the door locked.

"Madge, you're all dripping about this stunt of Dicky's," she said scathingly as she laid her gift and Marion's on her dresser. "Here, let me take these pesky things before you throw them out of the window."

I handed them to her, and she gave a slow, soft whistle as she looked at them.

"As I live, jade color," she said. "I didn't get a good chance to lamp them before. Isn't that true masculine bone-headedness for you?"

I nodded miserably. I could not speak, and Lillian, turning, took an unconscionably long time to lay the baubles upon her dresser. By the time she turned back, I had conquered the sobs which were threatening my voice, but I still had no heart to answer her comment.

But she needed no words from me to tell her the especial touch of bitterness given me by Dickey's selection of jade color for the necklace and earrings which were my part of the bizarre wholesale presentation of gifts in which he had just indulged, and which, I was firmly convinced, were simply camouflage for the gift to Edith Fairfax that our inadvertent visit to the office had revealed.

For Lillian knew that my most precious possession was a necklace with real jade, a marvelous piece of Oriental artistry which Dickey had given me upon a very special anniversary of ours. That he should have chosen for my share of his fantastic distribution an imitation of those stones argued a forgetfulness or an obtuseness horrifying to any wife's imagination.

For a long minute she said nothing, but put her hand over mine and held it there. The tightness of her clasp strengthened me, and after a little I looked up at her with a poor attempt at a smile.

"I think I can be counted on now to behave like a human being," I told her.

"If you behaved like the ordinary human wife, you'd be in hysterics after having clawed Ede's eyes out and beaten up the Dickey-bird with a rolling pin," she commented grimly. "But you happen to have a veneer of breeding and poise over the primitive, and I don't mind telling you—though praise to the face—you know the rest of it—that you came through splendidly today and tonight. You have the Dickey-bird up in the air. He hasn't the slightest idea whether you believe him or not. Of course, he'd like to see you jealous, but he knows that a stunt like that in the studio, if it weren't explained satisfactorily, would give him a little more of the green-eyed commodity than would be healthful. Hence the camouflage."

"And still you say," I began wonderingly.

"That you're all dripping about this stunt," she repeated. "Of couse, you are. Remember, I've known the Dickey-bird longer than you have, and I also know the Fairfax type as well as if I'd jointed her and put her together. Furthermore, I know that art magazine game. So just relax that rigidity, old dear, and listen while I spill you what I believe is the real dirt on this."

(Copyright, 1929, Newspaper Feature Service, Inc.)

Correct Manners

By MRS. CORNELIUS BEECKMAN

A Surprise Party

DEAR MRS. BEECKMAN:

I am giving a surprise party for my husband, and I would like to have my sister come too. But I would like to ask you if it would be proper for me to invite her, for we don't have much to do with each other. We had a disagreement, and are rather "sore" at each other, but still I should like to have my sister and her husband come to the party. Please give me your advice. I worry about this invitation very much, and I don't know what to do about it. I read your column every day, and I think that you are just the person to help me. Will you? A.

BY all means invite your sister and her husband to your party. I am always so happy when a reader writes just such a letter as yours, one that indicates that she has sense enough and taste enough not to nurse a destructive thought about a family disagreement. Families will "be that way," you know, even, as the phrase goes, the best of them, and life is so short to hold on tenaciously to such wrong thinking. Let it go, as your instinct tells you to, and invite your sister and her husband to your party. She is probably just waiting for such a gesture from you, and you will make her very happy when you give her and her husband this invitation. I suggest that you write her a note, for this will be easier for all three of you. And may all the clouds lift on your husband's birthday!

Signing a Letter.

DEAR MRS. BEECKMAN:

1. Will you please tell me which is the correct way for an unmarried woman to sign her name—with a Miss or without, and if the Miss is used, should it be in parentheses?

2. In setting the table, is it proper to place the teaspoons in front of the plate, or on the side next to the soup spoon—to the right? MRS. K.

THE title of "Miss" should not be used without parentheses in the informal signature of a letter, since the letter is in the first person, and not in the third, as the title with the name would suggest. (Just as "Mrs." is never used in the first signature, or at least never should be.)

If it is necessary to inform the reader of the title it may be and is enclosed in parentheses. Like this:

Very truly yours,
(Miss) Katherine Reader.

2. It is not good form—indeed, it is very poor form—to place the teaspoons above the plate. That was done in the days of bustles, and when vegetables were served in "side-dishes" by the plate! Now the teaspoon is placed on the right of the plate, and in the position in which it is to be used. That is, if, for instance, we first are to have a fruit cocktail and then soup, we place the teaspoon on the right farthest from the plate, on the right of the soup spoon.

(Copyright, 1929, Premier Syndicate, Inc.)

A Perfect Vacation

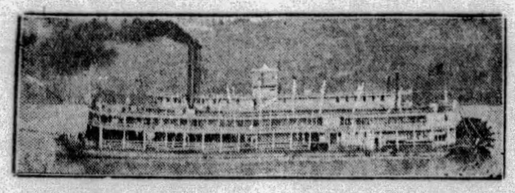

PITTSBURGH to CINCINNATI and RETURN

7 DAYS—All Expenses $35 And Up

River Excursion

On the Palatial Steamers

QUEEN CITY *and* SENATOR CORDELL

Every Monday 5:00 P. M. Every Thursday, 5:00 P. M.

For Information:

SHIPPERS PACKET CO.

Foot of Wood St. COurt 4822

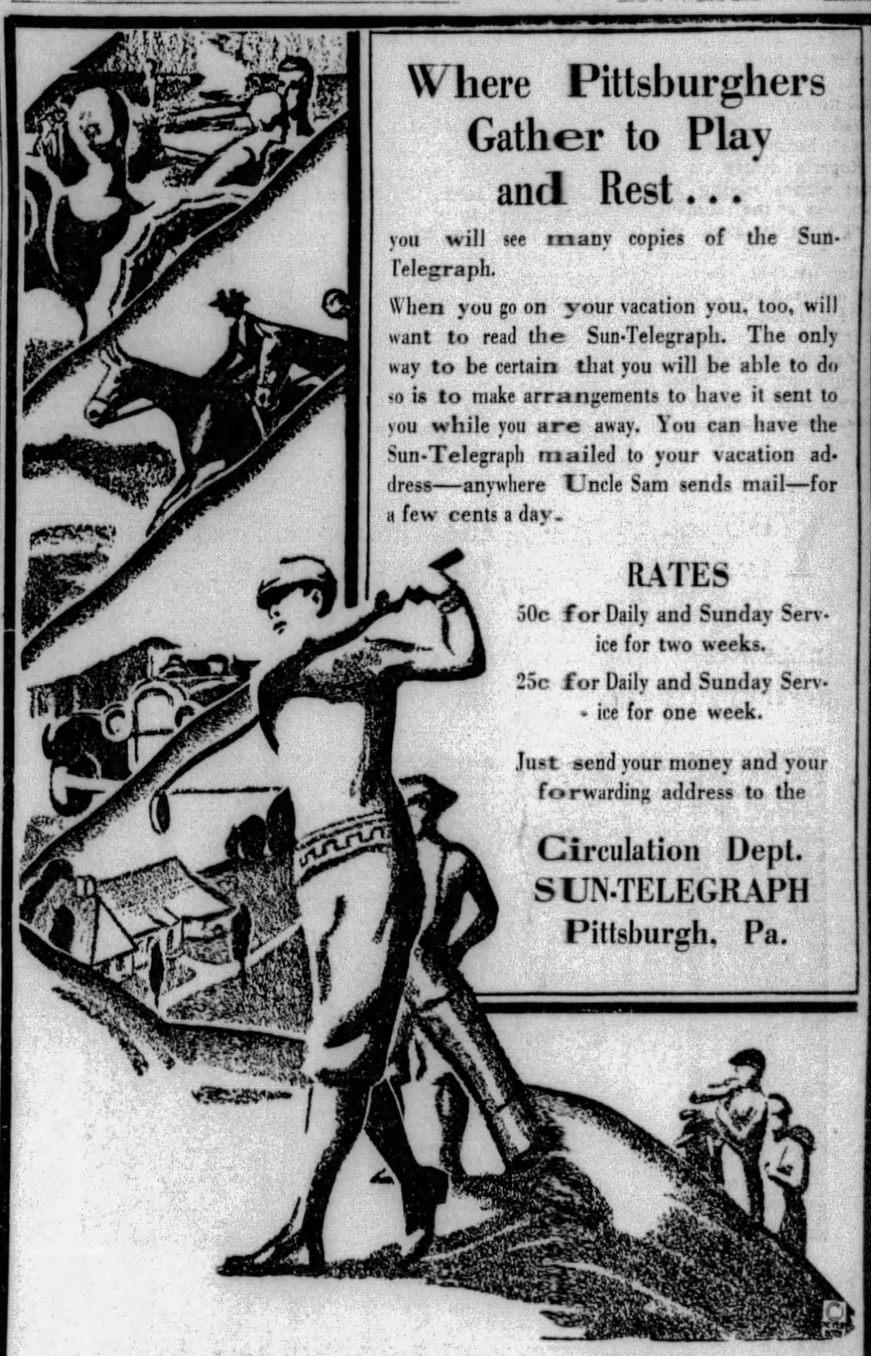

Where Pittsburghers Gather to Play and Rest . . .

you will see many copies of the Sun-Telegraph.

When you go on your vacation you, too, will want to read the Sun-Telegraph. The only way to be certain that you will be able to do so is to make arrangements to have it sent to you while you are away. You can have the Sun-Telegraph mailed to your vacation address—anywhere Uncle Sam sends mail—for a few cents a day.

RATES

50c for Daily and Sunday Service for two weeks.

25c for Daily and Sunday Service for one week.

Just send your money and your forwarding address to the

Circulation Dept.
SUN-TELEGRAPH
Pittsburgh, Pa.

For your convenience, use the coupon.

PITTSBURGH SUN-TELEGRAPH, PITTSBURGH, PA., enclosed, find $.....

for which please send the Sun-Telegraph for..... weeks, beginning

(Date) ..... to (Date) ....., to

(Name) .....

Vacation Address ..... Regular Address .....

City ..... City .....

State ..... Co..... Phone ..... State.....

WATCH SUN-TELEGRAPH ADS

The Story Your Soldier Son Never Dared Tell You

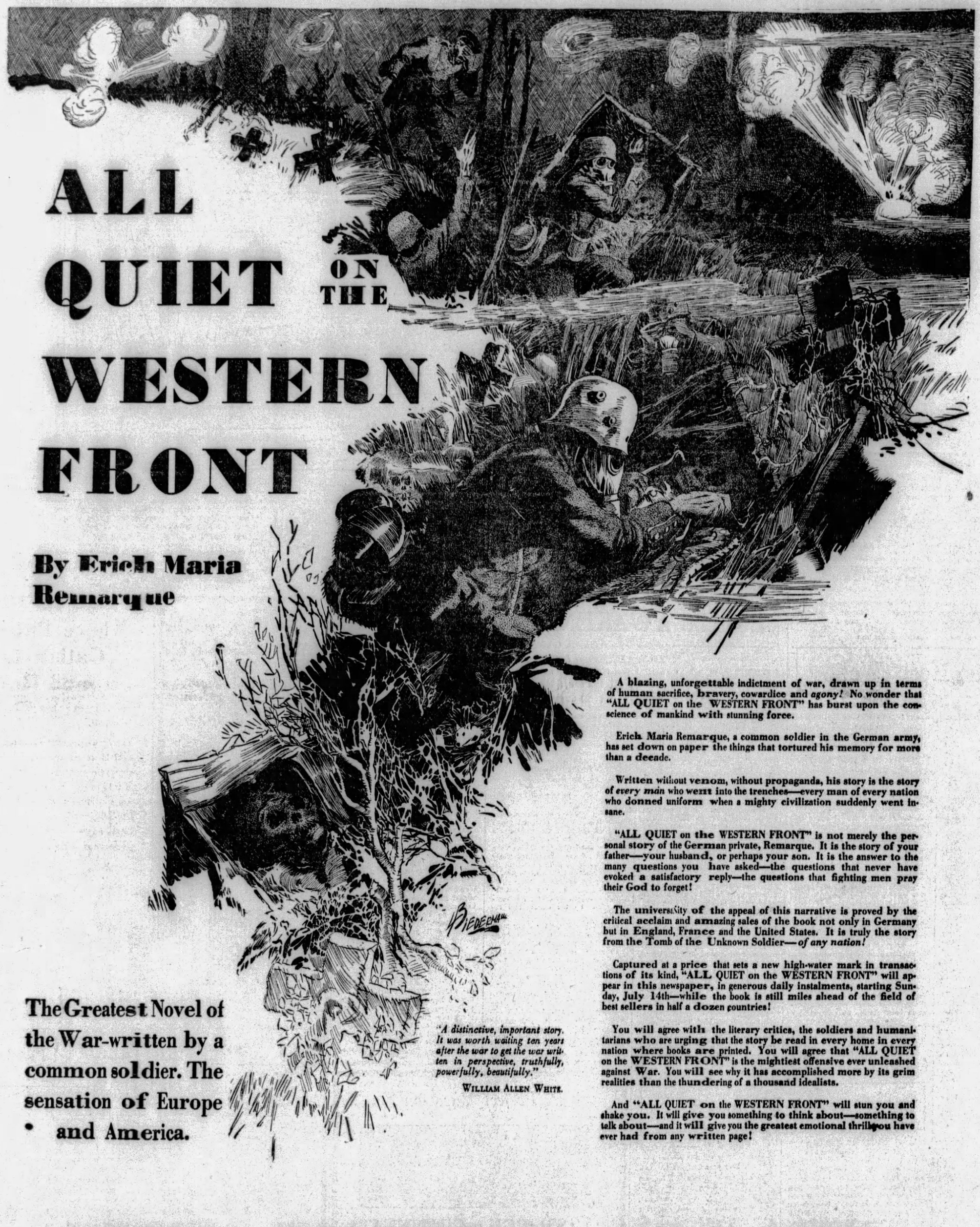

The Greatest Novel of the War-written by a common soldier. The sensation of Europe and America.

"A distinctive, important story. It was worth waiting ten years after the war to get the war written in perspective, truthfully, powerfully, beautifully."

WILLIAM ALLEN WHITE.

A blazing, unforgettable indictment of war, drawn up in terms of human sacrifice, bravery, cowardice and *agony!* No wonder that "ALL QUIET on the WESTERN FRONT" has burst upon the conscience of mankind with stunning force.

Erich Maria Remarque, a common soldier in the German army, has set down on paper the things that tortured his memory for more than a decade.

Written without venom, without propaganda, his story is the story of *every man* who went into the trenches—every man of every nation who donned uniform when a mighty civilization suddenly went insane.

"ALL QUIET on the WESTERN FRONT" is not merely the personal story of the German private, Remarque. It is the story of your father—your husband, or perhaps your son. It is the answer to the many questions you have asked—the questions that never have evoked a satisfactory reply—the questions that fighting men pray their God to forget!

The universality of the appeal of this narrative is proved by the critical acclaim and amazing sales of the book not only in Germany but in England, France and the United States. It is truly the story from the Tomb of the Unknown Soldier—*of any nation!*

Captured at a price that sets a new high-water mark in transactions of its kind, "ALL QUIET on the WESTERN FRONT" will appear in this newspaper, in generous daily instalments, starting Sunday, July 14th—while the book is still miles ahead of the field of best sellers in half a dozen countries!

You will agree with the literary critics, the soldiers and humanitarians who are urging that the story be read in every home in every nation where books are printed. You will agree that "ALL QUIET on the WESTERN FRONT" is the mightiest offensive ever unleashed against War. You will see why it has accomplished more by its grim realities than the thundering of a thousand idealists.

And "ALL QUIET on the WESTERN FRONT" will stun you and shake you. It will give you something to think about—something to talk about—and it will give you the greatest emotional thrill you have ever had from any written page!

BEGINS TOMORROW, JULY 14TH
AND CONTINUES DAILY IN THE

SUN-TELEGRAPH

VAN DUSEN FAVORED IN AMERICAN CLASSIC

SUN-TELEGRAPH SPORTS

BEST IN PITTSBURGH — SATURDAY, JULY 13, 1929 — THIRTEEN

PIRATES, PHILS END SERIES

SPORT COMMENT by JAMES J. LONG

Grimes Makes Up Loss. Wins for Crippled Club. Blow May Tell Later. • *Killefer Loyal to Boss. More Screens Needed. International Games.*

BUCS COMPLETE FIRST HALF TODAY

AS LONG as Grimes is Grimes the Pirates will be the Pirates, no matter who may be playing second or third base or any other position, judging from their success at Philadelphia yesterday in scoring their sixth straight win and their eleventh victory in their last 12 games with Capt. Pie Traynor and George Grantham out of the lineup. Of course, the result was a tribute to the spirit of the Pittsburgh team, too, as the loss of two such men would shake the confidence of many a club, and it must also be admitted that Sparky Adams proved a worthy substitute for one of the crippled regulars by coming through with four hits.

Sparky Adams.

However, there is no getting away from the fact that the Bucs got one smile from fortune in that it was Grimes' turn to pitch just when Traynor and Grantham were lost. That victory may enable the patched-up team to retain its confidence that might otherwise have been shaken, and possibly enable it to continue on the winning track temporarily.

But it will be a severe blow if the missing regulars are not soon back on duty. No club could lose the services of a player like either Traynor or Grantham, to say nothing of losing both, without being seriously weakened.

IN HURLING his fifteenth victory of the year, and thus keeping even in number of games won with Bob Grove, of the Athletics, who also copped another decision yesterday, Grimes gave the Bushmen a lift over their rivals in the pennant climb, as the Cubs lost again to the Giants and Pittsburgh's lead was lengthened to three full games.

The Pirates, still unbeaten on the Eastern trip, reached the half-century mark in wins with yesterday's victory. It was their fiftieth triumph of the season in 76 games played, meaning that they have already registered more than half of the number of victories that will be necessary to take the pennant, even though they will not complete the first half of their season until their seventy-seventh game has been played today. They have won more and lost fewer games than any other club in either league except the Athletics.

BASEBALL has had—and still has, according to reports from one major league town—coaches and players of the "undermining" type who seek stealthily to worm themselves into the jobs of the managers whom they are supposed to be assisting loyally.

But it also has men of the opposite character, who refuse to accept advancement when the opportunity offers because it might appear to the outside world that they had been aiming all along to supplant their superiors.

Bill Killefer.

BILL KILLEFER is one of the latter kind. The former Cub leader was coach of the Cardinals in 1926 and was tipped as the probable new leader for 1927 when Rogers Hornsby was deposed as manager, but rather than take Hornsby's place Bill accepted an offer to become a coach with the Browns. Now a similar situation has developed in the Brown camp. It is said Dan Howley is to be dropped as pilot at the end of the present season, and several reports have named Killefer as likely to succeed him. But once again the old catcher balks.

"HERE I am in a peculiar position again," he is quoted "I faced a like situation with the Cardinals after 1926, but told Sam Breadon I would not be interested in an offer to succeed Rogers Hornsby. Nor will I consider any offer to manage the Browns next year.

"I would not take Dan Howley's place. We have worked together harmoniously, and I trust that the present combination of Dan as manager and myself at his side will continue until we win an American League pennant for St. Louis."

IN LOSING the services of Traynor and Grantham at one stroke, the Pirates had an experience that shows how quickly a ball club may be wrecked or seriously crippled by a run of mishaps when things start to go wrong.

Just run your eye over what happened to the Seattle club of the Pacific Coast League in one week: Catcher Bill Steinecke, broken thumb; Outfielder Charley Wade, broken toe; Third Baseman Fred Muller, sprained ankle; Shortstop Chick Ellsworth, strained foot ligament; Pitcher Kyle Graham, kink in neck; First Baseman Harry Taylor, infected finger; Pitcher Andy House, ex-Pirate, sore arm; Catcher Frank Cox, sick in bed.

Andy High.

PRESIDENT PHIL BALL, of the Browns, made a laudable move toward cutting down the number of cheap home runs in St. Louis when he placed a screen in front of the homer zone in the right-field stand and it is hoped that the owners of the Giants Yankees and others will follow suit.

The screen at Sportsman's Park, where both the Browns and Cardinals play their home games, is 162 feet wide, so that a home run in that direction now must go over the stand and travel a distance of 360 feet, according to Ball's figures. That's a legitimate home run in any man's park.

THOUGH the screen will cost them more homers than the opposition, the players of the two St. Louis teams approve the move. "The netting may keep three or four home runs a year from me, but that will not make much difference," said Andy High, of the Cards.

"There are too many pop-fly homers nowadays. The screen won't hurt Jim Bottomley's home-run hitting a great deal. Most of his St. Louis homers result from drives that land on the roof of the pavilion, or clear it."

SPEAKING of home runs, Jim Bottomley equaled two records and hung up one new mark before his slugging streak was stopped at the beginning of the Cards' present series in Brooklyn.

In seven consecutive games, he hit eight homers, not failing to get a four-baser in any of the seven contests. He tied the record of six homers in four games, held by Ruth, Kelly and Ken Williams, equaled the total of seven in five games, held by Ruth and Kelly, and set a new record of his own with seven in eight straight games.

George Wilkinson.

WHEN George Wilkinson, star 100-yard man and his teammates from Cambridge and Oxford Universities, of England, meet in the track and field meets of Yale and Harvard in the Harvard Stadium today, 30 years of international competition will be rounded out. This is the ninth of a series of meets meets started in 1899, and the leadership is at stake on today's outcome, as each side has won the games four times.

EXCEPT in event of a tie, only first places are counted in these contests, unlike the American point scoring system. Seven first places are necessary to win.

Despite the acknowledged strength of the English team, though it has no Bevil Rudd nor Douglas Lowe this year, the balance and general class of the Yale and Harvard athletes make the chances look encouraging for an American victory.

CRACK FIELD SET FOR RICH TURF EVENT

CHICAGO, July 13.—(AP.)—Kings and queens of America's turf world will wage their final battle for the cherished 3-year-old championship of 1929 at Arlington Park today by matching strides in the richest stake event of the upset season, the American classic.

Every outstanding money winner and contender for the crown is entered in the mile and a quarter gallop, which will have a gross value of approximately $75,000 to the winner. More than 70,000 spectators are expected to jam the huge plant to watch the event.

So brilliant is the field that one guess is about as good as another as to which thoroughbred will emerge victorious. Seven stand out above the others, however, but their performances have been so inconsistent that the long shot players were expecting great returns.

The favorites are: Clyde Van Dusen, winner of the Kentucky Derby; Blue Larkspur, winner of both the Withers and Belmont stakes; Dr. Freeland, Preakness victor; Windy City, which beat a great field to win the American Derby; Grey Coat, conqueror of Blue Larkspur in the Dwyer stakes two weeks ago; Rose of Sharon, the big Camden filly, which has raced to fame and fortune this season, and Voltear, an erratic colt which is apt to beat them all.

Prospects of a wet track pushed Clyde Van Dusen slightly to the front as a favorite among the rail birds today. Although the course has enough sand in it to stand considerable water without getting mushy, indications were for a slow track. Such a condition would not be favorable to Blue Larkspur.

Twelve appear certain starters, while eight more are classed as doubtful.

Rose of Sharon has probably the largest following of any entry in the big field. So decisively has she vanquished rivals of her own sex that she was regarded as a real threat to her masculine opponents.

Chicago society will put a gala touch to the setting. Arlington Park, which was purchased last winter by a group of Chicago millionaires, is the largest and most fashionable racing plant in the metropolitan area. Vice President Charles Curtis, himself a former jockey, plans to occupy a box.

Classic Entries

Horse.	Wt.	Jockey.	Probable odds
Windy City	126	E. Fool	12-1
Glen Wild	116	E. Legere	20-1
Folking	119	A. Pascuma	15-1
Clyde Van Dusen	126	L. McAtee	4-1
**†Pancho	119	F. Coltilleti	20-1
Blue Larkspur	126	M. Garner	5-2
*Live Oak	119	R. Duprema	20-1
Ben Machree	114	K. Noe	40-1
Dr. Freeland	126	L. Schaefer	8-1
Dr. Parrish	119	F. Halbert	20-1
Grand Prince	119	W. Fronk	20-1
*Jean Valjean	119	E. Legere	20-1
Rose of Sharon	116	C. E. Allen	30-1
**†Royal Ford	116	O. Ladley	20-1
Grey Coat	123	S. O'Donnell	8-1
Frances Milward	114	E.Shropshire	12-1
*Paul Bunyan	119	R. Jones	20-1

*Mutuel field. †Three D's Stock Farm entry.

SCHMELING BAN TO BE IGNORED

CHICAGO, July 13.—(AP.)—The suspension of Max Schmeling, German heavyweight, by the New York Athletic Commission, will not prevent his appearing in an exhibition match at Chicago Stadium, July 23.

The Illinois Athletic Commission today decided not to recognize the suspension, as Schmeling's contract was signed before the New York body's action.

Les Marriner, former University of Illinois football player, will have a place in one of the six-round bouts supporting the appearance of Schmeling. Marriner, who recently pounded out a 10-round decision over Napoleon Jack Dorval, has been matched with Tony Fuente, Mexican heavyweight veteran.

COLUMBUS, O., July 12.—(AP.)—Eddie O'Dowd, Columbus featherweight, won a decision over Eddie Burl, of Erie, Pa., here last night.

Max Schmeling, German heavyweight hope, boxed four exhibition rounds with his sparring partner, Wallace Sells.

Buc Averages

BATTING RECORDS

	AB.	R.	H.	2B.	3B.	HR.	TB.	Ave.
French	21	2	8	1	0	0	9	.381
Comrsky	218	47	80	14	5	6	122	.367
Traynor	299	61	109	17	8	4	155	.365
L. Waner	334	69	117	17	12	3	168	.350
P. Waner	301	73	103	11	8	11	168	.096
Brickell	42	5	14	2	1	0	18	.333
Clarke	3	0	1	1	0	0	2	.333
Bartell	281	44	88	23	4	0	119	.313
Granthm	262	65	81	16	2	11	146	.309
Hemsley	91	8	27	5	5	0	42	.297
Sheely	276	32	79	14	2	4	108	.286
Grimes	64	8	18	3	1	0	25	.281
Russell	11	3	3	1	0	0	4	.273
Adams	90	19	24	4	0	0	28	.267
Brame	54	3	14	3	0	2	23	.259
Swentcle	35	5	8	3	0	0	11	.229
Traynor	196	16	43	10	2	0	57	.219
Kremer	39	2	7	2	0	1	12	.179
Meine	12	2	1	0	0	0	1	.083
Petty	20	0	1	0	0	0	1	.050
Linton	8	0	0	0	0	0	0	.000
Hill	20	0	0	0	0	0	0	.000

PITCHER'S RECORDS

	W.	L.	H.	I. P.	Pct.
Fussell	2	0	38	24	1000
Meine	4	0	38	38⅓	1000
Grimes	15	1	165	166⅓	.938
Brame	8	3	104	101⅔	.727
Kremer	9	4	95	103⅔	.692
French	3	2	55	54	.600
Swetonic	6	7	114	91	.417
Hill	2	3	29	33⅓	.400
Petty	2	8	78	56⅔	.200

DAVE HERRON WINS STATE AMATEUR TITLE

PLAY ON NINTH GREEN

Photo shows Hugh M. Hamill, of the Merion Cricket Club, playing out of a sand trap onto the ninth green in his match with S. Davidson Herron, of the Oakmont Country Club, in the final round of the state amateur championship tournament at Merion.

PHOTOS BY WIDE WORLD.

EDWARD LEISENRING ***DAVE HERRON***

President Leisenring, of the Merion Cricket Club, presents the state championship trophy to Herron at the conclusion of his match with Hamill, which the Oakmonter won by a 1 up margin.

SPEEDWAY MITT OPENER IS A LOSER

By HARRY KECK,
Sports Editor.

One of the toughest things to do is to properly estimate a crowd or try to figure out a "gate." Indications were that the new Bridgeville Speedway boxing arena had polled something like 3,000 persons and a far from losing box office statement for its opening show Thursday night, featured by the knockout of Cuddy DeMarco by Sergt. Sammy Baker in three rounds, but developments prove the calculations all wrong. The sale of tickets netted only $1,912, although they were scaled at $1, $1.50 and $2.50, and the venture was a losing one, since the main bouters alone were guaranteed more than $1,800. Baker drew down $1,000 and transportation for himself and manager from New York and DeMarco was in on a $750 "flat."

However, Max Cryns, the promoter, was far from dissatisfied with his first show, and is going through with his double windup card for next Thursday night, which will present Baby Joe Gans, the sensational Negro welterweight, of California, against Rudy Ceder, of Tarentum, and Benny Schwartz, clever bantamweight, of Baltimore, against Jackie Rodgers, who knocked out Dan Bilick in one round, and Pancho Dencio in four within four nights this week. This card is going to cost Cryns a pretty penny, but he is confident it will draw in view of the fine impression made on the spectators at his opening show and the favorable comment elicited by the announcement of his new program.

DAVIES TO BOX GOLD

A change has been made in the windup at the Jolly Bowl, New Castle, next Monday night. The Henry Firpo-Chief Jack Elkhart bout is out and in its place Willie Davies, of Charleroi, and Marty Gold, of Philadelphia, flyweight rivals who have met several times, will feature the bill.

If an impressive record means anything, Johnny Farr, of Cleveland, who meets Andy Martin, of Boston, in the 10-round main bout in the Meyers Bowl, North Braddock, next Monday night, has one.

(Continued on Page Fourteen.)

Fight Results

At Erie—Joey Goodman defeated California Joe Gans, 10 rounds; Frankie Rio defeated Ray Collins, 6 rounds; Tommy Heilman defeated Louis Severo, 6 rounds; Oke Okesson defeated Walter Sorrell, 4 rounds; Joey Donata defeated Jackie Logan, 4 rounds.

At New York—Dave Shade defeated Leo Mitchell, 10 rounds; Ruby Goldstein knocked out Billy Drake, 3 rounds; Midget Wolgast knocked out Routier Parra, 7 rounds.

At Chicago—Jack Berg defeated Herman Perlick, 10 rounds; Hershie Wilson defeated Wild Cat Monte, 8 rounds.

Baltimore May Stage Marine, Navy Game

BALTIMORE, July 13.—(AP.)—A post-season football game in Baltimore between the Marine Corps of Quantico and an outstanding eleven in the East, preferrably the Naval Academy, is the aim of Mayor Broening, it became known yesterday. The Mayor said that he would start negotiations next week for the contest.

In making public his plan the Mayor said that he had discussed the matter informally with Brig. Gen. Smedley D. Butler

PREXY ACQUITS, WARNS HACK

NEW YORK, July 13.—(AP.)—John A. Heydler, president of the National League, yesterday in effect acquitted Hack Wilson, rotund outfielder of the Chicago Cubs, of an alleged "unjustifiable and brutal assault" on Pete Donohue, veteran right-handed pitcher of the Cincinnati Reds.

Wilson knocked Donohue down in the Union Station, Chicago, the night of July 4 after an argument. A formal protest from the Cincinnati club led Presdinet Heydler to institute an investigation as to whether the attack was begun before Donohue was in a position to defend himself. The league executive decided that the evidence did not support such a charge.

STARTED IN PARK

The whole affair had begun earlier in the day at the Cubs' park. Wilson, taunted by Ray Kolp, another Cincinnati pitcher who was sitting on the bench, had made a rush for the Reds' dugout but was stopped before he reached Kolp. For that outbreak he was suspended for three days and fined $100. That night as the two teams were about to take a train East, Wilson tried to get into the Cincinnati car to make Kolp apologize or fight. The encounter with Donohue followed.

In announcing his decision, President Heydler, dismissing the charges against Wilson, made it plain that he considered Wilson the aggressor and censured him for initiating "a fight in a public gathering place" and warned him of the "serious consequences which must ensue unless he learns to better control himself."

HEYDLER'S STATEMENT

"Wilson and Donohue had words between them which led to insults passed on both sides. Wilson The text of Mr. Heydler's statement, in part, follows:

"rushed at Donohue and struck him in the face, but players promptly separated the combatants. The testimony of the Cincinnati players further was to the effect that Donohue was not expecting the assault.

"The testimony of the Chicago players agreed with that of the Cincinnati witnesses mainly in all details of the words passed and the joking attitude of all concerned until the flare-up and Wilson's rush; but their main point of difference was that the Chicago players were agreed that Donohue was standing erect and facing Wilson when he made his at-

(Continued on Page Fourteen.)

Major Leagues

GAMES TODAY.
NATIONAL LEAGUE.
PITTSBURGH AT PHILADELPHIA.
Cincinnati at Boston.
Chicago at New York.
St. Louis at Brooklyn.
AMERICAN LEAGUE.
New York at Chicago.
Philadelphia at St. Louis.
Boston at Detroit.
Washington at Cleveland.

STANDING OF THE CLUBS.
NATIONAL LEAGUE.

	W.	L.	Pct.	Today W.	Today L.
PITTSBURGH	50	26	.658	.667	.649
Chicago	46	28	.622	.617	.613
New York	47	34	.580	.585	.575
St. Louis	39	39	.500	.506	.494
Brooklyn	35	41	.461	.468	.455
Philadelphia	32	45	.416	.423	.410
Boston	31	49	.387	.395	.383
Cincinnati	29	47	.382	.390	.377

	W.	L.	Pct.	Today W.	Today L.
Philadelphia	57	21	.731	.734	.727
New York	47	33	.627	.630	.618
St. Louis	46	33	.582	.588	.575
Detroit	43	39	.524	.530	.518
Cleveland	39	38	.506	.513	.500
Washington	39	39	.487	.493	.482
Chicago	29	52	.358	.366	.354
Boston	24	57	.296	.305	.293

RESULTS YESTERDAY.
NATIONAL LEAGUE.

PITTSBURGH	6—PHILADELPHIA	4
*New York	4—Chicago	3
†Cincinnati	4—Boston	3
Brooklyn	8—St. Louis	7

*Ten innings. †Eleven innings.

AMERICAN LEAGUE.

Philadelphia	10—St. Louis	0
Philadelphia	8—St. Louis	2
New York	12—Chicago	3
Cleveland	3—Washington	2
Detroit	13—Boston	12

GAMES TOMORROW.
NATIONAL LEAGUE.
PITTSBURGH AT BOSTON.
Cincinnati at Brooklyn.
St. Louis at New York (2).
Others not scheduled.
AMERICAN LEAGUE.
Washington at Chicago.
Boston at St. Louis.
New York at Detroit.
Philadelphia at Cleveland.

BUTLER CHAMPS IN

BUTLER, Pa., July 13.—The West End team won the right to represent Butler County in the American Legion Junior Baseball League championships of the Twenty-sixth District when they defeated the Armco Juniors in a championship battle yesterday, 6 to 5, in a close game.

GRIMES' 15TH BUCS' 50TH

By Staff Correspondent

PHILADELPHIA, July 13.—Burleigh Grimes' fifteenth marked the fiftieth victory of the year for the Buccos.

The Wisconsin Wildcat blanked the Quakers through seven rounds and Philly scribes were all fussed up over the possibility of a shutout in the Baker bowl, which indeed, is a rare happening.

Grimes appeared to be saving himself even as he pitched runless ball through the hot rounds. When the sailing was smooth he seemed to be holding a lot of his stuff in reserve which probably accounts for the number of hits made after two were out.

A little study of the score sheet shows that the veteran disposed of the first hitter in each of the first seven innings. Frank O'Doul broke this continuity when he opened the eighth with a double, and eventually scored the only earned run credited the Quakers.

CLARKE SHOWS STUFF

Stewie Clarke, Wichita rookie, lived up to the fine things the Buccos have been saying regarding this youngster as he played his first major league contest. The smart young fellow was as smooth as velvet around the hot corner, and he can play the short field just as cleverly, according to those who have seen him in the more difficult role.

It seemed strange for Traynor and Grantham to be missing from the

(Continued on Page Fourteen.)

GRIMES WINS 15TH; KREMER UP TODAY

Today's Lineup

PITTSBURGH	PHILLIES
Adams, 2b	Southern, cf
L. Waner, cf	O'Doul, lf
P. Waner, rf	Miller, rf
Comorosky, lf	Hurst, 1b
Bartell, ss	Whitney, 3b
Sheely, 1b	Thompson, 2b
Clark, 3b	Thevenow, ss
Hargreaves, c	Lerian, c
Kremer, p	Willoughby, p

By CHARLES J. DOYLE,
Staff Correspondent.

PHILADELPHIA, July 13.—"Just what the doctor ordered," is the way the Pirates put it today, concerning the first-place booters. The fact that the Pirates are three full games ahead of the Cubs in the race for the flag can be largely attrbuted to two little infielders who have been sliding around on the Pittsburgh bench for a month or more, awaiting a chance to prove their worth.

When Capt. Pie Traynor and George Grantham were suddenly lost to the Pirate cause yesterday, Manager Bush put it up to Sparky Adams and Stewie Clark, two extra infielders, to uphold the Pittsburgh banner. Pie and Boots, two of the punch men of the club, are hard to replace, but the utility players jumped into the breach and at the finish of Burleigh Grimes' fifteenth victory of the season their deeds stood out in radiant hue. The score was 6 to 4.

ADAMS AT SECOND

Adams, the veteran, moved to his old keystone spot to understudy for Grantham, while the role of the ailing Pirate captain was tackled and handled by Clark, the Wichita rookie.

Sparky, in the lead off position of the revised batting order led the attack of the Bushwhackers with four hits and he did not falter in any way until the ninth, when he failed to field Thevenow's bounder. Clark made plays around the hot corner like a star of the first water and he came through on the offensive with a double and a sacrifice.

The last game of the series is on the cards for this afternoon. Remy Kremer and Claude Willoughby probably will fight it out on the mound.

GRIMES HURLS WELL

Grimes pitched a remarkable game in the Baker Bwl as he rang up his fifteenth success. Adams' fumble in the ninth opened the way to a dangerous jam; the five-run lead enjoyed by the Burleigh as he rode into the final round could easily have been dissipated in view of the home run peril that is ever before a sharpshooter here. The Quakers actually put the tying run on the sacks before Adams grabbed Whitney's liner to end the contest.

A ball game in the Baker Bowl without a homer being struck is a very strange proceeding, so the fans doubtless had a queer feeling as they filed out of the park. The local writers were all worked up over the eventuality, which is quite a tipoff on the bromidic quality of the four-sackers here.

STARS ON BENCH

Both clubs went into the clash with seige guns out of action. Chuck Klein pulled a ligament in his side in swinging at a pitch during the previous afternoon and was rested in the third game.

Grimes was paired off against Lefty Sweetland, who was on his way to the showers before one of the 27 required Buccos had bitten the dust. The first four Freebooters to go to the plate nicked Lefty for four hits and Ace Elliott rushed to the scene. This tall right-hander was a worthy foeman through seven

(Continued on Page Fourteen.)

And No Homers

YESTERDAY'S SCORE

Pittsburgh	AB.	R.	H.	O.	A.	E.
Adams, 2b	5	2	4	3	4	1
L. Waner, mf	5	2	2	1	1	0
P. Waner, rf	2	1	1	2	0	0
Comorosky, lf	5	0	2	2	0	0
Bartell, ss	5	0	1	3	3	0
Sheely, 1b	4	0	1	11	0	0
Clarke, 3b	3	0	1	0	3	0
Hargreaves, c	4	0	1	5	2	0
Grimes, p	4	1	1	0	2	0
Totals	36	6	14	27	15	1

Philadelphia.	AB.	R.	H.	O.	A.	E.
Southern, mf	5	0	0	2	0	0
O'Doul, lf	5	1	2	1	0	0
Miller, rf	5	0	2	1	1	0
Hurst, 1b	5	0	2	12	0	0
Whitney, 3b	5	0	0	0	1	0
Thompson, 2b	3	0	1	2	3	0
Thevenow, ss	4	0	1	4	4	0
*Collins	0	1	0	0	0	0
Lerain, c	3	1	2	5	1	0
Sweetland, p	0	0	0	0	0	0
Elliott, p	2	0	0	3	0	0
†Williams	1	0	0	0	0	0
Benge, p	0	0	0	0	0	0
‡Susce	1	0	0	0	0	0
Totals	39	4	13	27	13	0

*Collins ran for Thevenow in ninth.
†Williams batted for Elliott in seventh.
‡Susce batted for Benge in ninth.

Pittsburgh	3	0	0	0	0	3	0	0	—6
Philadelphia	0	0	0	0	0	0	1	3	—4

Earned runs—Pittsburgh 6, Philadelphia 1.
Runs batted in—By L. Waner 2, Comorosky 3, Bartell 1, Hurst 3, O'Doul.
Two-base hits—Adams 2, Bartell, L. Waner, Comorosky, Clarke, O'Doul.
Stolen base—Thompson.
Double plays—Hurst, unassisted; Thevenow to Thompson to Hurst.
First base on balls—Off Grimes 2 (Thompson, Lerain); off Elliott 3 (P. Waner 2, Bartell); off Benge, 3 (P. Waner, Bartell, Sheely).
Hits—Off Sweetland, 4 hits and 3 runs in no inning (none out, 4 faced him in first inning); off Elliott, 9 hits and 3 runs in 7 innings; off Benge, 1 hit in 2 innings.
First base on error—Philadelphia 1.
Sacrifice fly—Clark.
Left on bases—Pittsburgh 10, Philadelphia 10.
Struck out—By Elliott 2 (Grimes 2); by Benge 2 (L. Waner, Clarke); by Grimes 3 (Thevenow 2, Whitney).
Losing pitcher—Sweetland.
Umpires—McCormick, Stark and Quigley.
Time of game, 2:11.

SECOND JUNIOR TOURNEY WINS ACCLAIM

PLAYOFF DATE TO BE NAMED TOMORROW

By VERN SWARTSFAGER.

The general reaction to the Pittsburgh Sun-Telegraph's second annual Western Pennsylvania junior amateur golf tournament, staged Thursday over the Schenley Park municipal links, and won by Joe Stevenson, 14, of Wegley, Pa., a caddie at the Greensburg Country Club, appears to be most favorable.

Comment in local golfing circles yesterday was almost unanimous in that the tournament was a complete success—bigger and better than the first annual play for the William Rondolph Hearst Trophy.

PLAN FOR PLAYOFF

The Golf Tournament Editor is now laying plans for the playoff for second, third and fourth places. Four boys tied for the three places—Elmer Davis of Pittsburgh, Christopher Paterlini of Monongahela, John Zamiska, Jr., of Bentleyville, and Carl Scajbarretti, who plays at Schenley Park—each returning a card showing 70.

The playoff will be held either Monday or Tuesday, over the Schenley Park layout, and will be at 18 holes medal play—but which of these two days it is to be will be announced definitely in tomorrow's Pittsburgh Sun-Telegraph.

Plans are also being laid for the banquet, at which the presentation of the William Randolph Hearst Trophy and the other beautiful awards will be made. At least a week will elapse before this affair is held. All officials at the tournament have been invited to be present as well as the winning contestants.

VICTOR MODEST

Yesterday was just another day for the tournament winner, although he admitted he was pretty well excited over the whole matter, the surprise of being informed of his victory at a late hour still seething through his system. He went to work at Greensburg just the same as usual, although he quit the job earlier, so he could make the rounds among his friends and "tell 'em all about it."

Joe assists in the work of keeping the greens, as well as caddying and Perry Delvicchio, pro-greenkeeper at Greensburg, who is the Western Pennsylvania open champion is mighty proud of him, to say nothing of Wayne Tobias, the caddie-master, and the members at Greensburg.

The boys who won the team championship plaque at the Castle Shannon Golf Club were received with wild acclaim yesterday as they appeared on the scene of action. The Castle Shannon members are tickled pink, as they say on the well-known street.

GRIMES GETS 15TH WIN

(Continued from Page Thirteen.)

Pittsburgh lineup. The two veterans have been playing major parts and to have them both drop out at the same time was a disappointment to Pilot Donie, yet the two understudies, Clarke and Adams, measured up cleverly. Adams had a little tough break as he fumbled Thevenow's grounder in the last round.

George Grantham spent more than an hour yesterday taking treatment from a local specialist to get relief from his stoved shoulder. Grantham stole second on the previous afternoon and in hitting the dirt he fell on his right wrist so hard that his shoulder was affected. The member became worse after the contest and yesterday morning he consulted a specialist.

The treatment, however, failed to get George ready and he will be out at least this afternoon and perhaps one or two more days.

PIE ON SHELF

Capt. Pie Traynor is supposed to spend the next four or five days in bed here, but the attending physician may have a tough job holding the ambitious Pirate captain in the hay. Harold Joseph was quite cheerful last night as he talked long with his roomie, Remy Kremer, and another staunch side-kick, Burleigh Grimes.

Traynor is ordered to stay out of the Boston series, the idea being to get him ready for the crucial games with the Giants, which begin on the Polo Grounds next Thursday.

The Pirates today were still discussing Lloyd Waner's throw to the plate in the second round which cut down Fresco Thompson, one of the best base-runners on the Shotton team. Two were out when little Lloyd picked up Elliott's grounder in center and let fly with a strike to nail the surprised captain of the home club.

The Pirate centerfielder took a chance of playing in close with a pitcher swinging. As soon as the ball hopped over second he was on it with all the speed and sureness of a cat. He realized that Thompson would try to register, and he lost no time whatever in throwing to Hargreaves.

BUCCOS, PHILS CLOSE SERIES

(Continued from Page Thirteen.)

innings of the fight. Ray Benge finished.

The three-run rush at the outset of the game gave Grimes considerable leverage and he went to work on the fence busters in an impressive manner. After being held runless for five succeeding periods, the Pirates broke out in the seventh for three more tilies and Grimes was in a fine spot.

O'Doul's double in the eighth, one of Frank's four hits, led to the Quakers' first tally. Then Thevenow rested on first on Adams' fumble at the start of the ninth and Lerian singled. Burleigh stopped the next two Quakers, but O'Doul, Miller and Hurst all hit singles to stir up the crowd. Two runs went over and then Whitney rammed the ball to Sparky.

STAR O. K.

PHILADELPHIA, July 13.—Gordon Cochrane, star catcher of the A's, will rejoin his team in Cleveland tomorrow, it was announced here last night.

Scotchman Won't Eat Soup Because He Might Have to Tip the Plate

★ SUN-TELEGRAPH ★ SPORTS ★

FOURTEEN SATURDAY, JULY 13, 1929

CARD RACE

NEW YORK, July 13.—The long distance A. A. U. championship swim for men will be held Sunday, July 28, at Massapequa, L. I.

Homer Leaders In Major Leagues

YESTERDAY'S HOMERS.

Simmons, Athletics	2
Foxx, Athletics	1
Johnson, Tigers	1
Meusel, Yankees	1
Byrd, Yankees	1
Jackson, Giants	1
Fullis, Giants	1
Stephenson, Cubs	1
Herman, Robins	1

THE LEADERS.
AMERICAN LEAGUE.

Gehrig, Yankees	32
Simmons, Athletics	25
Ruth, Yankees	24
Foxx, Athletics	16
Alexander, Tigers	14

NATIONAL LEAGUE.

Ott, Giants	23
Bottomley, Cardinals	23
Hafey, Cardinals	23
Klein, Phillies	23
Wilson, Cubs	23

LEAGUE TOTALS.

National	470
American	331
Grand total	801

HERMAN, FOXX LEAD MAJOR BATTERS

NEW YORK, July 13.—(AP.)—Babe Herman is making the running this week in the race for the National League batting championship, but with the stretch only a few weeks off, others and more easily recognizable faces are peering at the leader from not far in the rear. The Brooklyn slugger has a mark of .393 for 70 games, with Frank O'Doul, of Philadelphia, in second place on a mark of .379.

PIRATES AT TOP

The averages were issued today, including games of last Wednesday. Other leading regulars are Terry, New York, .369; Comorosky, Pittsburgh, .364; Klein, Philadelphia, .360; Traynor, Pittsburgh, and Hornsby, Chicago, .538, and Frisch and Hafey, St. Louis, .355.

Unable to find a place among the topmost batters, young Melvin Ott, of New York, nevertheless leads in three highly valuable endeavors—in runs scored with 80; in runs batted in with 88, and in home runs with 24. The youthful Giant has been unable, however, to lift his mark above .327.

While advancing, through the melancholy at the fag end of a pennant-wrecking Cardinal slump, to a personal triumph in home run hitting, Jim Bottomley, of St. Louis, tied a record of no less a person than Babe Ruth. In five successive games against the Phillies, from July 5 through July 9, the Cardinal first baseman punched seven home runs over the handy right field wall at Baker Bowl. The Babe hit seven in five games at the Polo Grounds in 1921. Had he been playing at Baker Bowl, he might have hit seventeen.

Bottomley's spree sent him into a tie with his teammate, Chick Hafey, and Chuck Klein, of Philadelphia, for second place in the National League home run derby. Each has 22. Hafey also leads in doubles with 26.

Bill Terry shows the way in total hits with 121, while Lloyd Waner, of Pittsburgh, is out front with 12 triples. Kiki Cuyler, of Chicago, leads in steals with 26.

The portly and familiar figure of Burleigh Grimes overshadows the rest of the pitchers, but Guy Bush, of Chicago, is making a very effort to match the Pittsburgh spitballer, stride for stride. Grimes has won 14 and lost one for a percentage of .933, and has pitched 156 innings and 14 complete games. Lucas, of Cincinnati, also has started and finished 14 engagements. Bush has won eleven and lost one for .917 in 24 games, nine complete.

Three clubs are above .300 in batting, with the Phillies back in the lead at .311. The Pirates are next with .308 and the Giants third with .307. The Giants lead in fielding with .974, one point more than the Cubs possess.

FOXX HOLDS LEAD

Jimmy Foxx, of Connie Mack's Philadelphia Athletics, still led American League batsmen after 12 weeks of the championship campaign, but by a margin of only one point over Heinie Manush, of St. Louis. Unofficial averages including Wednesday's games reveal that Foxx had a mark of .396, a loss of 14 points.

Foxx experienced his worst week in nearly two months, and of all the pitchers in the league, it was against Lena Blackburne's Chicago White Sox hurlers, that the Athletics' first baseman faded. Foxx invaded Chicago with a mark of .416 and left 15 points shy of that figure. Manush added eight points to his average to go into second place with .395. Others in the first ten were: Fothergill, Detroit, .385; Lazzeri, New York, .366; Cochrane, Philadelphia, .365; Miller, Philadelphia, .361; Simmons, Philadelphia, .360; Heilmann, Detroit, .359; Falk, Cleveland, .357; Fonseca, Cleveland, .356.

The experience in Chicago where they dropped three out of four games helped to prune three points from the Philadelphia team average. The league leaders still led, however, with .309, one point better than Detroit. The Tigers passed the Athletics in runs scored, having crossed hostile plates 504 times this season. The A's had held opponents to a total of 505 runs.

The leadership in team fielding was a joint affair with Philadelphia, New York and St. Louis tied with averages of .975. Cleveland accomplished six double plays during the week, bringing its total to 91.

GROVE BACK IN STRIDE

Bob Grove, Philadelphia ace, stepped out and got back the two defeats charged against him a week ago, and topped the regular hurlers with 14 victories and two defeats. George Blaeholder of St. Louis won one game and brought his mark to 10 triumphs and three defeats, while Rube Walberg of Philadelphia lost one for a mark of 12 wins and four losses. In the 20 games in which he had worked, Grove had a strike out collection of 108.

Other leaders: Runs batted in—Simmons, Philadelphia, 85. Hits—Manush, St. Louis, 126. Home runs—Gehrig, New York, 22. Triples—Miller, Philadelphia, 11. Doubles—Gehringer, Detroit, 30. Stolen bases—Gehringer, Detroit, and Cissell, Chicago, 13. Triple plays—New York and Chicago, one each. Team home runs—New York, 72.

Sheriff Still Boss At Thistledown

CLEVELAND, July 13.—(AP.)—Patrolled by a staff of deputies, the Thistledown race track was idle again yesterday while its owners and Sheriff E. J. Hanratty, battling over the use of the contribution system of betting, awaited today's hearing on gambling charges against one official and two employes of the track.

The hearing for Edward P. Strong, one of the track owners, and Lloyd Thompson and Frank Rock, which was to have been held yesterday, was set over until today.

Tad's Favorite Outdoor Sports

I KNOW A FELLOW WHO'S HAD ELEVEN OPERATIONS ALREADY TRYIN' TO GET SALT WATER OUTA HIS EAR-AN'
ARE YOU SURE IT AIN'T SUMPN' LOOSE RATTLIN' ROUND?
JUMP ON ONE FOOT LIKE THIS, LUKE- JUMP TILL YOU SHAKE IT OUT
HANG UPSIDE DOWN FROM A TREE, LUKE, AN' LET IT OOZE OUT
STICK YOUR BEAN IN AN OVEN AND BAKE IT OUT
WATER IN THE EAR- AT'S TOUGH
WELL THAT SAP WILL NEVER GET WATER ON THE BRAIN
OUTDOOR SPORTS.
CHEERING UP THE SAP WHO IS WORRIED ABOUT THE WATER THAT IS IN HIS EAR
TAD
© Int'l Feature Service, Inc., Great Britain rights reserved.

RODGERS WINS W. VA. GOLF CROWN

WHITE SULPHUR SPRINGS, W. Va., July 13.—(AP.)—Ira Rodgers, of Morgantown, football coach of West Virginia University, became the amateur golf champion of West Virginia yesterday when he defeated George Hewitt, Wheeling, 5 and 4, in the final round of the annual championship list.

The match was decided on the thirty-second green, where Rodgers sank a short putt for par 4 after Hewitt had missed a par by inches.

Rodgers played beautiful golf on the second 18 holes this afternoon and was within one hole of the title before Hewitt won a hole. Rodgers played the first round in 36, one over par, and was only two over par for the 14 holes of the second round, taking 5 on the par 4 thirteenth, after putting his drive into the creek.

Hewitt was 6 down and 7 to go when he won his first hole with a birdie 4 on the twelfth, and took the next hole when Rodgers drove out of bounds. These were the only second-round holes won by Hewitt, who was state champion in 1916. The football mentor won six of the 14 holes and the other six were halved.

Joey Goodman Wins Over Gans in Erie

ERIE, Pa., July 13.—Shooting home a terrific right cross to the jaw and left hook to the body in the first round, Joey Goodman, Cleveland, had California Joe Gans, of Pittsburgh, on the verge of a knockout in the first round of their 10-round main event here last night. After that, Gans fought so cautiously that he was warned several times by Referee Cole under threat of having the bout stopped and his money held up.

Frankie Rio, Cleveland, outpointed Ray Collins, Erie, in a close six-round semi-final. Collins was down for a count of nine in the fifth round.

Tommy Hellman, Pittsburgh, outpointed Louis Severo, Meadville, in another six-rounder. Oke Okesson, Jamestown, defeated Walter Sorrell, Ashtabula, in four rounds, and Joey Donato, Ashtabula, won from Jackie Logan, Jamestown, N. Y., in the four-round curtain raiser.

Irwin Shot Wins Konne-Yaut Event

CONNEAUT LAKE, July 13.—Breaking 146 out of a possible 150 targets, J. E. Wampler, Irwin gunner, won the first prize in the Konne-Yaut Indian trapshooting event here yesterday. Bob Lamberton, Franklin, and George Santora, Youngstown, tied with the Irwin gunner during the regular shoot, but each dropped a target in the shoot-off. Wampler breaking a straight string.

The Class B honors went to J. F. Calhoun, who broke 96 out of 100. C. C. Smith, of the Beaver Gun Club, won the doubles title with 48 out of 50.

Miss Quier Victor In Griswold Tourney

GROTON, Conn., July 13.—(AP.)—Miss Edith Quier, Reading, Penn., soared to golfing heights yesterday by a sweeping victory over Miss Maureen Orcutt, metropolitan and eastern champion, 4 and 2, in the final match for the Griswold Cup over Shenecossette course.

The victory was a surprise, Miss Orcutt having been a topheavy favorite. She had scored a decisive victory in her semi-final match over Helen Hicks, the New York girl star, and won the medal in the qualifying round Monday.

BERG BEATS PERLICK

CHICAGO, July 13.—(AP.)—Jack Berg, British lightweight champion, piled up a decisive margin to gain a 10 round decision over Herman Perlick, one of the Kalamazoo, Mich., twins, at Mills stadium last night.

MINOR LEAGUES

GAMES TODAY.

AMERICAN ASSOCIATION.

Toledo at Indianapolis.
Columbus at Louisville.
Minneapolis at Milwaukee.
St. Paul at Kansas City.

INTERNATIONAL LEAGUE.

Reading at Montreal.
Newark at Toronto (2).
Baltimore at Buffalo.
Jersey City at Rochester.

SOUTHERN ASSOCIATION.

Nashville at Atlanta.
Chattanooga at Birmingham.
Mobile at Little Rock.
New Orleans at Memphis.

MID-ATLANTIC LEAGUE.

Clarksburg at Charleroi.
Cumberland at Scottdale.
Wheeling at Jeannette.
Johnstown at Fairmont.

NEW YORK-PA. LEAGUE.

Elmira at Wilkes-Barre.
Williamsport at Scranton (2).
Hazleton at Harrisburg (2).
Binghamton at York.

CENTRAL LEAGUE.

Fort Wayne at Erie.
Dayton at Akron.
Springfield at Canton.

STANDING OF THE CLUBS
AMERICAN ASSOCIATION

	W.	L.	Pct.		W.	L.	Pct.
Kan. City	54	26	.675	Louisville	35	42	.455
St. Paul	53	40	.639	Columbus	35	47	.427
Mineapolis	49	34	.590	Toledo	03	50	.375
Indianapls	39	44	.470	Milwaukee	28	50	.359

INTERNATIONAL LEAGUE

	W.	L.	Pct.		W.	L.	Pct.
Rochester	56	32	.636	Reading	40	40	.500
Toronto	48	42	.533	Newark	43	44	.494
Montreal	41	43	.511	Buffalo	42	45	.483
Baltimore	42	42	.500	Jersey City	29	57	.337

CENTRAL LEAGUE

	W.	L.	Pct.		W.	L.	Pct.
Erie	41	33	.554	Dayton	34	37	.479
Canton	43	35	.551	Springfield	33	39	.458
Akron	36	34	.514	Ft. Wayne	32	41	.438

N. Y.-PENNA. LEAGUE

	W.	L.	Pct.		W.	L.	Pct.
Williamspt	49	27	.645	Hazleton	32	37	.464
Binghmton	44	27	.620	York	33	41	.446
Elmira	37	35	.514	Scranton	31	40	.437
Harrisburg	35	35	.500	Wilkes-Bre	29	48	.377

MID-ATLANTIC LEAGUE.

	W.	L.	Pct.		W.	L.	Pct.
Wheeling	4	1	.800	Charleroi	3	3	.500
Jeannette	3	2	.600	Cumberland	3	3	.500
Fairmont	3	2	.600	Johnstown	2	4	.333
Scottdale	3	2	.600	Clarksburg	1	5	.167

SOUTHERN ASSOCIATION

	W.	L.	Pct.		W.	L.	Pct.
Birmingm.	46	32	.590	Nashville	42	40	.512
Memphis	46	38	.548	Little Rock	39	43	.476
Atlanta	41	38	.548	Chattanoga	33	46	.418
N. Orleans	45	38	.542	Mobile	34	48	.415

RESULTS YESTERDAY.
AMERICAN ASSOCIATION.

Milwaukee	6	Minneapolis	3
St. Paul	7	Kansas City	1
Indianapolis	6	Toledo	5
Columbus	Rain		Louisville

SOUTHERN ASSOCIATION.

Nashville	9	Birmingham	7
Atlanta	2	Chattanooga	0
Little Rock	4	Mobile	3
New Orleans	6	Memphis	4

INTERNATIONAL LEAGUE.

Newark	6	Toronto	2
Toronto	2	Newark	1
Rochester	4	Jersey City	3
Buffalo	8	Baltimore	3
Reading	Not Scheduled		Montreal

PACIFIC COAST LEAGUE.

Hollywood	11	Seattle	6
San Francisco	8	Oakland	6
Missions	5	Portland	4
Sacramento	4	Los Angeles	3

MID-ATLANTIC LEAGUE.

Fairmont	18	Johnstown	7
Clarksburg	11	Charleroi	10
Jeannette	3	Wheeling	2
Scottdale	1	Cumberland	0

NEW YORK-PA LEAGUE.

Williamsport	5	Scranton	4
Wilkes-Barre	12	Elmira	10
Binghamton	7	York	6
Harrisburg	5	Hazleton	4

TEXAS LEAGUE.

Shreveport	6	Dallas	3
Beaumont	9	San Antonio	0
Waco	9	Houston	5
Ft. Worth	5	Wichita Falls	3

CENTRAL LEAGUE.

Springfield	4	Canton	2
Akron	8	Dayton	3
Ft. Wayne	8	Erie	3

WESTERN LEAGUE.

Omaha	7	Pueblo	3
Pueblo	7	Omaha	4
Oklahoma City	2	Topeka	1
Tulsa	10	Wichita	5
Denver	7	Des Moines	6

BLUE RIDGE LEAGUE.

Hanover	4	Hagerstown	1
Martinsburg	9	Waynesboro	3
Frederick	9	Chambersburg	5

ENTERS TOURNEY

NEW YORK, July 13.—(AP.)—The first entry received for the National Women's tennis championships at Forest Hills, beginning August 19, is from Miss Mary Greef of Kansas City, Mo., third ranking player in the Missouri Valley District.

NEVER TOO OLD

C. L. CARTER JIM TAYLOR

Last January, Carter took his first lesson in swimming from Jim Taylor, coach at the Keystone Athletic Club, and recently he swam three miles in the club's pool and he can float by the hour. His record is the marvel of the club members. Carter missed the thrill of the old "swimmin' hole" in his kid days and always wanted to be a "human fish" and now, well along in years, he's realized one of his life ambitions.

IRA ONE UP ON BROTHER COACHES

By JESS CARVER

If he never wins another football or baseball game while he remains at West Virginia, portly Ira Rodgers will still be one up on the rest of his coaching brethern in these parts.

The doughty Ira, who gave up cracking lines to pasting the little white ball, yesterday won the West Virginia state open golf championship, and by doing so, became the first college mentor to ever finish even close to the top in a major golf tourney.

So the next time one of West Virginia's football teams takes it on the chin, Ira can shrug his shoulders, and in a slightly superior tone, remark:

"Well, when I won the state open——."

JOCK TO COACH

Jock Rosenberg, the hefty chap who captained Duquesne University's varsity basketball team last season and who starred in the Duke regalia for three other campaigns, has been appointed head sport coach at Rankin High School, and will assume his new duties in the fall.

Jock holds the distinction of being the only man in Duquesne's history who ever had to enter the door of the gym sideways.

OUR PLATFORM

This department wishes to announce that it is absolutely against the corn borer.

AND WILLE ADDING PLANKS TO THE PLATFORM, IT MIGHT BE WELL TO PUT THE RAP IN AGAINST GUYS WHO BORROW OUR CIGARS AND THEN LIGHT 'EM IN THE OFFICE.

Time was when sweating pitchers,
Could toss one in, nor dread
The batter'd slam it back so fast
It'd smack him in the head.

The way Comorosky is confounding the boys who had him pegged as a dud- bust, rummy and so forth, is positively refreshing. But the time is still a long way off when you'll hear them say—
"Well, I remember Cobb, Ruth and Comorosky."
—TERRIBLE.

BEWARE BOXERS

NOW THAT A GOLF WRITER HAS ADVANCED TO THE SEMI-FINALS OF A REAL, HONEST-TO-GOODNESS GOLF TOURNAMENT, WE MAY EXPECT TO SEE BOXING SCRIBES CHALLENGING DEMPSEY.

The Pirates are enjoying their trip through the East. Comment from the said territory consists of a flock of asterisks, planets, stars, dashes, blanks and blankety blank blanks.

And another redskin bit the dust!

PREXY ACQUITS, WARNS HACK

(Continued from Page Thirteen.)

tack. Both sides agreed that Wilson had to advance some eight or 10 feet to reach Donohue.

"The entire case hinged on whether or not Donohue was attacked premeditatedly while in no position to defend himself and while unaware of the impending assault.

"From this conflicting testimony I can only deduce with certainty that the men had passed insults to each other and that Donohue in all reasonableness should have been prepared to defend himself."

Bernlohr to Run Butler League Nine

BUTLER, Pa., July 13.—Billy Bernlohr, newly elected director of Capitol University, of Columbus, and for the past two years coach of the local high school, has been named business manager of the Butler Armco Inter-County baseball team and will have charge of the business routine of the club.

All games of the club during the second half of the season will be played on the large athletic field in the heart of the city. Paul Townsend, former manager of the club, was relieved of his duties by the organization so that he might have more time to devote to boxing, of which he is matchmaker here.

British, Yankee Trackmen in Meet Today

CAMBRIDGE, Mass., July 13.—(A.P.)—Four great universities of old and New England meet here today on track and field. The joint forces of Harvard and Yale were slight favorites to defeat Oxford and Cambridge in their ninth meeting since 1899. The series is a tie with four victories each.

First places only count in the 12 events, except in case of a tie, when second places decide the result. Only four men, one from each university, will compete in each event.

Two years ago at Stamford Bridge, England, the Americans, overwhelming favorites, were defeated, 7 to 5.

Today Harvard-Yale athletes were picked by some experts to win seven of the 12 events.

British hope lies in the running events, for the pole vault, high jump and shotput are conceded to Harvard and Yale.

MOE, CARTER IN WESTERN FINAL

KANSAS CITY, July 13.—(AP.)—Don Moe, Portland, Ore., and Gilbert Carter, Nevada, Mo., are the finalists in the thirtieth annual Western Amateur golf tournament, having scored 3 and 2 victories over their semi-finals opponents.

Moe conquered John Lehman, Gary, Ind., after the 1928 Big Ten champion from Purdue had made a courageous rally from the seemingly hopeless position of seven down at the end of 27 holes.

Carter turned back Arthur Sweet, Chicago, after a see-saw match which produced little golf of championship calibre.

Today's final match will be over 36 holes.

MOE CRACKS

The surprise of the afternoon was the slump of the apparently imperturbable Moe on the last holes of his match after he apparently had Lehman hopelessly beaten. Galleryites could find no explanation of his errors except that he eased up with an 8-hole advantage at the end of 26 holes and then found it hard to recover his shots with the Indiana boy fighting to the last.

Carter holed a chip shot from the top of a bunker to end his match with Sweet on the 34th after playing in and out golf all day.

CARTER INCONSISTENT

Carter was one up at the end of nine holes, one down at 18, two up at the end of 27 and four up after 29 holes. Here Sweet recovered and won two holes, but lost the next one and then could get no better than a half on the next two.

Carter is tht proverbial dark horse of the tournament, but tournament followers concede it will be the biggest kind of an upset if he should defeat Moe.

MITT OPENER A LOSER

(Continued from Page Thirteen.)

He claims victories over Jimmy McLarnin, Ray Miller, Eddie Shea, Harry Biltman, Joey Sangor, Babe Herman, Johnny Datto, Chick Suggs, Young Nationalista, Jimmy Hackley, Danny Kramer and Rosy Stoy, among others. Critics rallied at unpopular decisions scored over him by Benny Bass and Young Montreal on successive nights in Philadelphia and Providence a few months ago. He boxed Biltman, Stoy, Bass and Montreal all in the same month. Others whose names appear in his record include California Joe Lynch, Jack Sharkey, Midget Smith, Louis (Kid) Kaplan, Spencer Gardner, Stewart McLean, Charley Goodman, Johnny Hill, Pete Sarmiento, Joe Glick and Billy Wallace.

GITLITZ BATTLES GROSS

Murray Gitlitz, of New York, and Jack Gross, of Philadelphia, will box the main bout of the card of six six-rounders that will precede Max Schmeling's exhibition appearance against Germany Heller, his sparring partner, at the Arena stadium in Philadelphia next Monday night. Vince Guidici boxes Eddie Dempsey, Al Gordon meets Joey Hadfield, Ernie Caeser opposes Frankie Hayes, Mickey Diamond is paired with Harry (Kid) Decker and Jack Reno meets Jackie Herman.

Ray Shafer, Lawrenceville middleweight, is ready to return to the ring after an absence of a year due to a badly injured nose. He had the nose operated on and has benefited by a long rest. Ray boxed Linn Jordan, Bull Miller, Charley Tarzan, Frank Monroe, Jack O'Connell and Eddie Reed, among others, up to the time he quit the ring and believes he will be able to step right out against the tough ones again. He is under the management of Tom Bowler and George Kalb and already has a bout pending with Chuck Zelnack, of Glassport, at Butler, July 23.

AL BROWN AT PHILLY

Al Brown, the rangy Negro, who recently has become recognized as the new bantamweight champion, meets Matty White in the semi-final to the Billy Wallace-Johnny Jadich bout at the Phillies' park, Philadelphia, July 22. In the other bouts, Lew Massey boxes Lew Lafferty, Pat Haley meets Al Trainor and Tommy Farley goes against Joe Wilton.

ROSENBLOOM WINS

HOQUIAM, Wash., July 13.—(AP.)—Maxie Rosenbloom, New York light-heavyweight, won a decision over Willie Feldman, of Aberdeen, formerly of Brooklyn, in a six-round bout here last night.

LEADERS GAIN IN MAJOR RACES

By HENRY M'LEMORE.
International News Service.

NEW YORK, July 13.—(INS.)—While the reports from Pittsburgh concerning the two gentlemen who were apprehended while climbing the fence at Forbes Field yesterday in order to clinch choice seats for the world series are no doubt exaggerated, it isn't exaggeration to say that the Pirates are making better than fair progress toward post-season frolicking.

Even so astute critic as Joe McCarthy admits that Donie Bush's boys are the club that will have to be beaten this year.

After a better than fair sojourn in their native West, the Pirates came galloping East last Sunday and to date have taken three from the Robins and three from the Phillies. Following their date with the Philadelphia outfit, the Bucs jump to Boston, where their four games with the Braves should net more than a train ride.

GIANTS BEAT CUBS

Yesterday the Pirates subdued the Phillies, with old Burleigh Grimes tossing his fifteenth win of the season. The victory gave them a three-game lead over the second-place Cubs who lost in the tenth inning to the Giants, when Stonewall Jackson pasted the first ball pitched into the left field stands.

Brooklyn sent the Cardinals further down the chute by singling thrice in the ninth, which coupled with three St. Louis errors, gave them six runs and an 8-to-7 win. Dazzy Vance got credit for the victory, but up until late last night hadn't boasted of it.

A new batch of unglossed, and supposedly less lively balls were used in this game, but the 18 hits that rattled off the bats made the whole thing look kind of silly.

A'S ADD TO LEAD

The Philadelphia Athletics increased their lead over New York to eight and one-half games in the American, when they took a double bill from the ambitious Browns. Lefty Grove hurled the first affair and allowed only five hits. Al Simmons ran his home run total to 21, with a four ply swat in each game.

The Yankees swamped the White Sox, 12 to 2, Meusel and Byrd getting homers.

K. A. C. TOURNEY ENDS IN TIE

L. W. DuPuy and A. C. Wallerstedt tied for the championship of the Keystone Athletic Club in its annual tournament at the Alcoma Country Club yesterday. Each turned in net scores of 66, Wallerstedt having a gross 86 and a handicap of 20, and DuPuy registering a gross 102, with a 36 handicap.

George A. Ormiston, of Oakmont, secretary of the Western Pennsylvania Golf Association, lost the championship he has held for the last couple of years when the best he could do was chalk up 80-6—74. John Graham, W. P. G. A. prexy, had the low gross of the tourney, getting a 73.

Graham was tied with E. N. Calhoun and P. R. Pugh at net 71. D. K. Feree and W. E. Pritchard tied at net 72. The leading scores follow:

L. W. DuPuy	102	36	66
A. C. Wallerstedt	86	20	66
Jock Graham	73	2	71
E. N. Calhoun	85	14	71
P. R. Pugh	90	18	72
D. K. Feree	97	25	72
W. E. Pritchard	92	20	72
J. B. Quinlan	83	10	73
W. A. Tavano	90	17	73
A. B. Coleman	94	21	73
H. Patterson	84	11	73
G. A. Ormiston	80	6	74
W. C. Lappan	91	17	74
H. C. Charles	90	15	75
F. R. Carruth	80	5	75
P. E. Wiggin	98	21	75
J. Long	112	36	76
C. Lee	91	15	76
J. F. McCullough	87	10	77
J. C. Ackerman	91	14	77
E. H. Reismeyer	98	16	77
F. T. Carroll	94	17	77
G. R. Kerr	103	24	78
A. G. Anderson	92	14	78
F. O. Adams	108	30	78
J. T. Puhrman	98	19	78
F. Walker	82	3	79
E. L. Wiegand	102	23	79
Caleb Lee	105	26	79
H. A. Zoskamp	101	22	79
F. C. Bortz	97	18	79
C. H. Hellick	104	25	79
W. E. Stitt	86	6	80
T. R. Dickerson	84	4	80
J. B. Flenniken	93	13	80
E. Herr	101	21	80
R. Kamerer	104	23	81
J. R. Elk	96	15	81
E. Zimmerman	92	11	81
M. N. Houston	95	14	81
C. P. Pugh	111	29	82
W. F. Stocker	100	18	82
H. S. Garrett	114	25	89
D. E. Reynolds	110	18	92

Miss Wills Extends Stay in London

LONDON, July 13.—(AP.)—Pleasure with a little business thrown in has kept Helen Wills, American tennis queen, in London for another week.

The tennis champion, who retained her crown after two weeks of hard work at Wimbledon, planned to sail today, but at the last minute postponed her return home.

"I felt I had to stay another week to explore London," she said. "This weather is too beautiful. So I have cancelled my passage.

"I also have a few little points to settle in connection with my exhibition of pictures in London and other business to see to, but my main object in staying is pleasure."

Helen Jacobs, the other American finalist at Wimbledon, sailed for home on the liner America.

DRAKO STOPPED

NEW YORK, July 13.—(AP.)—Ruby Goldstein, former Ghetto lightweight contender, stopped Billy Drako, of Germany in the third round of their scheduled 10 round bout at the Rockaway Playland stadium last night. Darko's nose was smashed in the second round.

DAVE SHADE WINS

NEW YORK, July 13.—(AP.)—Dave Shade gained the decision over Leo Mitchell, also a California light heavyweight, in the 10-round main bout at the Long Beach stadium last night.

LOCAL NET LEAGUE RESUMES PLAY TODAY

P. A. A. FACES TEST MINUS BIG STARS

Pittsburgh Tennis Association Inter-Club League.

Section I.

	W	L	Pct.
P. A. A.	22	5	.815
Edgewood	20	7	.741
Stanton Heights	16	11	.593
South Hills	12	15	.444
University Club	8	19	.296
Westinghouse	8	19	.296
College Hill	4	14	.222

Section II.

	W	L	Pct.
Wilkinsburg			
Mount Lebanon	19	8	.704
Westinghouse	18	9	.667
College Avenue	6	12	.333
Philadelphia Co.	2	16	.111
Minnetonka	1	17	.056

Schedule for Today.

Section I.

P. A. A. at Edgewood; Stanton Heights at College Hill; University Club at Edgewood; South Hills not scheluled.

Section II.

Wilkinsburg at Mount Lebanon; Westinghouse at Minnetonka; Philadelphia Company at College Avenue.

By PAUL G. SULLIVAN

Racqueters of the Pittsburgher Tennis Association Inter-Club League will swing back into action this afternoon after a lay-off of four weeks due to intervention of the annual Western Pennsylvania tournament and the Fourth of July holiday. Frequent bits of bad weather have meanwhile interfered not a little with practice sessions, though as the races in the dual loop reach mid-season there is discernible a pronounced heightening of interest among contenders with covetous eyes fixed upon titular honors.

By all odds the most important tussle of the campaign awaits between the champion P. A. A. host, at present leading the Section 1 chase, and Edgewood, Frank Smith's rehabilitated array that has caused sensation by successive triumphs over Stanton Heights, University Club, and Westinghouse. The contesting is slated for the Edgewood Club rectangles and a sizable gallery is certain to turn out for the event.

P. A. A. TEAM WEAKENED

P. A. A. will face the barrier minus Capt. Dave O'Loughlin, who will not return from the R. O. T. C. Medical Unit Camp at Carlisle, Pa., for almost a fortnight. Jack Lauler is also at Carlisle, so that the Winged Head line-up will flash alterations in its supreme test, though this by no means indicates pronounced lack of strength, Edgewood appears intact for the impending battle, all of which means that Paul Hicks, Capt. Smith, Stan McCaskey, W. D. Guthrie, Chick Cochrane, and Andy Smeaton are set for the fray. An exceedingly torrid engagement is in prospect.

Another vital top division fracas on today's card sends Marion Rinehart's Stanton Heights crew to Beaver Falls to meet Howdy Campbell and his College Hill combine. Decisive victory for the Stantonians would land them either in second place or quite close thereto, depending upon the outcome of the session at Edgewood. University Club and Westinghouse complete the upper sector program with a joust at East Pittsburgh.

TO MEET TEST

In Section II, Dr. Tom Stephens' pace-setting Wilkinsburgers encounter their most formidable foe in Russ Unger's Mt. Lebanon aggregation on the latter's lot. Lebanon has championship ambitions and will give every thing in valiant effort to stop the parade of the Holy Citians. Out in Verona, Jimmy McKay's Minnetonka performers will seek to emerge from the cellar at the expense of Westinghouse Seconds, while Philadelphia Company is billed to invade Howard Moore's College Avenue domain.

Lorraine Condit, 14-year-old daughter of Edward A. Condit, P. A. A. net enthusiast of a decade ago, broke into Eastern prints recently by entering her first tournament—the Montclair A. C. girls' qualifying meet for the national girls' championship tourney, and copping runner-up laurels in the singles and the victors' crown in doubles. Miss Condit was defeated, 6-1, 6-1, by Nancy Brown, of Newark, in a stubbornly fought final that required an hour for completion. In the dual conclave the teamed with Margaret Wenk, of Montclair, N. J., to annex the trophy, 4-6, 6-4, 6-3, defeating Audrey Ayers and Josephine Merrick. The Condits have been living in Montclair for the past 10 years.

Plans are under way for the running off of the annual Pittsburgh Center junior and boys' championships to determine Steel City representatives in the national tilting at Culver Military Academy, Culver, Ind., the week of August 12. The exact dates of the local tussles has not yet been fixed, nor has the site of the melee been chosen. Definite announcements, however, will b forthcoming from P. T. A. headquarters within a few days.

Tom Thorp's Selections

EMPIRE CITY.

1—Greyola, Alwington Dolly, Rayo.
2—Venezuela, Hush Money, Sun Dixie.
3—Mokatam, Questionaire, Lawyer.
4—Chestnue Oak, Heanly, African.
5—Mordine, Kopeck, Poly.
6—Wu, Native Son, Niato.
Best bet—Chestnut Oak in Fourth race.

KENILWORTH.

1—Fair Orb, Reveille Boy, Sunview.
2—Best Bonnet, Yook, Fleur De Lis.
3—Nevermore, Katharine W., Follow Me.
4—Gideon, Retort, Waimanu.
5—Jack Alexander, Billy Cock, Wellet.
6—Meander, Palolo, Sun Rock.
7—Thrace, Rock Candy, Intrepid.
Best bet—Meander in sixth race.

DORVAL.

1—Critic, Shakitup, Take Your Time.
2—Kauri, Dance Circle, Merry Mount.
3—King Charles, Jake, Highland Daisy.
4—Brown Thistle, Wacket, Snowy.
5—Rockslide, Princely Attention, Mr. Gaiety.
6—Thomasine, Hoity, Toity, Kim.
7—Ibby, Ace of Aces II., First Dance.
Best bet—Rockslide in fifth race.

ARLINGTON PARK.

1—Blushing Maiden, Hy Schneider.
2—Thistle Ann, Capture, Fiddler.
3—Paraphrase, Don Diego, Double Heart.
4—Golden Prince, Chicago, Easter Stockings.
5—Blue Larkspur, Clyde Van Dusen, Dr. Freeland.
6—Lincoln Plaut, Dangerous, Broadaxe.
7—Black Bart, Indianapolis, Mollie Myhill.
Best bet—Double Heart in third race.

PINS HANS

PHILADELPHIA, July 13.—Richard Shikat threw Hans Steinke in a heavyweight mat bout here last night in one hour 47 minutes and nine seconds.

Mexican Weather Report: Chili Today; Hot Tomale

★ SUN-TELEGRAPH ★ SPORTS ★

SATURDAY, JULY 13, 1929 — FIFTEEN

WINS TITLE

CHICAGO, July 13.—Mrs. Melvin Jones won the Chicago district golf title yesterday for the fifth time, beating Helen MacMoran on the nineteenth hole.

Correct Baseball Scoring

PLAY.

With runners on first and second, Cissell grounds to Yde, who throws ahead of the runner at third on a force, but McManus fails to touch the bag on the play and the runner is safe.

What goes in the box score and summary?

ANSWER.

Charge Cissell with a time at bat. Give Yde an assist and charge McManus with an error.

Chief error in scoring—Failure to charge McManus with an error.

Watch for play No. 11 tomorrow.

GOLF AS CHAMPIONS PLAY IT

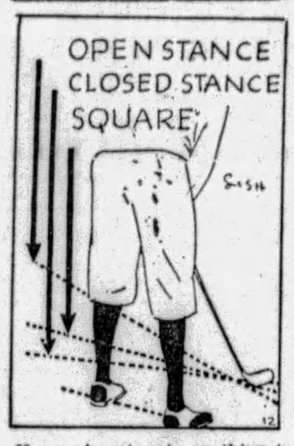

Has a player's grip anything to do with his pulling?

Answered By
LAURIE AYTON

Always a consistent place winner in the big tournaments. Famed for his accuracy and steadiness under fire.

The grip does have an effect on pulling, but the stance has a greater effect. In order to correct pulling, which results from a faulty grip, the right hand should be readjusted so that the finger tips are turned down (turn the hand in a counter-clockwise direction). However, as I have indicated, the stance is the greatest cause of pulling. I believe that using a more open stance will kill pulling for almost any one at any time. The method of teeing the ball has little or nothing to do with this fault, nor does shortening or lengthening the grip help to correct the fault.

(Copy't, 1929, Associated Editors, Inc.)

BOWEN TWICE WINNER AT VANCOUVER

By PETE BOWEN,
University of Pittsburgh Sprint Star and Intercollegiate and A. A. U. 440-Yard Champion.
(Written Especially for the Sun-Telegraph.)

VANCOUVER, B. C., July 13.—The first day of the Vancouver internationals was well worth the price of admission to the huge and enthusiastic crowd that attended. Percy Williams, the wonder boy, very nonchalantly dashed off a nine and three-fifths hundred on a slow track to qualify for the finals in the feature dash of the meet. The other finalists are Wykoff, Bracey, Tolan, Maurer and Fitzpatrick.

Pete Bowen

It looks to me like a great race. My favorite is Williams, who runs to win and apparently does it. The other feature was a relay race over the quarter mile in an attempt to create a new world record. The featured team was composed of Williams, Fitzpatrick, Bracey and Comming. Strange as it may seem, the underdogs, composed of Wykoff, Maurer, Tolan and myself, stepped out and handed them a trimming in the time of 41 1-5 seconds, missing the world record by one-fifth of a second.

In the 220 I copped the first heat and qualified for the finals today. I am also competing in the quarter mile against a rather mediocre field.

Pickard gave a vaulting exhibition yesterday and will continue today in regular competition. Vic has taken the trip to this meet by motor and is not in the best of condition.

As an added feature the committee has asked me to run a quarter mile against the world champion girls' relay team of Canada. The record is 48 4-5 seconds, so it should be an interesting exhibition. These girls are remarkable runners as compared to the average girl athlete, Myrtle Cooke, their captain, is the holder of the world record for women in the hundred.

Swim Stars Compete On North Side Today

Swimmers from all parts of the city will compete in the annual Lake Elizabeth water carnival this afternoon. The Willows Pool Club, of Oakmont, with a heavy entry, is a favorite to cop the point trophy.

A relay race will be a feature of the program.

Foxx Hits Way Back to .400 In Big Six

Associated Press.

The Big Six was evenly divided yesterday between the gains and losses in batting averages. The first member and the last two lifted their marks while the others lost ground. Jimmy Foxx hit three times in five official trips to the plate in a double-header and again reached the .400 mark. His nearest rival, Manush, got but two out of eight in the same pair of games and dropped to .390. Mel Ott registered a two-point gain to .327 with a pair of hits, while Paul Waner's one lifted him to .336.

THE STANDING.

	G.	AB.	R.	H.	Pct.
Foxx, Athletics	78	280	66	112	.400
Manush, Browns	79	327	56	126	.390
Hornsby, Cubs	78	297	74	105	.354
Ruth, Yankees	59	219	56	77	.352
P. Waner, Pirates	77	301	72	101	.336
Ott, Giants	80	291	83	95	.327

SHOEMEN BEAT CIVICS, 12-3

By TOM BIRKS

The dope bucket was given an emphatic booting yesterday as Book Shoe upset the North Side Civics, first half champions in the City League. The score was 12 to 3.

The Rooney outfit, from across the Allegheny, never had a chance. A two-run attack in the second inning was followed by one that netted four in the third, and in the fifth another run came across. Two were added in the sixth and three more tallied in the eighth. The Civics scored in the first and last frames. Bellack kept the Civics' five hits well scattered.

In the Greater Pittsburgh League, Homestead Aces defeated the Swissvale Firemen with little trouble, 8 to 1. Verona, first half pennant winners in the West Penn League, stepped out in an exhibition tussle and defeated the Duquesne Builders, 2 to 1. Dormont walloped the Stowe Civics, 9 to 4, in another independent fracas.

Ingomar had an easy time with Sewickley, winning by a football score, 24 to 0. The B. & O. Cubs downed the Traders, 3 to 1, and the F. R. Kirks, in an American Legion tournament game, tripped up the Collier Colt Juniors, 10 to 2. North Bessemer trimmed the Dan Heeps, 11 to 3, and the Herron Hill Cardinals scored a 7-to-2 win over the Dispatch nine.

SANDLOT RESULTS

CITY LEAGUE.
Book-Shoe ....12—N. S. Civics..... 3

GREATER PGH. LEAGUE.
Aces ..... 8—Swissvale Firemen. 1

AMERICAN NEGRO LEAGUE.
Homestear Grays 5—Cuban Stars 4

INDEPENDENT.
Ingomar .....24—Sewickley 0
Verona ..... 2—Duquesne Builders. 1
Dormont ..... 9—Stowe Civics 4
Herron H. Cards. 7—Dispatch 2
N. Bessemer ....11—Dan Heeps 3
B. & O. Cubs.... 3—Traders 1
F. R. Kirks....10—Collier Jrs..... 2

*American Legion tourney game.

BIG LEAGUE TOTALS FOR WEEK

NATIONAL LEAGUE.

	Pgh. R.	H.	E.	Chic. R.	H.	E.	N. Y. R.	H.	E.	St. L. R.	H.	E.	Brklyn. R.	H.	E.	Phila. R.	H.	E.	Boston. R.	H.	E.	Cincin. R.	H.	E.
Sunday	17	14	0	15	19	0	16	26	2	..	..	..	6	15	3	..	..	..	4	5	0	7	16	2
Monday	8	12	0	11	15	0	3	8	0	5	12	2	4	9	2	6	11	5	3	5	3	0	3	1
Tuesday	3	11	1	3	5	1	8	11	1	7	13	1	1	7	0	4	15	0	6	12	1	5	11	0
Wed'day	15	19	2	11	12	0	7	7	0	6	12	1	3	16	0	9	15	0	2	7	4	10	12	1
Thurs'y	6	11	1	29	30	3	19	25	5	6	11	1	3	12	2	2	5	0	7	12	1	6	12	0
Friday	6	14	1	5	8	1	4	13	1	7	9	3	8	9	2	4	13	0	3	10	1	4	15	0
Sat'rday	..	..	..	..	..	..	..	..	..	..	..	..	..	..	..	..	..	..	..	..	..	..	..	..
Totals	55	81	5	67	89	5	52	90	12	31	57	9	25	68	9	23	59	5	15	46	11	32	75	5

AMERICAN LEAGUE.

	Phila. R.	H.	E.	N. Y. R.	H.	E.	St. L. R.	H.	E.	Detroit. R.	H.	E.	Cleve. R.	H.	E.	Wash. R.	H.	E.	Chicago. R.	H.	E.	Boston. R.	H.	E.
Sunday	3	8	1	2	8	2	7	14	1	9	8	1	4	14	2	1	4	1	9	11	1	5	10	2
Monday	8	12	0	10	16	0	2	4	2	10	27	2	5	8	1	11	25	5	2	6	0	2	11	1
Tuesday	4	8	0	8	12	1	7	14	2	1	4	2	2	8	0	6	13	0	..	..	..	..	..	..
Wed'day	9	19	3	3	8	1	8	13	2	10	15	1	9	10	2	7	10	1	6	11	1	6	11	1
Thurs'y	..	..	..	..	..	..	..	..	..	8	12	2	3	8	1	9	16	2	..	..	..	15	16	0
Friday	18	21	1	12	15	2	2	13	4	13	15	3	3	10	2	2	12	0	2	5	2	12	15	1
Sat'rday	..	..	..	..	..	..	..	..	..	..	..	..	..	..	..	..	..	..	..	..	..	..	..	..
Totals	42	68	5	35	59	7	27	58	9	61	81	13	24	50	9	32	75	9	25	50	5	40	63	5

White Drives Winner In Circuit Feature

TOLEDO, July 13.—(AP.)—The 2-year-old trotters, Main McElwyn, Hanover Bertha and Pola McElwyn, battled four heats for the lion's share of the $10,000 Commodore Perry Hotel Grand Circuit stake, with Main McElwyn, which was driven by Ben White, of Lexington, winning out, here last night.

Hanover Bertha, driven by Tommy Berry, took second money, but proved a bit unsteady, breaking in the first and third heats and winning the second and placing in the fourth, only a whisker behind Main McElwyn. After winning the first heat, Pola McElwyn, with Harry Stokes up behind, was prominent, but failed to last.

Today's Race Entries

Arlington Park.

First race, $1,200, 3-year-olds and up, claiming, 6 furlongs—*Gold Mint, 107; Elizabeth Bolla, 102; Hy Schneider, 109; Cash Play, 103; *Cleora, 102; John Speed, 109; Prince Bulbo, 109; Old Kickapoo, 109; *Riff Raff, 100; Candy Pig, 113; Pegg's Pride, 103; Charmarten, 113; Blushing Maiden, 108; *Miss Fire, 99; *Scarlet Brigade, 102. Also eligible—Webster, 103; *Nora D, 100.

Second race, $1,500, the Shady Nook, 2-year-olds, 5½ furlongs—Thistle Ann, 119; Lila Stirmell, 103; Fiddler, 112; Kennedy, 103; Jezebel, 100; Capture, 112; Eistar, 100; Camp Boss, 106.

Third race, $1,600, the Lake Villa, 3-year-olds and up, 6 furlongs—Eskimo, 100; (a)Brown Wisdom, 105; Uiuniu, 109; Aleader, 103; Don Diego, 105; (a)Charlie Bergin, 105; Star O'Morn, 105; Double Heart, 115; Peraphrase, 112; The Cnoctaw, 109; Paul Bunyan, 115. (a)J. C. Milam entry.

Fourth race, $2,000, the Vice President handicap, 3-year-olds and up, 1 1-16 miles—inner course—(b)Gaffsman, 109; Lane Allen, 103; Calf Roper, 107; Martinique, 107; (b)Sir Harry, 108; Lucky Hit, 103; Easter Stockings, 105; Reigh Okra, 107; Brown Flash, 103; Chicago, 112; Wildale, 102; Golden Prince, 117; Jack Higgins, 107. (b)Seagram stable entry.

Fifth race, $50,000 added, the Classic, 3-year-olds, 1¼ miles—Windy City, 126; Glen Wild, 116; Folking, 119; Clyde Van Dusen, 126; (a)Panchlo, 119; Blue Larkspur, 126; Live Oak, 119; Ben Machree, 114; Dr. Freeland, 126; Dr. Parrish, 119; Grand Prince, 119; Jean Valjean, 119; Rose of Sharon, 116; (a)Royal Ford, 116; Grey Coat, 123; Frances Milward, 114; Paul Bunyan, 119. (a)ThreeD's Stable entry.

Sixth race, $1,300, 3-year-olds and up, claiming, 1 1-16 miles, inner course—Maiden's Tryst, 102; Dangerous, 115; *Lincoln Plaut, 102; Maxiva, 104; *Balzar, 99; Broadaxe, 109; *Ruane, 104; *Account, 108; Lancer, 111; *Flattery, 105; Don Fernando, 105; Elfin Star, 107; *Sister Zoe, 105; Vandal, 106; Louisville, 103.

Seventh race, $1,300, 3-year-olds and up, claiming, 1¼ miles—Black Bart, 114; *Tom Byrne, 102; *Sweet Mandy, 97; Mollie Myhill, 105; *The Cossack, 102; Black On White, 107; Fire Bush, 98; *John Peel, 109; *Indianapolis, 101; Fire Rock, 110.

*Apprentice allowance claimed.
Weather clear; track heavy.

Empire City.

First race, $1,000, claiming, 2-year-olds, 5 furlongs—Itso, 112; †Rayo, 110; †Alwington Dolly, 110; †Guilder, 115; Fantad, 114; Greyola, 109; St. Hilda, 110; †Betty Beau, 112; Ole Man Sunshine, 112; †Charon, 112; Frances St. L., 114; We Dun It, 117; ‡Sweep Pic, 105; Moreyes, 112.

Second race, $1,000, claiming, 3-year-olds and up, mile and 70 yards—Manager Evers, 106; Sun Dixie, 108; *Coquettish, 100; †Venezuela, 104; ‡Sprun, 104; ‡Hush Money, 111; Rio Rita, 106.

Third race, $5,000, added, the East View stakes, 2-year-olds, about 6 furlongs—Dress Ship, 115; Master Star, 110; Questionnaire, 115; Best Man, 115; Mokatam, 127; Lawyer, 110.

Fourth race, $5,000 added, the Empire City derby, 3-year-olds, 1¼ miles—Healy, 121; Chestnut Oak, 123; Flag Day, 116; African, 119.

Fifth race, $1,200 added, the Resolute, claiming handicap, 3-year-olds and up, 6 furlongs—*Gun Royal, 104; Poly, 115; Corporal 101; Burlap, 106; Frair Cliff, 116; Old Dutch, 115; Peter Peter, 100; Hot Time, 105; †Koneck, 110; †Mordine, 115; Ruby Keller, 110.

Sixth race, $1,000, purse, 2-year-olds, 5½ furlongs — Niato, 112; Happy Lad, 110; Shady Lady, 107; Native Son, 110; Mr. Desmond, 116; Wu, 110.

*Five pounds claimed. †Seven pounds claimed.
Weather clear; track fast.

Kenilworth.

First race, $1,000, purse, 2-year-olds, 5 furlongs—Sam Pass, 112; Sun View, 118; Ienite, 109; Rosatina, 100; Ballot Whittier, 96; The Coach, 109; Leila A, 113; Bonny Boy, 112; Ariz., 100; Free Thinker, 105; Fair Orb, 112; Justa Flapper, 109. Also eligible—Reveille Boy, 118; Nell B, 100; On Trial, 112; Doctor T, 100.

Second race, $1,000, claiming, 3-year-olds and up, foaled in Canada, 6 furlongs—Fleur de Lis, 107; *Flowering Boy, 102; Fear Not, 109; *Assent, 104; *York, 104; Seapen, 109; *Nature's Darling, 102; Best Bonnet, 111; Ben Hur, 109; *King's Court, 104.

Third race, $1,000, claiming, 3-year-olds and up, 6 furlongs—*Raymondale, 106; Mike McDough, 108; *Our Sally Ann, 93; *Penguin, 109; *Curdie, 102; Purple Sand, 104; *Peter Ruff, 104; Linen King, 108; *Katherine W, 110; *Hasty Girl, 96; Sewanee, 98; *Nevermore, 109. Also eligible—Follow Me, 103; Princesita, 109; The Doctor, 109; *John W. Weber, 106.

Fourth race, $1,200, the Speed handicap, 3-year-olds and up, 6 furlongs—Jack Howe, 109; Bar None, 110; Andromeda, 100; Mud, 105; (a)Miss Rosedale, 110; Gideon, 110; Waimanu, 97; Retort, 112; (a)Jack Haskell, 96. (a)J. W. Lewis and Kemp entry.

Fifth race, $2,500, the Border Cities Star handicap, 3-year-olds and up, mile and 70 yards—Jack Alexander, 109; Nick Cullon, 100; Elizabeth, 100; Beau of the West, 103; (a)Billy Cock, 110; Nellie Lyons, 96; (b) Miss Rosedale, 105; Fortunate Girl, 106; (a)Grier of Spain, 110; Wellet, 110; Strong Heart, 104; (b)Jack Haskell, 96; Nettie Sweep, 97. (a)Dattner and Bostrick entry; (b)Lewis and Kemp entry.

Sixth race, $1,200, claiming, 3-year-olds and up, mile and 70 yards—*Meander, 99; Sun Rock, 106; Royal Cause, 106; Leyland, 110; Atoi, 108; *Little Scout, 93; *Marenco, 103; *Areal, 115; Happy Birthday, 109; *Palolo, 103; Mid Hour, 114; Wrack Maid, 104.

Seventh race, $1,200, claiming, 3-year-olds and up, mile and 70 yards—*Intrepid, 105; *Van Patrick, 101; Cockrill, 107; *Rock Candy, 105; *Katrina L, 97; *The Orleanian, 106; *Evermore, 105; *Thrace, 103; *Thymon, 107; *Sheriff Seth, 112; Gay Parisian, 113; *Meriwick, 107.

*Apprentice allowance claimed.
Weather cloudy; track heavy.

Dorval.

First race, $700, claiming, 3-year-olds and up, 6 furlongs—Skirmisher, 104; Virginia 2, 104; Calm, 109; Critic, 105; Pebbles Last, 101; Take Your Time, 111; Lady Chilton, 105; Saratoga Maie, 115; Circulet, 101; Baby Gar, 107; Ella Rufus, 107; Circus Rider, 104. Also eligible—Courser, 99; Prairie Hon, 105; Shakitup, 116; Cootie, 94; Dick Whittington, 99.

Second race, $700, claiming, 3-year-olds and up, foaled in Canada, 1 mile—*Salvathorn, 97; *Merry Mount, 108; *Kauri, 90; Solidity, 105; Pottery, 107; Galopin Diamond, 107; Miss Gaiety, II, 109; Beau McNeil, 107; Lady Sphere, 103; Dance Circle, 100; Brevet, 104.

Third race, $800, claiming, 3-year-olds and up, 1⅛ miles—*Paul, 97; *Fasciste, 108; Crepe Satin, 101; Jake, 113; Fire Watch, 114; Cape Fear, 102; *Afton, 106; King Charles, 114; Emplette, 105; *Burbeth, 98; Ed Pendleton, 104; Sonata, 103. Also eligible—Highland Daisy, 108.

Fourth race $1,500, the Dorval juvenile stakes, 2-year-olds, 5½ furlongs—Impertinent, 107; Snoy, 113; Wacko, 116; Lawn Grass, 108; Skid, 110; Wrackell, 113; Brown Thistle, 110.

Fifth race, $1,200, the Vaudreuil purse, 3-year-olds and up, mile and 70 yards—(a)Black Friar, 106; Mr. Gaiety, 107; Mart Malone, 100; Noine, 106; (a)Fair Class, 103; Princely Attention, 103; Rock Slide, 112. (a)W. J. Salmon entry.

Sixth race, $800, claiming, 3-year-olds and up, 1 1-16 miles—Blade, 109; Carloman, 113; Fens Chic, 107; Pellegrino, 115; Thomasine, 113; Doctor Rankin, 109; Kim, 109; Hoity Toity, 107.

Seventh race, $800, claiming, 3-year-olds and up, 1⅛ miles—Lady Allumeur, 109; Kensington Lad, 106; Open Hand, 110; Shup, 107; Vernon, 111; Bedford Dream, 104; Ace of Aces II, 107; Ibby, 111; Happy Jack, 106; Cyclamen, 103; First Dance, 109; *Foreman, 98.

*Apprentice allowance claimed.

Moe and Joe—

Pick 'em in this fashion at Empire City today:

Best Bet—CHESTNUT OAK, in fourth race.

Long Shot Special—MOKALAM, in third race.

Moe and Joe put over a 7-2 Long Shot Special in GREY HAWK in the second race at Empire City yesterday. Their Best Bet, VIRMAR, ran third in the fourth race.

Insane Women Cured by Beauty Treatments....

Lipsticks are taking the place of strait-jackets in the insane asylums, facial massages are found better than padded cells, and waves and manicures are great aids in bringing the diseased mind back to normal health. This supports the psychology of American women who spend one billion, eight hundred and twenty-five million dollars annually on beauty aids. If beauty treatments will help to cure the insane, undoubtedly they have a therapeutic value for those who are normal. Read this highly interesting article in *The American Weekly* next Sunday, showing the experiments that are being made in insane asylums—an article of tremendous scientific import.

A miniature reproduction of the front cover of The American Weekly, next Sunday—a handsomely illustrated magazine included with every Hearst Sunday paper.

Are American Women Too "Middle Class" to Have Noble Children?

German Supreme Court makes remarkable decision depriving American woman's son of all rights to the title and estates of his father, the Prince of Croy. What effect will this have on the wives of other foreign noblemen? A story of human interest and international marital complications, next Sunday in *The American Weekly*.

Why Do The Young and Vigorous Succumb to Pneumonia?

Science has discovered some amazing new facts about pneumonia and its cure. Read how the world's deadliest germ disease is at last yielding to medical research—why the young so often die of this dread disease—and the new method of serum treatment.

Other Features of Absorbing Interest

Shots, Ghosts, and Mock Hanging Fail to Make Teacher Quit
Companionate Bird Marriage
One-Man Control for Huge Power Plant
Tulle Evening Dresses, Drawn by Soulie
Curious Art of Aborigines Found in British Columbia

THE AMERICAN WEEKLY
Greatest Circulation in the World

The most interesting weekly magazine in America, distributed every Sunday with

SUN-TELEGRAPH

ROUND TABLE OF BUSINESS

GENERAL TRADE CONDITIONS UNCHANGED

Retail Distribution Reported In Good Volume; Demand For Seasonable Apparel

The general business situation has shown no particular change during the current week, retail distribution being in fairly good volume; with warm weather stimulating the demand for seasonable wearing apparel, says a review by R. G. Dun & Co.

Jobbing trade as a whole is rather quiet, with some orders being placed for fall delivery. There is a fair demand for lumber and building materials and while hardware trade as a whole is rather quiet, builders hardware is moving in fair volume. The distribution of groceries and provisions is comparatively slow, some jobbers complaining that business is not up to normal.

STEEL ACTIVITY HIGH

Steel mill operations continue at an unusually high rate for this period of the year, and while orders from some sources are in smaller volume, other sources have increased to some extent, and prospects continue generally satisfactory. Operations in the plate glass field continue at a high rate, although the demand from automobile producers has declined, but other users are buying more freely and prospects are classed as fairly satisfactory. The production of window glass has fallen off to some extent with the demand slow and stocks ample for ordinary requirements. The demand for sanitary and heating equipment is fairly good and further increase is expected. Not much change is reported in the production of electrical and radio equipment for which the demand continues very fair. Another high record is reported in the production of crude oil but there is also a considerable increase in the demand for refined products.

COAL OUTPUT LOWER

Bituminous coal production is at a slightly lower rate, with the demand spotty and contracting for future needs has been rather disappointing. Prices for Western Pennsylvania grades of run-of-mine coal show little change and are quoted, per net ton, as follows: Steam coal, $1.25 to $1.75; coking coal, $1.50 to $1.75; gas coal, $1.65 to $1.75; steam slack 80c to 90c; and gas slack $1.00 to $1.10. Jobbers report collections showing a slight improvement, although many merchants continue slower than normal in meeting obligations.

Willys Retains Big Stock Interest

NEW YORK, July 13.—Directors of Willys-Overland Company will meet July 16 and it is considered likely John N. Willys will become chairman of the board and L. H. Miller, vice president, will be elected president.

Mr. Willys will retain a substantial stock interest in the company, making the Willys family holdings the largest single interest in Willys-Overland.

JUNE BUILDING GREATER

WASHINGTON, D. C., July 13.—While activity on construction operations was 9 per cent greater in June than in May this year, a statistical study just completed by the Associated General Contractors of America reveals that the decrease in the volume of contracts awarded earlier in the year was beginning to show in slightly lessened job performance.

This decrease in activities is shown by comparison with June of last year, the decline being 5.3 per cent. June activities normally show a considerable increase over those of May, it is stated, so that the anticipated increase this year is indicative only insofar as it failed to come up to the amount shown in June last year.

Practically all the decline in contract awards is found in residential construction, notably in apartment house building, which has been hit through catching up with the demand and because of the vagaries of the financial market.

It was pointed out that the statistics of the F. W. Dodge Corporation show a decline of $404,000,000 in residential and apartment contract awards this year as compared with last. All other types of construction are shown to be near normal. This is seen as an indication of the passing of the boom speculative building market and a return to the sounder investment building which prevailed before the post war boom.

Among other factors that are conceived to have affected speculative building in the residential field is the movement toward the curbing of loose credit in the construction industry. This movement has been making considerable headway through the support of the Associated General Contractors, national organizations of subcontractors and material men. Because standard credit terms are being set up in scores of cities it is said that speculative builders cannot so readily promote projects on the easy credit formerly secured from contractors and material houses.

STEEL BUYING CONTINUES GOOD

June Decrease in Market Due to Consumers Preparing for Inventories

By B. E. V. LUTY.

There is no seasonal decrease at the present time in the volume of steel buying. There was a decrease in June, largely if not wholly of seasonal character as many consumers were preparing for July 1 inventories. The automobile industry was preparing for its usual light July production and the agricultural implement industry was preparing to change from fall to spring implements. There are now many cases of steel mills having received a larger tonnage of shipping orders since the first of this month than in the same period of June.

PRODUCTION AVERAGES

Nevertheless the steel industry has now in prospect a smaller production in the present quarter than in the second quarter, which made the unusual showing of an increase of several per cent over the first quarter when usually there is a decrease. There is no decrease to be seen in steel consumption except such as is seasonal. In the last five years automobile production has averaged 13 per cent decrease from the second to the third quarter. Incidentally it may be mentioned that the average decrease from the first half to the second half has been about 15 per cent. Then there is the regular falling off in rail production. Certain seasonal orders are commonly completed by July 1, while this year the deliveries extend several weeks beyond that date. Chicago reports that the two rail producers in that district have enough business to run full through this month.

An awkward feature of the steel situation is that production in the last year, and particularly in the last six months, has been so phenomenally heavy, so far above any previous record, that a partial return to the longer range average while still leaving the rate of production far above any but the most recent records would represent quite a decrease. To be specific, if steel production decreased 7 per cent from the first half of this year to the second half it would still be 8 per cent above any preceding half-year, also if production in the 12 months beginning July 1, 1929, were 7 per cent under that in the last 12 months it would still be 8 per cent above that in any 12 consecutive months prior to one year ago. Ordinarily a decrease of say 10 per cent would not be impressive, but recent experiences have keyed the industry up to expecting so much that a moderate decrease is likely to have quite an influence upon sentiment.

The statistical items of the week, the June steel production report, the automobile production report and the Steel Corporation's unfilled tonnage report, were all favorable from a long range viewpoint, but were visibly less favorable than the preceding monthly reports. A correct comparison of May and June steel production with allowance for the actual—not theoretical or conventional—working time indicates that there was about 4 per cent decrease in the rate. When May and June automobile production is compared with the average May to June decrease in the last five years last month's production is seen to be about 4 per cent short, despite the help of sustained Ford production. As to the Steel Corporation's report of unfilled obligations at the end of June, 4,356,910 tons, there is represented a June decrease of 47,257 tons, against a May decrease of 123,596 tons. Superficially June appeared to be the better month, but the records show that regularly May has a large decrease, while June has a small decrease, even sometimes an increase. The difference has been made chiefly by June being the month before a new quarter, and therefore a month for fresh contracting. Thus the June report was distinctly less favorable than the May report.

FREIGHT CAR ORDERS

Outside of rails, agricultural implements and automobiles, steel consumption is likely to be very well maintained. In the matter of freight cars, while the heaviest orders were placed last January, the rate of freight car building has been much heavier in the last three months than in the first quarter of the year and this pace will continue for some time even without the aid of additional orders. Class I roads installed only 1,790 freight cars in January, the number increasing month by month until 9,975 were installed in May, the last month reported upon.

Up to last February the A. O. Smith Corporation, making electrically welded pipe at Milwaukee, had a capacity of 10 miles a day, a new plant being then added, increasing the capacity to 26 miles daily. It is authoritatively stated that about 100,000 tons of plates a month are being used and it is generally known that the company is well booked. The regular pipe mills are comfortably booked on line pipe. A project is likely to be carried through to pipe natural gas about a thousand miles, from the Pan Handle field of Texas to the city of Chicago, involving 150,000 to 200,000 tons of pipe, while there is also a project to pipe gas to the Atlantic seaboard.

Fabricated structural steel lettings reported in the week totaled 45,000 tons. Lettings since June 1 have averaged 24 per cent above the average in the first five months of the year, although they were record high for any five-month period, and thus sustained or even increased consumption of mill material is promised in that direction.

The Connellsville coke market is very dull, its usual condition at this time of year. Pig iron has been relatively dull for months. Southern iron has had another decline of 50 cents, to $14.50. Birmingham, which makes a total decline of $2 a ton since the fore part of March. The local pig iron market has been subject to some shading, while valley furnaces are maintaining prices in their regular territory.

The scrap iron market of the Pittsburgh district is stronger. There has been much demand for special grades, premiums being paid above the market on ordinary heavy melting steel, which is quotable at $18 to $18.50. Scrap is scarce and there is no summer lull in steel making to allow it to accumulate.

U. S. Lines to Construct Two Ships

By GEORGE H. SNYDER.

THE United States Lines will start construction soon of two giant ocean liners close to the Leviathan in size. These will be built to round out the company's fleet and to keep it in a position to compete on favorable terms with foreign lines which also have extensive building programs under way.

Tests of models of the two liners were made recently in the ship model testing basin at Washington. The two vessels will be of 55,000 gross tonnage and will cost about $25,000,000 each. This is not far below the Leviathan's tonnage of 59,956.

The boats are being built under the terms of the United States Lines contract with the Shipping Board by which it took over six passenger cargo ships of the government operated by United States Lines and five ships of the American Merchant Lines.

The largest of the boats were the Leviathan, the George Washington and the America.

To Carry 2,500 Passengers

THE new ships will be between 900 and 1,000 feet in length. They will have 14 decks and will accommodate more than 2,500 passengers in first class tourist and third class. Second class will be eliminated. The additions to the fleet will be completed by 1932 and contracts, under the agreement with the government, must be awarded before February 14, 1930.

Each ship will carry two airplanes. The exact nature of the air service to be rendered will be determined by the development of air travel at the time the vessels are placed into service.

Besides the first two additions to the fleet, United States Lines intend to build five other fast vessels over a period of 10 years. Three of these will be of 35,000 tons and two of 25,000 tons. The entire building program will amount to about $175,000,000.

Estimated Earnings

THE lines have been under private control only since last March so that no earnings statements are available. Independent marine authorities have estimated, however, that under operating practice the annual earnings applicable to dividends and reserves after all expenses including interest but before federal income taxes, will be in excess of $2,500,000 a year. This would be over four times the annual dividend requirements on the 600,000 shares of $1 preference stock.

Preference dividends become cumulative from January 1, 1930. The stock as a class is entitled to share equally with the common stock as a class in any additional dividends regardless of the number of shares outstanding in either class. The common issue now outstanding amounts to 1,000,000 shares.

The completion of the building program will undoubtedly require additional financing since the tentative balance sheet at the time of the company's formation showed only $3,961,500 in cash after giving effect to the financing.

Marine Laws Changed

AMERICAN ship lines, which have been under a serious handicap in competing with foreign lines for world commerce, are now being helped to a great extent by the new marine laws.

Under the Jones-White act is a liberal compensation for carrying United States mails. In addition to this a construction loan fund has been established under which a ship owner may borrow 75 per cent of the cost of building a vessel in American yards at a low rate of interest.

Further than this, a marine insurance feature has been established making government insurance available at low rates on the equity in vessels covered by the loans.

American Financing

THE entrance of an American firm into the Atlantic steamship field was brought about by P. W. Chapman, Chicago investment banker, and Joseph E. Sheedy, who is directing the operations of the lines. The firm of P. W. Chapman & Co. was high bidder for the ships.

WHEAT LOSSES HEAVY

TOPEKA, Kan., July 13.—Heavy losses in wheat by torrential rains and floods are reported from nearly every county in the Central Kansas wheat belt in a dozen sections or counties. Growers believe the loss will reach 50 per cent.

When the rains came, about half of the crop had been harvested. The other half dead-ripe has been beaten down by hail and wind and the farmers say it will be practically a total loss.

Men familiar with conditions say the destruction by rains, wind and hail will further reduce the estimated crop of Kansas from 20,000,000 bushels to 10,000,000 bushels.

General Motors Buys Trico Device

BUFFALO, July 13.—Trico Products Corporation has closed a contract with one of the General Motors divisions to use vision-all, the Trico device that clears the entire windshield. And this is said to be the first producer to adopt this new special equipment as standard.

PLATE GLASS LEADS FIELD

NEW YORK, July 13.—Building glass generally is in better demand this week with plate glass continuing to lead the way, says the American Glass Review. Inquiries for window glass have improved since the July Fourth holiday, but are not as plentiful as manufacturers would like to have them. Wire glass, rough rolled and colored flat glass is moving well and the general situation in this branch is good.

The continued good market for plate glass is something of a surprise to plate glass producers. There had been every expectation that as the half-year mark was approached and passed there would be at least a slight falling off in urgency of demand. While the exact reverse has not been true, it is a fact that the plate glass market continues to be excellent with producers hard put to fill orders as promptly as they are desired.

There are several reasons for the excellent market for plate glass. Demand from automobile manufacturers has not fallen off as much as had been anticipated or is expected as usual and customary. Mirror manufacturers have had a good market and their demand continues. There also has been a healthy and persistent demand for store front sizes or in widths around 120 inches. Then, too, some of the production has gone into laminated or scatter-proof glass, undoubtedly a much larger percentage than last year.

Production of plate glass continues close to the capacity of the plants operating. One large unit has done little this year. This unit is at Ford City and the Pittsburgh Plate Glass Company has been making extensive improvements. This plant will get into operation shortly.

The decline in volume of building permits is reflected in the somewhat unsatisfactory condition of the spot market for window glass. Residential building apparently has fallen off more from the 1928 total than any other class of construction. This affects window more than any other type of building glass. Construction of office buildings, stores, factories and churches continues good, which is more helpful to plate glass, wire glass and colored flat glass than to window glass.

MOTOR SURVEY SHOWS FORD'S PROGRESS

Output Figures for Half Year Disclose Important Change in Relationship

NEW YORK, July 13.—Preliminary figures on automobile output for June and the first six months of this year show that an important change has taken place in the relationship between Ford and the other motor producers. During the first quarter of the year, Ford was increasing output steadily at a rapid rate and other manufacturers were able to hold their own in production as compared with a year ago. The second quarter of the year shows continued rapid expansion of Ford output whereas other manufacturers have been slipping below production levels maintained in the corresponding period of 1928.

This trend is particularly noticeable in the June results when Ford's total production estimated at above 200,000 cars and trucks set a new high record, whereas the output of other manufacturers estimated at 321,309 units by the National Automobile Chamber of Commerce showed a decline of 12½ per cent, as compared with the corresponding month in 1928. These figures may vary somewhat when complete totals on June output are available the latter part of this month, but they clearly indicate that Ford competition is again a very important factor in motor considerations for the first time in more than two years, and that the market available to other producers is beginning to show signs of inability to absorb the tremendous production totals of the first six months of 1929 when the number of motor vehicles turned out exceeded by a wide margin every preceding record.

FORD'S GAIN

During the first six months of this year, it is estimated that the motor industry produced a total of 3,380,088 cars and trucks, which compared with 2,326,509 in the corresponding period of 1928, a gain of 1,053,579 units, or 45 per cent. If the Ford figures are excluded from this total, the rest of the industry shows a comparison in production of 2,275,915 units in the six months this year, against 2,127,767 in the first half of 1928, a gain of only 148,148 units, or less than 7 per cent. Ford's apparent gain during the first six months of this year, therefore, practically equals the total gain shown by the industry. The interesting phase in this situation is that recent months have shown the balance of the industry shipping below production totals in 1928, while Ford's position promises to continue its present aggressive strength until well into the summer months, since that company reports its dealers still have a substantial backlog of unfilled orders on hand and are pracically out of unsold stocks of cars.

Due to its low price level, the Ford product is not in direct competition with that of other manufacturers. However, while Ford was out of heavy production over an extended period, it was apparent that many purchasers in the Ford price class were turning to the used-car market to satisfy their requirements which kept used-car stocks in a fairly liquid condition and stimulated the movement of new cars. This situation has also changed during recent months and automobile dealers report that used-car stocks are not moving as freely as formerly, since many buyers in the low-priced field prefer the new Ford to a second-hand car at the same price. Since a large percentage of the new-car business is dependent upon trade-in and resale of used cars, this situation has tended to slow up new-car sales.

COMPETITION KEEN

Consideration of the condition of the motor industry as related to the outlook for the securities of leading motor companies presents an interesting paradox. The industry as a whole is more active than it has been before in its history, but with Ford disassociated from the stock market angle and practically the chief beneficiary of this activity the outlook for the other motor companies suggests a period of intense competition in the offing, which will be reflected in earnings reports of leading companies for the first six months of this year when even those companies which have been successful in capturing a larger share of the market will be shown to have been operating on a much narrower margin of profit unit than formerly.

Record 1st Half For Magma Copper

NEW YORK, July 13.—The largest for any six months' period in history of the Magma Copper Company are expected to be shown in the company's report for the half year ended June 30. The report will be made public within the next few weeks. It is anticipated earnings for the first half will be equal to more than $4 a share on 408,155 shares of no par capital stock outstanding. In the same period of 1928 earnings equaled $2.38 a share and in the 1927 period were $1.85 a share.

Proposes Tariff Wall Against U. S.

BERLIN, July 13.—The Federation of German Automobile Industry issued a report proposing cooperation of European countries in erecting an effective tariff wall against the United States, while granting to each other freedom of trade.

The report states that the United States is striving toward a monopoly of the European market, whereas prohibitive American tariffs make it impossible for Europe to export to the United States.

REFINING FIRM SETS RECORD

NEW YORK, July 13.—Full dividend requirements for the year 1929 are understood to have been more than earned by American Smelting and Refining Company in the first six months of the current year. A new peak net income for any half-year period will likely be established when returns are made public. Understood net income for this period will reach close to $10,900,000 after charges and bond interest, equal to approximately $5 a share on 1,829,940 common shares outstanding after preferred dividends. This estimate does not include the company's equity in Republic Brass Corporation, General Cable Corporation, or Federal Mining and Smelting.

Best previous six months report was in the final half of 1928 when net income was $10,366,753 or $4.71 on common.

Based upon estimated returns for the first half of the current year, it is now predicted American Smelting will establish a new peak for yearly earnings. It is not improbable that final results will show net income after charges of nearly $22,000,000 or slightly more than $10 on common. Previously peak net income was in 1928 when the total was $18,586,205 or $8.24 a share on present common.

DETROIT TRADE ANALYZED IN REPORT

Gains Reported in Basic Industries But Store Sales Show Downward Trend

DETROIT, July 13.—Gains of 11 per cent to 90 per cent were made in Detroit's basic industries during the first six months of the current year compared to corresponding period last year, an analysis issued today by the retail Merchant Association indicated.

In the first half of the year, increases in the following businesses were noted in comparison with the like period a year ago; 15 per cent increase in freight cars loaded and unloaded here; 11 per cent increase in number of passengers carried by the Detroit street railway; 8 per cent increase in postal receipts; 24 per cent increase in bank clearings; 21 per cent increase in debits to individual accounts; 22 per cent increase in factory employment; 42 per cent increase in automobile production; 90 per cent increase in deliveries of new cars and trucks.

Unsatisfactory conditions, however, are reported in department store sales, and collections for the month of June as against the like period a year ago, according to the analysis. Some stores continue to show gains in sales, though the average is not as good as it should be, and, most noticeable of all, is the large number reporting decreases. However, only five stores show a decrease in their fiscal year to date, compared with same period last year. An improvement over the percentages of increase figures for May, nevertheless, is reported.

In June, bank clearings increased $52,062,558 over the same month last year, and decreased $65,794,003 under May, 1929; building permits issued decreased 152 under June, 1928, and decreased 464 under the preceding month.

THE INVESTMENT OFFERING

of a large Pittsburgh company, doing more business than all competitors combined, may be purchased in convenient denominations and on easy payment plan. This offering has increased steadily since it was put on the market last fall and another advance is to come shortly. Write Box 978 for full information.

Locate Your Offices In the Heart of Pittsburgh's Legal and Financial District

Law and Finance Building

Fourth Avenue and Cherry Way

ATlantic 3056

J. R. CRUTCHFIELD, Managing Director

MoreRope 107 Years—Still Here—1822-1929

ROPE —AND— TWINE

We have it—anything you want from a thread to a cable in any quantities.

MANILA SISAL COTTON ITALIAN AND JUTE

JOHN FLOCKER & CO., Inc.

955 LIBERTY AVENUE Pittsburgh, Pa.

Telephone ATlantic 5287

High Quality Tool Steels

VANADIUM-ALLOYS STEEL CO. LATROBE, PA.

COLONIAL STEEL CO. PITTSBURGH, PA.

AMERICAN REDUCTION CO.

1942 Forbes St. Tel. Grant 0503

Pittsburgh

The Largest—and Finest Arcade STORE AND OFFICE Building in the United States

THOMAS J. BLAIR, Mgr.

JENKINS ARCADE BUILDING

Central Warehouse, Pittsburgh & Lake Erie Railroad Co.

386,000 Square Feet of Storage
Fireproof Construction Throughout
Automatic Sprinkler System
Lowest Insurance Rates

Lowest Storage Rates
Negotiable Receipts Issued
Trap Cars to All Railroads
Pool Cars Handled

DUQUESNE WAREHOUSE COMPANY
MERCHANDISE WAREHOUSES
PITTSBURGH: Duquesne Warehouse.
HARRISBURG: Keystone Warehouse.
ERIE: Fort Erie Warehouses and Docks.
CINCINNATI: Pan Handle Storage Warehouse.
On Tracks of Pennsylvania Railroad.
E. A. BIETENDUEFEL, Supt. PITTSBURGH, PA.

New Health Features at the
PITTSBURGH NATATORIUM
BURDICK BODY CULTURE
Weight reduction with the Burdick Trainer is reduction by the most natural and healthful methods. Try it!
540 DUQUESNE WAY NEAR SIXTH STREET

PHONE ATLANTIC 4328
HALL PRINTING COMPANY
W. L. HALL, Prop.
LOOSE LEAF PRINTING AND RULING A SPECIALTY
MODERN EQUIPMENT
4th Floor, Sun-Telegraph Bldg., Pittsburgh, Pa.

Marshall Elevators
PASSENGER AND FREIGHT
ALL SPEEDS AND CAPACITIES
Residence Elevators—Made in Pittsburgh

ALLEGHENY GARBAGE CO.

EVENING SUN-TELEGRAPH MARKETS

Stocks Again Mount — *Blaw Knox Spurts*

STOCKS RENEW UPWARD DRIVE

Opening Less Violent But Gains Are Moderate; U. S. Steel Again Mounts

NEW YORK, July 13.—(AP.)—The stock market continued its upward course in the opening transaction today, American Telephone, Columbia Gas, Westinghouse and General American Tank Car moving up ¾ to ⅞ of a point.

The opening was less violent than yesterday's, however, and gains more moderate. Walworth was conspicuous with a jump of nearly 2 points. U. S. Steel mounted ¼ of a point. A little irregularity persisted, with Columbia Graphophone and General Railway Signal sagging about ½ a point each.

The highly favorable character of the week-end trade and business reviews, and optimistic estimates of second quarter earnings prompted continued energetic operations for the advance. Although yesterday's 9 per cent call loan rate carried over the week-end, and the continued high indebtedness of the New York banks at the Reserve Bank held little prospect of easier money early next week, Wall Street persisted in the belief that credit must improve before many days pass.

Heavy buying of the utilities continued, a block of 14,000 shares of United Gas Improvement changing hands at 54¾, a new high, and a block of 10,000 shares of United Corporation being taken fractionally higher. Western Union mounted a fraction further into new high ground, and International Telephone sold up about a point.

Rails were in demand, Baltimore and Ohio and New York Central selling up 1 and 1½ points, and a block of 10,000 shares of Alleghany Corporation selling up 2¾. The advance was quickly extended to 50, a record price. Air stocks joined the movement, United Aircraft mounting 1½ points and Wright 2¼.

U. S. Steel quickly extended its gain a full point, selling at the unprecedented price of 204. Republic mounted about a point and Bethlehem fractionally. American Petroleum B and Simms Petroleum each gained about a point.

NEW ORLEANS CARS TO RUN

NEW ORLEANS, La., July 13.—(INS.) — With scores of heavily-armed United States marshals on hand to quell riots, an attempt will be made by Public Service, Inc., to resume street car service in New Orleans today or tomorrow.

Trackage torn up following the strike of street car men was repaired yesterday.

The marshals, armed with machine guns and tear bombs, together with the police, will be on hand to thwart any recurrence of riots which last week caused the death of two persons and resulted in injuries to scores of others and considerable damage to company property.

Meanwhile, negotiators for a settlement of the strike were still holding several conferences a day, but thus far neither side has issued any statement regarding the progress of the deliberations.

An attempt to burn a car barn last night failed when firemen checked the flames.

Heat Threatens Northwest Crops

MINNEAPOLIS, July 13.—The sudden turn to extremely high temperatures generally have made the crop situation very precarious. Rains of last Saturday and Sunday covering Southern Minnesota and greater portions of South Dakota put that territory in condition to withstand heat, and as the corn crop is most important in that area, heat will have beneficial effect. North Dakota, however, needs rains generally.

Telephone Reports Quarterly Income

NEW YORK, July 13.—Reports for the quarter ended June 30, 1929, show net income $39,555,016 after taxes and interest, equal to $3.07 a share on 12,896,914 capital shares, against $40,647,079, or $3.15 a share in preceding quarter and $35,184,414, or $3.19 a share on 11,034,156 shares in 1928 quarter. Net income for six months ended June 30 was $80,202,095, or $6.22 a share, against $68,671,768, or $6.22 a share in 1928 period.

CHICAGO BOARD

The following quotations on the Chicago Board of Trade are reported by A. E. Masten & Co.:

	Year Ago Close.	Yesterday Close.	Open'g Today.
WHEAT—			
July	1 29¼	1 23⅞	1 23½
September	1 32⅞	1 28¼	1 30
December	1 36¼	1 34⅞	136
CORN—			
July	1 05⅝	94⅛	94⅛
September	97⅝	97⅝	97⅝
December	82	93¼	93½
OATS—			
July	49	45⅞	....
September	42	46⅝	47
December	43⅞	49⅝	49⅞
RYE—			
July	1 12¼	95⅛	....
September	1 09⅞	1 00	1 01½
December	1 11⅝	1 04⅞	1 06½
LARD—			
July	12 10	12 25	....
September	12 35	12 47	12 60
October	12 52½	12 60	12 70
RIBS—			
July	13 85	13 25	....
September	13 95	13 65	....
October	13 90	....	....
BELLIES—			
July	15 52½	14 60	....
September	15 60	14 95	....
October	15 02½	....	....

DIVIDEND NEWS

Public Utilities Service.

The Public Utilities Service Corporation declared an extra dividend of 12½ cents and regular quarterly dividend of $1.62½ on the $6.50 participating preferred, payable August 1 to record July 22.

* * *

DIVIDENDS UNCHANGED.

	Payable	Record
North Am G&Elec A 40c q.	Aug 1	July 20
U S & F Sec 1st pf 1¾% q.	Aug 1	July 11

NEW YORK CLOSE WITH NET CHANGES

SATURDAY, JULY 13, 1929.

—A—

Div.	STOCKS	Open	High	Low	Close	Chge.
	Abitibi P & P	42	42	42	42	−1
	Advance Ru.	37⅛	37⅛	37⅛	37⅛	− ⅛
	Abumada Ld.	1⅞	1⅞	1¾	1¾	.....
3	Air Reductn.	164¾	167½	162¾	167½	+7¾
2.50	Airway Elec	43⅞	43⅞	43⅞	43⅞	+ ⅛
	Alax Rubber	5½	5½	5½	5½	− ⅛
	Alaska Jun.	5⅞	6	5⅞	6	+ ⅛
	Alleghany C	49½	50¼	47¾	49⅞	+3½
5.50	Do pfd ww	114½	117¼	114½	117¼	+2¾
6	Al Ch & Dye	340	341	340	340	− ½
7	Allis-Chal ..	277	278½	276½	276½	+1½
	Amalg Leath	6	6	6	6	0
2	Amerada Cor	32	32⅜	31¾	32⅜	− ⅛
	Am Ag Chem	12¼	12¼	12¼	12¼	+ ⅛
3R	Am Bnk Note	148	148	148	148	+ ⅛
	Am Bosch M	56⅞	56⅞	56	56	− ⅛
2.40	Am Br S Fdy	57¼	57¼	57⅛	57¼	− ⅜
	Am Br Rov.	29⅞	30⅜	29⅞	30⅜	+ ½
4B	Amer Can...	168	168	166	167	−1
6	Am Car & F	100	100½	100	100½	+ ⅛
7	Do pref...	116	116	116	116	0
	Am Chain...	.....	.....	.....	.....	.....
7	Do pref...	81	81½	81	81½	+ ½
2	Am Chicle...	65½	65¾	65½	65¾	+ ⅛
	Am Com Alc	48	48	47½	47½	− ½
2	Am En Tilng	31	31	31	31	+ ¾
	Am For Pow	120½	120¾	119⅛	119½	− ⅛
7	Do pref...	106½	106½	106½	106½	.....
7	Do 2d pref	94¼	94¼	94¼	94¼	0
1	Am Haw Stm	38	39⅛	37⅞	39⅛	+ ⅛
3B	Am Ice Sec..	47⅞	48	47⅛	47⅞	+ ¼
2A	Am Internat.	74½	74¾	72¾	73⅝	+ ⅝
	Am La Fran.	4⅞	4⅞	4⅞	4⅞	0
8	Am Locomot	127⅞	130	127⅞	130	+2⅜
4	Am Mch Fdy	186¾	186¾	186¾	186¾	+1¾
3	Am Metal...	64½	65⅛	64½	65⅛	+ ½
1A	Am Pow & L	147	147	146½	146½	−2¼
5	Do 5% pf st	81¾	81½	81⅝	81½	+ ½
1.50	Am Rad-St S	51⅝	51¾	50¾	51	− ⅛
	Am Republics	45	45	45	45	− ⅛
	Am Rolling..	133	133¼	132	132⅜	−1¼
5B	Am Saf Raz.	66	66	66	66	+ ⅜
8	Am Shipbldg	95	95	95	95	+3
4	Am Sm & Re	109	109½	106½	106⅞	−2
3	Am Steel Fd	65	65	65	65	− ½
7	Do pref...	112½	112½	112⅝	112½	+1½
2	Am Stores...	70	70	70	70	0
2	Am Sugar...	85	85⅞	84¾	85⅞	− ⅛
7	Do pref...	107	107	107	107	0
9	Am Tel & Tel	247½	250	246	250	+3⅜
8	Am Tobacco.	183¾	183¾	182⅞	182⅞	− ⅝
8	Do B.....	183	184½	182½	182½	−1¼
8	Am Type Fd	148¾	148¾	148¾	148¾	+ ¾
1A	Am Wat Wks	135	137	134½	135	0
	Am Woolen.	17⅜	17⅜	17⅛	17⅜	.....
	Am Zinc & L	25½	25½	25½	25½	− ½
7	Anacond Cop	116¾	116¾	113¼	113⅞	−3½
2.40	Anchor Cap.	47¾	47¾	47¼	47¾	− ¼
3	Andes Cop...	52⅛	52½	50⅝	51	−1⅛
2	Arch Dan M.	29½	29½	29¼	29¼	− ¼
7	Arm Del pref	86¼	86¼	86¼	86¼	.....
	Arm of Ill A	12⅜	12¾	12	12⅜	− ⅛
	Arm of Ill B	6½	6⅝	6½	6⅝	− ⅛
4	Assoc Ap Ind	55	55	55	55	0
2.50	Assoc Dry G.	48	48	48	48	− ⅜
6	Do 1st pref	90¾	90¾	90¾	90¾	+2½
2	Assoc Oil....	44½	44½	44½	44½	.....
10	Atch T & SF	246¾	253⅜	245½	253½	+8
5	Do pref...	101	101	101	101	.....
10B	Atl Coast L.	199	200	199	200	+1
1.25B	Atlantic Ref.	69¼	69⅞	68¾	68⅞	− ⅛
4	Atlas Powder	106¾	106¾	106¾	106¾	+1¾
	Atlas Tack..	16⅜	16⅜	16⅜	16⅜	+ ¼
4W	Auburn Auto	375	375	370½	373	+7¾
	Austin Nich.	6	6	6	6	− ⅛

—B—

7	Baldwin Loc.	.....	.....	.....	.....	.....
7	Do pref...	120	120	117	117	−3
6	Balt & Ohio.	127⅞	131	127⅜	131	+4
3.50	Bangor & Ar	79½	79⅞	79½	79⅝	+ ⅜
2	Barker Bros.	30¾	30¾	30¾	30¾	− ¼
2	Barnsdal Co.	40⅜	40¾	40	40	− ¼
	Beacon Oil..	27⅝	27⅝	27½	27½	0
	Beiding Hwy	11	11	11	11	0
	Belg Nat Ry	.....	.....	.....	.....	.....
4.14	Do prior pf	82½	82½	82½	82½	0
2	Bendix Aviat	90	91	89⅜	89½	− ¾
3	Best & Co...	90¼	91	90	90	0
4	Beth Steel...	119⅜	119¾	117⅝	118¼	− ¾
7	Do 7% pref	119¾	119⅞	119¾	119⅞	+1
4.50B	Bohn Alum..	126½	129	126½	129	+2½
4	Bon Ami....	84¾	84⅞	84¾	84⅞	+ ⅛
6	Borden Co...	98½	98½	97½	97½	− ¼
4	Borg Warner	119¾	122⅞	119	121⅞	+2⅛
	Boston & Me	102½	102½	102½	102½	+ ½
	Briggs Mfg.	35¼	35⅝	35⅛	35⅜	+ ⅛
2	Brkwy Mot T	51	51⅞	51	51⅞	+ ⅞
4	Bkln Manhat	61⅝	61⅝	61⅛	61⅛	− ⅛
5	Bkln Un Gas	224	224	220¼	220¼	−3¾
3	Brunswk B C	39¼	39½	39¼	39¼	0
	Brunswick T	25	25	25	25	+1
1	Bucy & Erie	33	33¾	33	33¾	+1⅛
2.50	Do CV pref	43⅛	43½	43	43	− ½
.60	Bullard Co..	51¾	52⅞	51½	52¾	+1
	Burns Bros..	.....	.....	.....	.....	.....
	Do B.....	29	29	29	29	.....
5B	Burghs Ad M	319⅜	319⅜	319⅜	319¾	+1¾
2A	Bush Termnl	59	59	59	59	+1
7	Do deb....	104½	104½	104	104	−1¾
	Butte C & Z	4⅞	4⅞	4¾	4¾	− ¼
2	Butte & Sup	8¾	9¼	8¾	9	+ ¼
	Byers (A M)	143	144	142	142	+ ¼
3B	By-Products.	135¾	138¼	135¾	138¼	+3¼

—C—

4	Calif Packng	78⅜	78⅜	78	78	+ ½
	Callahn Z&L	1⅞	1⅞	1⅞	1⅞	+ ⅛
	Calu & Ariz.	128	128¼	127	127⅞	− ⅜
10	Calu & Hecla	41½	41½	41	41½	− ½
5	Can D G Ale	98¾	98¾	96⅛	96⅜	− ¼
10	Canada Pac.	242¾	248½	242¾	248½	+6¾
2.80	Cannon Mills	36¼	36¼	36	36	.....
3	Celotex Co..	58⅜	58½	58⅜	58½	0
2	Cen Alloy Stl	47⅞	48½	47⅞	48	+ ⅜
6	Cerro De Pas	97⅛	97⅜	95⅝	95⅝	−1⅝
	Certain-Teed	26½	26½	26½	26½	0
3	Chesapke Crp	86¼	87⅞	86	87	+2
10	Ches & Ohio	255½	262	255½	262	+8½
	Chic & Alton	5⅜	7	5⅜	7	+1¾
	Do pref...	8¼	8¼	8¼	8¼	+ ⅜
	Chic & E Ill	.....	.....	.....	.....	.....
	Do pref...	59½	59½	58½	58½	.....
	Chi Gt Watn	15¾	16⅜	15¼	16⅜	+1
	Do pref...	41⅜	43	41⅜	43	+1¾
	Ch M & St P	35⅛	36⅜	35⅛	36⅜	+ ⅞
	Do pref...	54⅜	56	54¼	56	+1⅝
4	Chic & N W	92⅞	95½	92⅞	95½	+2½
	Chi Pne Tool	37⅞	38⅜	37⅞	38	+ ¼
3.50	Do pref...	53¼	53¼	53¼	53¾	+ ½
7	Chi R I & P	136½	1340	136½	140	+4
6	Do 6% pref	99⅜	99⅜	99⅛	99⅛	− ¾
7	Do 7% pref	106	106	106	106	.....
3	Chick Cot Oil	37	37½	37	37½	0
3	Chic Yel Cab	30½	30½	30½	30½	.....
2.40	Childs Co....	70½	71	70¼	71	0
3	Chrysler Mot	71⅝	72⅛	71⅛	71½	+ ½
3.60	City Ice & F	57	57	57	57	+4½
	City Stores..	20⅛	20⅞	20⅛	20⅝	+ ⅝
3	Coca-Cola ..	146	146	146	146	+1
	Collins & Alk	52	52	52	52	0
	Col Fuel & I	65	65	64	65	+ ⅝
3	Col & Southn	116	124¾	116	123¾	+7¾
4.75B	Columb Carb.	201	201	201	201	0
2	Col Gas & El	91⅛	91⅛	89½	90⅛	− ¼
1.15	Col Graphone	66⅝	67½	66½	67	− ⅝
2	Comm Credit	47⅞	48⅝	47¾	48⅛	+ ⅜
	Do pref...	25	25	25	25	....
1.75	Do pref B.	25¼	25½	25¼	25¼	.....
4A	Comm Inv T	166⅝	167½	165⅛	167½	+ ½
3	Comm Solv..	454	457	454	456	−2½
3	Comm Power	225	226⅞	225	226⅞	+6⅞
	Congoleum ..	24	24¼	23⅝	23¾	− ¼
7	Cons Cigars.	76	76	76	76	0
	Consol Film.	.....	.....	.....	.....	.....
2	Do pref...	25¾	26	25½	26	0
3	Consol Gas..	142¼	143⅝	141¼	142⅜	−1
5	Do pref...	98	98	98	98	+ ½
6	ConRRofC pf	60	60	60	60	.....
	Cons Textile	2¾	2⅞	2¾	2¾	− ¼
1.20	Container A.	14⅝	14⅝	14⅜	14⅝	− ⅜
.60	Do B.....	7	7	7	7	0
	Cont Bak A.	85¼	85¼	85	85	− ¾
	Do B.....	14	14	13⅞	13⅞	0
2	Do pref...	98	98½	97½	98½	0
2.50	Cont Can....	82¾	82¾	81⅛	81¼	− ¾
2	Cont Insur..	90	90½	90	90⅛	+ ⅛
.80	Cont Motors.	15	15	14⅞	15	0
	Cont Oil Co.	33½	33½	33½	33½	− ½
3B	Corn Prod...	104	106¾	104	106¼	+3¼
2A	Coty Inc....	64	64⅜	63¾	63⅞	− ⅛
1	Crosley Rad.	89	90	84½	85	−4¼
	Crown Cork	58	58	57	57	+ ¼
1	Crown Zellbk	20	20	20	20	.....
b 9	Crucible Stl.	105⅝	105⅝	105¼	105½	+1⅛
7	Do pref...	112¼	112¼	112¼	112¼	0
	Cuba C Sug.	3¾	3¾	3¾	3¾	− ⅛
	Do pref...	11⅜	11½	11⅜	11½	+ ½
	Cuba Co.....	17	17	17	17	−1
	Cub Am Sug	14⅞	14⅞	14⅜	14⅞	− ⅛
	Cub Dom Sug	4¼	4¼	4¼	4¼	0
4	Cudahy Pkg.	54	54	54	54	0
1	Curtiss Aero	161⅞	168½	161⅞	165	+4¾
3.50	Cutler Hamr	92	95	90½	93¼	+2¾
	Cuyamel Frt	95	95	95	95	−1½

—D—

	Davison Che.	53⅛	53⅛	52⅝	53	0
9	Del & Hud..	211¼	218	211¼	217⅝	+7⅛
7B	Del L & W...	137¼	140½	137¼	140	+2¾
	Den R G pref	72	72¾	72	72¾	+1¼
8	Det Edison..	300	303	300	303	+8
2.70B	Dev&Reyn A	47¼	47½	47¼	47¼	0
8	Diamond Mh.	136	136	136	136	+1
1	Dome Mines.	9¾	10	9¾	10	0
4	Drug Incorp.	111½	111½	111	111	−1½
1	Dupian Silk.	22	22	21½	22	.....
4	Du Pont D N	199¾	199¾	187	187	−1¾
6	Do deb....	115	115	114½	114½	− ½

—E—

8B	Eastman K..	205	205¾	201	201	−2½
3	Eaton Axle..	63⅝	64	63⅛	63⅛	−1
	Elec Auto Lt	172¼	172¾	168⅝	171	−2
	Elec Boat...	12⅞	13	12⅝	13	0
1	El Pow & Lt*	79½	80	78¾	78¾	− ½
7	Do pref...	106½	106½	106½	106½	0
5	Elec Sto Bat	87½	88	87½	88	− ⅛
	Emer Brtg A	8½	8½	8½	8½	.....
5	Endict Jhson	70	70	70	70	0
1A	Engve Pub S	61⅛	61⅝	60	61⅛	− ⅜
2	Equit Office.	39	39	39	39	0
	Erie R R....	79	81½	78½	81	+2¼
4	Do 1st pref	64⅞	65⅝	64¾	65⅝	+1
4	Eureka Vac.	51	51	51	51	− ⅛
2½A	Evans Auto L	60	60	60	60	− ½

—F—

.80	Fed Motor...	15	15	15	15	− ⅛
2	Fid Ph F Ins	105⅞	105⅞	105	105	−1
1.50	First Nat Str	71⅞	74⅜	71⅞	74½	+3
	Fisk Rubber	9¼	9⅛	8¾	9	0
	Do 1st pref	48	48	48	48	0
3.50B	Fleishman ..	90⅞	91⅝	90⅞	91¾	+ ⅜
2.50B	Follansbe Br	71½	71½	71½	71½	0
	Foundation	55⅝	55⅝	55⅛	55⅜	−1⅞
4	Fox Film A	92⅞	93¾	92½	93½	+2⅛
4	Freeport Tex	45⅞	46	45½	46	+ ⅛

—G—

	Gardner Mot.	13⅝	13⅝	13⅝	13⅝	− ⅜
4	Gen Am T Cr	94⅞	94⅞	93	93	−1⅝
	Gen Asphalt.	86	86⅝	86	86½	+ ⅝
5	Do pref...	129½	129½	129½	129½	− ½
2	Genl Bronze.	61⅛	61⅜	61	61	0
	Gen Cable....	47⅞	47⅞	47⅜	47⅞	+ ⅜
4	Do A.....	95	95	95	95	− ½
	Gen Cigars..	70⅞	71⅛	70⅞	71⅛	+ ⅜
5B	Gen Electric	347	349	347	347¼	− ¼
.60	Do special	11	11⅛	11	11⅛	+ ⅛
2	Gen Mills....	72	72	72	72	− ¾
	Gen Motors..	71	71¾	70⅝	71⅝	+ ½
4	Gen O Adv A	45½	45½	44½	44½	0
2	Do ctfs....	28⅛	30	28⅛	29⅛	− ⅜
	Gen Pub Serv	67⅞	68	67	67½	+1⅛
5	Gen Ry Sig..	118	119⅜	118	118⅛	− ⅛
1.50B	Gen Refrac..	83⅞	84	82½	84	+ ½
5	Gillette S Ra	115½	115¾	114¾	115⅛	+ ⅛
1.50	Glidden Co..	58⅜	59	57⅝	58½	− ½
	Gobel Incorp	46	46¼	45¼	46	0
2.50	Gold Dust....	70⅞	71	69¾	70	− ½
4	Goodrich B F	80¾	80¾	79⅛	79⅛	−1⅝
	Goodyr T&R	123⅛	123⅛	122⅛	122⅝	−1⅜
2.50	Goth Stk Hos	46	46	46	46	− ½
	Graham Pge	29⅜	29¾	29¼	29½	0
7	Granby Cop..	79¼	79¾	77	77½	−3¾
1	Grand Stores	82½	83	82½	83	+1
	Grand Union	25¼	26	25¼	26	+ ⅛
3	Granite C Stl	55	55	54¼	54¼	− ¾
1	Grant Co....	130	131¼	130	131¼	+2¼
1.25	Gt No Ore ctf	30½	30¾	30⅜	30⅝	0
5	Gt Northn pf	118	121½	118	121½	+1½
5	Do pfd ctfs	114	115	114	115	+1½
2.80	Gt Wstn Sug	36⅜	36⅜	36	36	+ ⅜
8	Greene C Cop	173½	173½	170	171	−3⅝
	Guan Sugar.	4	4	4	4	0
	Gulf Mobile..	45	45	45	45	+1
4	Gulf States S	67¾	67¾	66⅝	67¼	−1

—H—

	Hahn Dept S	38¼	38⅝	37⅝	38	0
6.50	Do pref...	98⅞	98⅝	97½	98	−1
7	Hanna 1st pf	96⅛	96⅛	96⅛	96⅛	+ ⅛
2	Hartman A..	.....	.....	.....	.....	.....
1.20	Do B.....	23⅜	23⅝	23⅜	23⅝	− ⅜
3	Hayes Body.	38⅝	39¾	38⅝	39	0
	Hershey Ch..	94½	94½	94½	94½	− ⅜
4	Do pref...	98⅞	98⅝	98⅛	98½	+1
2.75B	Holland Fur.	42⅞	44¼	42⅜	43½	+ ⅝
	Hollndr&Son.	20	20	20	20	0
1.50	Houdle Her B	45¼	47	45¼	46⅞	+1⅜
	House Fince.	.....	.....	.....	.....	.....
3	Do pref...	49⅝	49⅝	49½	49½	− ⅜
	Houston Oil.	76⅝	79⅝	78	78	−1⅜
4.50B	Howe Sound.	67¼	67¾	67	67⅜	− ⅝
2.50	Hud & Man.	40½	40½	40¼	40¼	− ¼
5	Do pref...	73¼	72⅞	73¼	73⅜	.....
5	Hudson Mot.	87⅛	87⅝	86½	86½	− ⅝
2A	Hupp Motor.	45	46	45	45	0

—I—

7	Ill Central...	144	144¾	144	144¾	+2½
2	Indpdt O&G	34⅜	34⅞	34½	34⅞	+ ⅝
	Indian Ref..	43	43	42½	42⅝	0
5.25B	Ingersol Rnd	150	151	150	151	+1½
3.50	Inland Steel.	94⅛	94½	94	94	−1½
4	Inspirat Cop.	44	44	42⅛	42⅛	−1⅝
	Interb Rap T	22⅞	22⅞	22⅞	22⅞	.....
4	Internat Cem	80	80	80	80	−2
3	Inter Combus	67	67¾	67	67	−1
2.50	Intern Harv.	114⅞	115½	114¼	115½	+ ½
3.20	Inter Mich pf	93	93¼	92½	92½	− ¼
	Inter Mer M.	.....	.....	.....	.....	.....
	Do pref...	48⅛	48⅝	48	48	− ⅛
.80	Intern Nickel	50⅛	50¼	49¾	50	− ½
2.40	Intern Paper	.....	.....	.....	.....	.....
2.40	Do A.....	32	32	31¼	31½	+ ¼
	Do B.....	19⅜	19⅜	18	18	− ⅝
	Do C.....	15	15	13¾	14½	+ ⅜
7	Do pf new	84¾	85⅞	84¾	84⅞	+ ⅜
2.50	Inter Pr Ink	54	54	53	53	−1¼
	IntNty ofCAm	.....	.....	.....	.....	.....
5	Do pref...	76	76	76	76	−1
2	Intern T & T	110¾	113⅜	110⅜	112¾	+2¾
2	Interste D S	65¼	65¼	65¼	65¼	− ¼
1.50B	Intertype ...	36⅞	37	36⅝	37	+ ¾

—J—

4	Jewel Tea...	81	81	80¼	80¼	.....
7	Jones & L pf	120½	121	120	121	.....
3	Johns Mnvle.	191	191	189⅛	190	−1
	Jordan Mot..	7⅛	7⅛	7⅛	7⅛	+ ⅛

—K—

5	K C Southn.	96⅞	97⅜	96⅞	97⅜	+ ⅝
1.50	Kaufmn D S	26⅜	26⅜	26⅜	26½	− ⅜
5	Kayser J....	64¼	64½	64¼	64½	+ ½
	Kelly Spgfld.	15¼	15¼	15	15	− ⅝
	Kelsey H Wl	45½	46	45¼	45¼	− ¾
	Kelvinator ..	16⅛	16¼	15⅝	16¼	− ¾
4	Kennecot Cop	87	87	84⅝	85	−2¾
2.50	Kimb Clark.	50½	50½	50½	50½	0
1	Kinney Co...	42⅜	42⅛	41⅞	41⅞	− ⅛
	Kolster Rad.	35¾	36	35¾	36	− ½
1.50	Kraft Ph Ch	50	50	49⅞	49⅞	− ⅛
	Kresge Dpt S	14½	16	14½	16	+1¾
1.60	Kresge S S..	50	50⅜	50	50⅜	+ ⅜
1	Kroger G&B	89⅜	89⅞	88	88	−1¼
1.34	Krueg & Tol	38⅛	39¾	38	39⅝	+1¾

—L—

	Lago O & T	34¼	34¼	34¼	34¼	− ¾
8

EVENING SUN-TELEGRAPH MARKETS

Forbes

Baker Not in Huge Merger; Geo. Eastman's Nightmare.

By B. C. FORBES

DON'T believe the widely circulated reports that George F. Baker, the 89-year-old head of the First National Bank, and New York's wealthiest banker, is planning a banking merger running into several billions of dollars. From inside sources I learn that Mr. Baker has no such aim in view.

New York's First National Bank is as old-fashioned as the most staid bank in the most staid community in America. Everything about it savors of last century. Glittering marble has no place in it. All the equipment, the whole layout, breathes age. Conservatism is in the very air in Baker's bank.

Mr. Baker has never felt any necessity for making revolutionary changes in his bank or in the running of it. The principles he established and the methods he installed half-a-century ago have proved entirely satisfactory to him. The profits have been sufficient to satisfy anybody. Baker's bank long has been the greatest dividend-earner in New York. It distributes one hundred per cent annually. And this rate probably could be doubled without impairing the institution's strength in the slightest.

Mr. Baker is one of the six richest men in America. Nor has he ever been accused of earning one dollar dishonestly. Never is his institution involved in any deal which arouses criticism. Just as the original J. P. Morgan was implicity trusted by every other banker in his day, so is George F. Baker—and so has he been for more years than the majority of bank presidents have been on earth.

The phenomenal success of the Baker bank has been due mainly to Mr. Baker's character, ability, judgment and personality. For more than a generation any company which could attract Mr. Baker to its board has been accounted extremely fortunate.

His career has been a wonderful example and incentive to younger bankers. His record has abundantly proved that the highest success is not achieved by turning sharp corners.

The talent with which Mr. Baker has surrounded himself is capable of running a bank of any conceivable magnitude. And it is entirely logical to expect the First National to head an institution of great magnitude once the younger generation assumes control. But for the present, things will stay as they are.

THE prospect still is for easier money after this month.

GEORGE EASTMAN, who celebrated his seventy-fifth birthday yesterday, and whose fortune may be safely estimated at equaling a million dollars for each year of his life, was not able to shake off a haunting dread of poverty until long after he became a millionaire.

Some time after George's father died, the Eastman family was unexpectedly plunged into poverty. It broke the little fellow's heart to see his mother having to toil hard to keep a roof above their heads. Years after he had accumulated far more money than he could ever need, he frequently dreamed that he was again wallowing in the hardships of poverty. In fact, he has told me that this was a regular nightmare with him.

However, he felt sufficiently rich some twenty-five years ago to begin giving away millions secretly. He had distributed upwards of $10,000,000 before his benefactions were traced to him. Up till then the giver of these millions was called simply "Mr. Smith." He greatly enjoyed the anonymity. Also, he greatly enjoyed giving.

Since then his philanthropies have reached many millions. His adopted city, Rochester, the Home of Kodak, has received many millions—perhaps even more than he has contributed to the Massachusetts Institute of Technology, the first object of his large-scale bounty.

Mr. Eastman founded his fortune by the hardest of hard work. He used to work literally night and day. And how he scrutinized every bill before paying it! To tell the truth, he was a hard bargainer.

At an early stage of his career as a manufacturer of photographic plates, he completely lost the art of turning out an acceptable product. He had to shut down his plant. And, in one week, his hair turned white. Not until he hurried across the Atlantic and purchased another formula was he able to resume operations.

"Compared with what I then went through, all my troubles since have appeared very light," says Mr. Eastman.

He is a bachelor.

TO sell stocks short under present conditions would seem to be dangerous.

(Copyright, 1929, by B. C. Forbes.)

CANADA'S DEBT CUT DOWN

OTTAWA, July 13.—(AP.)—The net debt of the Dominion of Canada decreased by $92,620,133 in the 12 months ended June 30 last, according to figures issued through the finance department. At the end of June, 1928, the net debt stood at $2,244,142,450, on June 30 last it amounted to $2,151,522,317. During the first three months of the present fiscal year, which are covered by the statement issued today, ordinary revenue of the Dominion showed an increase of $13,529,153 over the corresponding period a year ago.

The increase in ordinary expenditure was shown as $591,266.

GREAT CAPITAL MUST TAKE CHANCES

Change in Investment Fashions Calls for New Methods in Banking

By MERRYLE STANLEY RUKEYSER.

(Copyright, 1929, by Universal Service Inc.)

NEW YORK, July 12.—A practical banking motive behind the epidemic of corporate mergers in the United States in recent months has been a recognition of changing fashions in investments.

The investor, timid concerning the uncertain revolutionary economic changes, which the future is likely to bring, seeks a haven of safety for his capital (with hopes of appreciation also) in the shares of the largest and best managed companies. There is a vast thirst for shares in billion dollar corporations.

In specific terms, the investor would rather buy stocks in outstanding corporations at 12 times earnings than shares in smaller units at nine times earnings. This attitude on the part of investors makes it attractive for a large and successful holding company to absorb new units on a more favorable price earnings ratio than its own shares sell for on the stock exchange.

PROSPERITY FORMULA

Julius H. Barnes, American vice president of the International Chamber of Commerce and confidant of President Hoover, in a speech before the International Chamber at Amsterdam yesterday, sought to give the formula for American prosperity.

"There is today on the part of both employers and employes," Mr. Barnes declared, "a growing appreciation of a certain fundamental philosophy of industry which runs something in this order:

"Large scale output can be marketed only on widespread buying power.

"Widespread buying power rests on continuous employment and adequate wage scales and earnings.

"High wages and reasonable leisure must be maintained by high individual production per worker.

"High production per worker is secured only through machine and power equipping of the worker."

In suggesting the practical applications of this formula, Mr. Barnes said: "This means that resourceful and progressive industry must be prepared to invest in buildings and equipments large capital sums. It must be prepared for such revolutionary invention in their particular line of industry as to render perhaps such investments valueless, and necessitate a new investment again of large capital sums in redesigned equipment. This has developed strikingly in the last few years. The closed automobile and the equably heated home, plus the shifting of women's taste in wear to silk instead of wool, almost destroyed a great wool industry. Cotton felt severely the change of women's style and the rise to silk standards instead of cotton, but another shift in women's taste may rebuild the great industry. Silk is batting for popular favor with rayon, the product of the research laboratory.

MUST TAKE VENTURE

"The point is that, throughout all industry there must be willingness to venture great capital investment such as was never necessary before this machine and power era of the past few years. Capital is properly timid, unless there is assurance of a fair field and the stimulant of reasonably expected profits. Capital is not a lifeless thing, but an agency directed in the last analysis by the individual, and that individual, by observation and judgment, made either fearless or timid."

Mr. Barnes undertook to use the American experience as an argument in favor of private versus government ownership of business.

Advices from the capital indicate that the Senate will be inclined to modify the House tariff bill better to conform with President Hoover's policy of limited revision. There is growing hope that the tariff extremists will be held in check.

Senator William H. King, of Utah, feels that the lawmaking body has a responsibility to keep the security markets safe for the public. He has prepared a resolution for a thoroughgoing inquiry into the Federal Reserve System and its relation to speculative credit. Unquestionably, major financial investigations are in the offing. The House Committee on Banking and Currency, too, leans to the view that it is desirable to bring reserve board officials down to Capitol Hill about once a year to justify their policies and activities. The proposed King resolution has a special sting in its reference to inquiry about pool stocks. Any attempt to grill investment bankers and pool managers about their manipulative technique would doubtless be fruitful of thrills and sensations, though such questioning would prove unpopular with the witnesses. An impartial investigation would doubtless show that behind the current optimism toward selected stocks is the great current prosperity and also confidence concerning the future outlook.

MOVE IN CYCLES

Speculation and investment move in cycles. Last year, for example, railroad stocks were out of vogue, and did not participate in the forward movement of other classes of common stock. Since the St. Louis and O'Fallon decision, however, railroad stocks have been coming back into popularity. In addition to their improved legal status, railroad corporations this year have been accumulating unprecedented profits. Net operating income of 182 Class I railroads broke all records for May and for the first five months of this year.

The new volume of trade in the United States, without a proportionate increase in the national railroad plant, tends to assure more intensive use of the railroads. Coupled with superior management, the new status accounts for the new measure of railroad prosperity. Current peak earnings should enable the stronger carriers to take advantage of the new demand for common stocks to improve their capital structures by raising a larger proportion of new and refunding capital through the sale of equity issues, instead of fixed obligations. Despite the rise of the last month, railroad stocks continue to be more attractively priced in terms of known assets and established earning power than highly exploited industrial and public utility shares.

Files Suit

G. B. SMITH

Mr. Smith, former president, Ward Baking Company, New York, who has filed suit in the New York State Supreme Court for permission to examine books and records of the Ward Securities Corporation. He charges that net assets of about $10,000,000 on January 1, 1926, disappeared.

BOSCH FIRM'S INCOME UP

BOSTON, July 13. — Against profits, after all charges save taxes of $103,404 for the first half of 1928, American Bosch Magneto Corporation expects to show approximately $400,000 net on the same basis for the six months ended June 30 last. In other words, in the half-year period which, because of the markedly seasonal nature of the radio business, is far and away the poorest, profits this year have run four times the total of last.

Due to previous years' losses, tax reserve will not be up to the full percentage required, and it is thus likely that net for the half-year, after taxes, may run around $360,000. This would be equivalent to about $1.73 a share for the 207,399 no-par shares.

Radio sales promise to set up a new record this year, and output for the third quarter is entirely sold up. The company expects to sell all the machines it can turn out of its own product, and in addition has a big outside contract for loud speakers.

At present about 2,200 are being employed, but the next month or so will see an additional complement of 1,000.

The satisfactory feature of the Bosch operation is that it is involving no financial strain, bank credit of only $250,000 having been utilized. This will be liquidated in the active selling season in the autumn.

If earnings prospects of $8 a share or higher are in line for fulfilment later in the year, it is likely that consideration will be given to resumption of dividends in the final quarter. No distributions have been made since 1921.

United Gas Firm's Investments Listed

NEW YORK, July 13.—United Gas Improvement Company as of December 31 total investments were carried in balance sheet at $235,734,348. Of this total $176,803,109 represented securities of subsidiaries in which United Gas owned or controlled majority of voting capital stock and securities owned by these subsidiaries, $58,406,667 was invested in securities of companies not controlled by United Gas, and the remainder classed as miscellaneous investments.

California Gas Co. Gets Line Permit

SAN FRANCISCO, July 13.—California railroad commission has granted Southern California Gas Co., permit to build natural gas pipe lines from Kettleman Hills district to Kings and Fresno counties. Commission withheld action on application for permit to construct lines to Merced and Vadera counties on ground that these counties had not yet given Southern California Gas Co., franchises.

Transcontinental Capital Plan Approved

TULSA, Okla., July 13.—Stockholders of Transcontinental Oil Company have ratified the plan for retirement of the preferred stock and increase in authorized no par common stock to 7,000,000 shares from 4,000,000 shares.

Holders of preferred stock have the option until August 19 to take $135 a share cash for their holdings, including accrued dividends of $36 a share, or $90 a share and five shares of common stock.

Common stockholders of record July 23 have the right to subscribe at $90 a share for addtional common in the ratio of one new share for each two shares held. Rights expire August 19.

NEW YORK CURB MARKET

Following is the list of transactions on the New York Curb Exchange, giving all stocks and bonds traded (000 omitted in sales column of stock list; 000 omitted in sales column of bond list):

STOCKS.

Sales.		High.	Low.	11:45.
44	Acoustic Prod ..	5½	5¼	5¼
6	Aero Industries.	17⅞	17⅜	17⅞
6	Do war	4⅝	4⅝	4⅝
170	Allied Pow & Lt	105	96	103½
2	Allison Drug B.	1⅛	1	1
1	Am Brit & Cont	15	15	15
3	Am Cit P&L A.	69⅛	69	69⅛
25	Do B	49	48⅞	49
14	Am Com Pow A	25½	24½	25½
1	Do B	31	31	31
3	Am Cont Oilfds	½	½	½
40	Am Cyan B.....	67¾	65⅝	65⅝
3	Am Gas & El...	224	221	221
10	Am Invest B...	23	22⅝	23
5	Do war	10	10	10
3	Am Nat Gas....	10⅜	10¼	10⅜
2	Am Slv & Chm	34⅞	34⅞	34⅞
110	Am Superpow..	64¾	64	64
2	Do 1st pfd....	97½	97½	97½
1	Do pfd.....	90⅞	90⅞	90⅞
10	Anglo Am Oil.	15	15	15
1	Ang Am V cod	14½	14½	14½
1	Angus pf A....	50¼	50¼	50¼
90	Ark Nat Gas..	12⅞	12⅝	12⅞
7	Do A.....	12⅝	12⅝	12⅝
20	Asso El Ind Ltd	12	11¼	11¼
150	Asso Gas & El	57	57	57
40	Do deb rts....	10	9¼	10
60	Asso G E rts...	5⅜	5¼	5⅜
1	Atl Frt & Sug.	r	r	r
17	Aviation Corp..	15¾	15½	15½
1	Bickford Inc....	27	27	27
3	Brazil Tr & Lt..	61	61	61
1	Brill A	24	24	24
2	Do B	9¼	9¼	9¼
4	Bruck Silk Mills	34⅞	34¼	34¼
10	Buf Niag&E Pw	106	105	106
4	Do A	106	105¼	106
4	Bulova Watch..	29⅝	29⅝	29⅝
2	Burma Corp Ltd	4⅜	4⅜	4⅜
4	Bur Add Mach..	64	63⅝	63⅝
23	CAM Co vtc....	3¾	3¾	3¾
2	Campbell Wyant	45⅞	45⅝	45⅞
400	Can Marc Wirel	11⅞	10⅝	11¼
6	Capitol Admn A	57¼	56¾	57¼
1	Caterpil Tr new	86	86	86
2	Celluloid Co....	31	31	31
2	Central At Sts..	12	11¾	12
2	Cent Pub Ser A	46⅜	46	46⅜
9	Cent States El..	168	165	165
1	Do cvt pref...	280½	280½	280½
1	Do pref ex-wr	86½	86½	86½
80	Do new.....	57⅞	56⅝	57⅞
2	Do cv prf new	141⅛	141⅛	141⅛
2	Checker Cab....	72½	72⅜	72½
40	Cities Service...	39⅞	39¾	39⅞
5	Cleve Elec Illum	89	89	89
2	Clev Tractor....	28⅛	28⅛	28⅛
1	Colgte Palmoliv	68½	68½	68½
2	Colon Oil.....	7½	7½	7½
1	Columbia Pict..	32⅞	32⅝	32⅞
5	Col Elec & Pow	115⅝	115⅝	115⅝
2	Comm Util B...	50	50	50
350	Comwth & Sthn	26⅞	26⅛	26¾
115	Do war.....	10⅜	10⅛	10⅜
1	Cons Aircraft...	35	35	35
12	Cons Cop Min...	11⅛	11⅛	11⅛
1	Cons Dairy Pr n	44½	44½	44½
1	Cons Film Ind..	23	23	23
5	Cons G&El Balt	137⅞	137⅞	137⅞
1	Cons Royalty...	5⅞	5⅞	5⅞
1	Contl Oil vtc....	20¼	20⅛	20¼
6	Creole Synd.....	8⅛	8	8⅛
81	Curtiss Airpt ctf	12	11⅝	12
125	Curtiss Wright.	30½	29¾	29¾
8	Do A	38⅝	38½	38½
*75	Deere & Co.....	587	580	587
1	De Haviland nw	8½	8½	8½
5	Derby Oil	9⅜	9⅜	9⅜
3	Det Aircraft.....	15	15	15
1	Dubil Condenser	6	6	6
*150	Duke Power	199¾	199¾	199¾
2	Durant Motor...	11	11	11
1	Edison Br Strs.	20	20	20
5	Eisler Elec.....	25½	25½	25½
18	El Bond & Shar	140⅞	139	139
18	Do rts	7⅞	7⅞	7⅞
8	Elec Sharehold.	49¾	48	48
1	Do pref	145	145	145
41	Electric Invest.	264¾	259¾	260
1	Do pref	98⅞	98⅞	98⅞
1	El P&L 2nd pf.	99	99	99
2	Empire Pow ...	58½	58	58½
1	Fairchild Aviat.	17¾	17¾	17¾
11	Falcon Lead M.	¼	¼	¼
1	Fandango Ltd..	2¾	2¾	2¾
11	Fed Wat A.....	50⅜	50	50
11	Fiat deb rts....	8⅜	8⅜	8⅜
3	Financial Invest	28⅞	28⅞	28⅞
8	First Nat Cop..	8½	8⅜	8⅜
11	Fokker Aircraft	48	46⅞	48
5	Ford Mot Can A	47⅞	47¼	47¼
1	Do B	72⅞	72⅞	73⅜
18	Ford Motor Ltd	17	16⅝	16⅞
8	Fox Theater A..	26¾	26½	26⅝
8	Freshman, Chas	8	9⅜	9⅜
1	Garlock Packing	35½	35½	35½
2	G Am Inv Co n	29¾	29¾	29¾
18	Gen Bak new...	7⅞	7⅝	7⅝
1	Do preferred..	73⅝	73⅜	73⅝
5	Gen El Eng rcts	13⅛	12⅞	13⅛
1	Gen Print Ink..	47⅞	47⅞	47⅞
5	Gen Real & Ut	26	25⅞	26
2	Do preferred..	94½	94	94
2	Gold Cent Min..	5	4¾	5
5	Golden Coin ...	r	⅝	⅝
1	Goldfield Cons.	r	r	r
2	Gold Sachs Trad	105⅞	105⅝	105⅝
8	Gold Seal Elec.	20⅞	20½	20½
1	Gorham Inc pf.	50	50	50
2	Goth Knitbac ..	8½	8½	8½
105	Gram Corp	38⅛	37½	37½
12	Do rts	30⅝	30⅝	30⅝
*10	Gt Atl & Pac n.	399½	399½	399½
1	Grigsby Grnow.	195⅝	195⅝	195⅜
1	Ground Gripper	40½	40½	40½
4	Guard Fire	71⅞	70⅞	71⅞
1	Gulf Oil Corp P	196	196	196
3	Haygart Corp..	63¾	63¾	63⅞
2	H Rubinstein ..	17½	17½	17⅛
8	Hir Walk G&W	20⅛	20	20
1	Hud Bay M&S.	17	17	17
9	Humble Oil&Ref	125⅜	125	125⅛
8	Hygrade Food..	39⅝	39⅛	39⅛
2	Ins Co No Am.	79⅝	79⅝	79⅝
14	Insurance Sec..	28⅛	28	28
1	Insur Shares ...	22¼	22¼	22¼
9	Internat Pet ...	25	24⅞	25
18	Inter Proj new.	30	29	30
1	Inter Utilities B	19¾	19¾	19¾
1	Invest Equity ..	62¼	62¼	62¼
19	Irving Air Chute	33	32½	32½
2	Lone Star Gas n	34¾	34⅝	34¾
6	Libby Owens n.	47	47	47
5	Marion Stm Shv	28½	27¾	28½
9	Mavis Battling..	6	5⅝	6
1	M'Lellan Strs A	51	51	51
4	Mid West Util..	275¼	268¼	275¼
1	Do 6s pref.....	107⅛	107⅛	107⅛
8	Mid Roy cvt pf.	32¼	32	32¼
2	Miller & Sons..	53	53	53
4	Miss Kan P Li..	29¼	28½	29½
1	Moh & Hud Pw	92	92	92
4	Mountain Prod..	13	13	13
1	Nat Aviation...	70½	70½	70½
4	Metal Min	19¼	19¼	19¼
1	Murray Cor rts	18¼	18¼	18¼
1	Nat Container pf	27⅝	27⅝	27⅝
1	Nat Elec Pow A	41¼	41¼	41¼
2	Nat Family Str	30⅝	30⅝	30⅝
8	Nat Fuel & Gas	35¼	34½	34½
8	Nat Pub Svc A	25	24½	25
8	Nat Thea Sup..	23¼	22	22
2	Nelson Corp (H)	26⅞	26⅞	26⅞
4	Nevada Cal El	62	60	62
2	New Bradford..	3⅜	3⅜	3⅜
5	Newmont Min..	213⅞	213⅞	213⅞
1	New Quincy M.	2⅝	2⅝	2⅛
8	N Y Auction A.	23⅜	23⅝	23⅜
10	Niagara Shares.	67⅜	67	67
210	Niag Hud Pow	25⅞	25	25⅜
10	Do A war.....	8⅝	8⅜	8⅝
1	Nipissing Min.	2⅝	2⅝	2⅝
2	N Am Aviation	16¼	16¼	16¼
10	N Am Util Sec	22	21½	22
1	Do 1st pf ...	95¾	95¾	95¾
7	Northeast Pow.	71	70¼	71
3	Ohio Cop	1⅞	1⅝	1⅞
2	Orange Crush .	24½	24½	24½
1	Pacific West Oil	16¼	16¼	16¼
5	Packard Mot n.	26⅞	26⅝	26⅞
5	Pantep Oil Ven	6⅝	6⅜	6⅝
7	Paramount Cab	20	19¾	20
1	Penn Mex Fuel	39⅞	39⅞	39⅞
1	Penn Ohio Ed	95¼	95¼	95¼
1	Do war	70	70	70
1	Do B war.....	40	40	40
110	Pennroad Corp.	23¼	22⅞	23¼
1	Penn Wat & P	106⅞	106⅜	106⅜
1	Peop Drug St..	86	86	86
1	Peop L & P A.	50⅜	50⅜	50⅜
18	Petroleum Co...	28	28	28
3	Pilot Rad Tube.	20¾	20⅝	20⅝
4	Pitney Bow nw.	28½	28¼	28½
4	Powd & Alex In	85	83⅞	85
1	Pratt & Lambt.	71	71	71
17	Prudential Inv..	29½	29½	29½
1	Rainblow L PrA	35	35	35
5	Do B.....	17⅜	17	17
4	Ray Bestos.....	95	90	93¼
4	Do cod.....	91	90	91
10	Red Warrior....	3-16	3-16	3-16
3	Reliance Bronze	22½	22½	22½
1	Repetti Candy..	2¼	2¼	2¼
7	Reliance Mangt	38⅜	37¾	38¼
1	Rep Brass Wks.	28	28	28
2	Reynolds Metal.	43½	43	43
6	Do preferred..	74⅜	74⅜	74⅜
1	Roch Cen Pow..	48½	48½	48½
2	St Regis Paper.	183¾	183	183¾
1	Do preferred..	103	103	103
2	Salt-Creek Cons	3½	3½	3½
3	Salt-Creek Prod	17	17	17
1	Schlet&Zand pf.	39	39	39
4	Schulte Real E	19⅜	19⅜	19⅜
1	Sec Gen Am Inv	29⅝	29⅝	29⅝
9	Selected Indust.	22½	22	22½
1	Do 1st paid...	94⅜	94⅜	94⅜
2	Do P preferred	63½	63	63
2	Sentry Saf Cont	20½	20⅜	20⅜
8	Servel Inc vtc...	18½	18	18⅜
2	Shattuck Denn.	17⅜	17⅜	17⅜
2	Sierra Pac Elec.	49⅝	49⅝	49⅝
4	Sikorsky Av....	49⅝	49⅝	49⅝
1	Sonatron Tube..	37¼	37¼	37¼
1	S E P&Lt pt pf	85½	85½	85½
2	South Penn Oil.	53	53	53
6	Span & Gen Cor	4½	4½	4½
87	Stand Brande ..	37½	37¼	37½
5	Stand Gas Util..	16½	16⅜	16½
561	Stand Gas rts..	5¼	5	5⅛
12	Stand Oil Ind...	56⅜	56	56
3	Stand Pow & Lt	105¼	104½	105¼
6	Stand Stl Prop..	30½	30	30½
21	Stone & Webstr	138⅞	138	138⅜
12	Strauss Roth St	24⅝	24¼	24⅝
10	Southern Corp...	16½	16½	16½
2	Square Co B....	45¼	45¼	45¼
1	Stroock & Co...	38⅞	38⅞	38⅞
2	Stutz M Car Am	15½	15¼	15½
2	Swift & Co.....	130½	130	130½
3	Swift Int.....	35½	34	35½
4	Teck Hugh Gold	8⅜	8⅜	8⅜
8	Thermoid Co....	37	36⅞	37
1	Do pref.....	111	111	111
15	Transamer Corp	137½	137	137½
3	Transcont Air T	28⅜	28¼	28¼
1	Trans Lux D P	11	11	11
6	Trans Oil rts....	1⅜	1⅜	1⅜
25	Tri Cont Corp...	34⅞	34⅝	34⅝
3	Do pref.....	104	104	104
*20	Tub A Silk B ctf	391	390	390
4	Union Am Inv..	60¼	60	60
2	Unit East Min..	11-16	11-16	11-16
5	Un Ele Ser vtc	2¼	2¼	2¼
16	Unit Gas Imp...	281	278⅞	279
716	Un Gas Imp rts	3⅜	3½	3½
35	Un L&P A.....	53⅛	52¾	52¾
6	Do pfd ctf.....	115	114⅞	115
1	Do B new.....	69⅞	69⅞	69⅞
1	Un Milk Prod pf	76	76	76
1	U S Dairy Pr A	49¼	49¼	49¼
5	U S Finishing...	153	152	152
*50	Do preferred..	95	95	95
6	U S Foil B.....	67⅜	65⅞	67⅛
8	U S Freight nw	94⅝	94⅝	94⅝
1	U S Lines.....	17½	17½	17½
2	Unity Gold Min	1¼	1¼	1¼
2	Util Power.....	28¼	28¼	28¼
12	Util & Indus..	32¼	31½	32
10	Do pfd.....	38	36½	38
5	Venezuel Pet....	3⅝	3½	3½
3	Vick Finance...	16¼	16¼	16¼
2	Walgreen Co....	90⅜	90⅜	90⅜
5	Walker Mines..	4⅛	4⅛	4⅛
1	Watson J W Co	4¼	4¼	4¼
1	Williams R C..	27⅞	27⅞	27⅞
2	Zenith Radio....	41	41	41

DOMESTIC BONDS.

5	Ala Pow 5s '56 ..	100½	100½	100½
28	Alum Corp 5s '52..	100⅜	100½	100⅜
10	Alum Ltd 5s '48...	96¾	96¾	96¾
2	Am Aggre 6s '43 .	98	98	98
12	Am Com Pow 6s 49	105	103⅜	103⅜
8	Am Gas & El 5s '28	94⅞	94½	94½
6	Am P&Lt 6s 2016..	105	104	105
5	Am Rad 4½s '47..	99½	99¼	99½
3	Am R M 5s '48 ..	96	95⅞	96
6	Am Seat 6s '36....	89½	89½	89½
2	Appalac Pow 5s '56	96½	96½	96½
10	Ark P&L 5s '56 ..	95¼	94	94
16	Assd G&E 5½s ..	111	111	111
58	Do 4½s '48.....	131½	131¼	130½
1	Asso S H 6½s '33.	88½	88½	86½
1	Bates Valve 6s '42	105¾	105⅞	105½
13	Beacon Oil 6s 36ww	118⅝	118⅝	118⅝
1	Bell Tel Can 5sA55	99⅛	99⅛	99⅛
3	Do 5s B '55	99⅝	99⅝	99⅝
3	Bost & Me 6s '33..	101	100½	101
2	Capitol Adm 5s '53	105	74¼	74¼
2	Cent St P&L 6½s53	92	92	92
1	Cig Store In 5½s49	92½	92½	92½
6	Cities Serv 5s '66	85¾	85¾	85¾
3	Cit Ser Gas 5½s '42	87⅛	87⅛	87⅛
2	Cities S G P 6s '43	92⅝	91	92⅝
5	Cities S P 5½s '57	93	92¾	93
10	Columb R B 6½s'53	90	90	90
5	C Gas Balt 4½s '69	99¾	99⅜	99⅜
1	Cont G & El 5s '58	87⅜	87⅜	87⅜
2	Det C Gas 6s '47.	104½	104½	104½
3	Det I Bridge 7s '52	80	79½	80
10	E Pas N G 6½s '43	107	107	107
13	Emp O&R 5½s '42	87	86⅝	86⅝
5	Fab Fin Cp 5½s'39	87½	87½	87½
3	Fed Wat 5½s '54..	99¾	99½	99¾
5	Fire Cot M 5s '48	89½	89½	89½
1	Firestone Tire 5s'42	94¾	94¾	94¾
13	Fla P & Lt 5s '54	87⅜	87	87
6	Gatinea Pow 5s '56	93⅜	93⅜	93⅜
1	Gatineau P 6s '41	97½	97½	97½
116	Garlock Pak 6s '39	116	114⅝	116
15	Gen Ind Al 6½s '44	103⅞	103	103⅜
4	Gen Vending 6s '37	60	56½	56½
10	Georg Pow 5s '67.	97	96⅞	96⅞
2	Gulf St Util 5s '56	94	94	94
5	Hood Rub 7s '36 ..	90	90	90
3	Houst Gulf G4½s'43	79	78½	78½
17	Ind Oil 6s '39..	109½	108	109½
15	Indpnl P&L 5s '57	98¾	97⅝	98
5	Int Sec Crp 5s '47	86⅝	86½	86½
10	InvestCo 5s '47..	106	102½	102½
5	Do 5s '47 ww..	79	79	79
2	Lehigh P&SeA2026.	103¼	103	103
1	Lib McN&L 5s '42	91	91	91
4	Lone Star G 5s'42	96½	96	96
6	Mass Gas 5½s '46	103½	103	103
3	Morr & Co 7½s '30	100	100	100
1	Munson Stm6½s'37.	117	117	117
1	Narragansett 5s '57	98	98	98
4	Nat P&L 6s 2026..	103¾	103⅜

EVENING SUN-TELEGRAPH MARKETS

OIL EXHAUSTION DECLARED UNLIKELY

U. S. Producing 68 Per Cent Of World Crude Supply Has Untold Resources

NEW YORK, July 13.—What is the life expectancy of the petroleum industry? How long will our oil resources last? What is the future of the oil business? These are questions that may justly be asked by thousands of investers in oil securities.

Here is an industry in which over 11 billion dollars are invested, more than twice the capital investment in steel production; an industry employing more than 1,350,000 people and an integral and vital factor in the commerce, transportation and manufacture of the world, that periodically is threatened with "imminent exhaustion of petroleum resources." Aside from the truth or falsity of the forecast, they have, in conjunction with the much discussed problem of overproduction resulted in no little confusion as to the future of the industry.

But what are the facts in the case? First of all let us consider the position of America in relation to the rest of the world.

U. S. IN PRODUCTION VAN

During 1928, Texas and Oklahoma each produced more petroleum than the three leading foreign countries—Venezuela, Russia, and Mexico—combined. The total production of the 20 oil producing States was about 68 per cent of the world's crude oil production, while our domestic consumption, exclusive of the addition to storage, was approximately 64 per cent of the world total while our percentage of the world's oil resources have been estimated at 18 per cent.

More than 24 countries outside the United States produce petroleum in greater or lesser quantities; 10 of these, Russia, Venezuela, Mexico, Persia, Roumania, the Netherlands, East Indies, Columbia, Peru, Argentina, and British India, together furnished in 1927, about 26 per cent of the world's oil, or in conjunction with the United States, more than 93 per cent. In most of the remaining 14 countries, which together supply less than 2 per cent of the world's oil, more intensive drilling may be expected to increase the output.

In more than 50 other countries, which at present produce no oil or gas, seepages or other visible indications as well as the general geology, encourage the belief that commercial pools will yet be discovered.

In the United States each decade since the beginning of the industry in 1859 has seen a volume of production equal to the total output throughout the whole previous history of the industry. Consumption of practically all oil products has increased remarkably, yet since 1900 we have had cycles of overproduction culminating in the existing cycle. Yet our estimate of recoverable reserves are constantly being revised upwards.

The reasons are many. Oil occupies a paradoxical position among minerals in the respect that new discoveries, new researches, and new developments have tended to increase rather than decrease the possibilities of its occurrence.

Technical progress in the methods of searching for oil, exploration, new methods of production, and almost unbelievable progress in refining efficiency, altogether with increasing efficiency in the utilization of oil are all constantly forcing upward revisions in the estimates of recoverable oil resources and equally extending the visible future of the petroleum industry several generations into the future.

In 1914, Ralph Arnold made a survey of the countries' future oil wealth, according to which the fields in Kansas, Kentucky, Tennessee, Louisiana and Texas should now be "exhausted."

In 1915, the United States Geological Survey issued a revised estimate to include new fields not provided for in previous estimates.

In 1919, the chief geologist of the United States Geological Survey made a further revision, according to which at the present rate of production, there would only be a little more than 4½ years supply.

The estimate made in 1921 by the Survey with the cooperation of the American Association of Petroleum Geologists gave the entire United States a reserve of 9,150,000,000 barrels. Prior to this estimate, California had produced 1,427,388,000 barrels and it was allotted a total future production of 1,850,000,000 barrels. But since 1921, California has produced in excess of 650,000,000 barrels and the oil to be recovered from present producing wells and proven areas yet undrilled in California is estimated at 2,140,000000 barrels.

In other words, estimates of reserves are mere guesses which, although made in an authoritative manner, and many by the Government itself, are all within a period of 12 months or less proven valueless and must constantly be revised upwards.

NEW METHODS OF SEARCH

Of the many factors contributing to this situation we have the use of geophysical instruments in the search for oil. The seismograph, torsion balance, and magnetometer, combined with short wave length radio and airplane photography, have made it possible for geological parties to cover accurately 10,000 acres of prospective oil lands within the time and cost previously required for a few thousand acres. This has during the past few years brought into productivity vast areas which under the older methods of exploration would have required 10 to 20 years to discover. Under the older methods even though land had been classified as possible oil land, only one well in 20 drilled was productive, while under existing conditions of improved geological science this ratio is reduced to one in four.

To progress in this phase of the oil industry we owe many of the newer producing fields of Texas, Louisiana, and abroad in Mexico, Venezuela, Columbia and Persia.

In past years, even after oil was discovered, four barrels at least were left in the oil sands for every barrel produced, on account of the prohibitive costs of further recovery. Gas, supplying the force to propel the oil to the surface was freely vented or dissipated and once this was accomplished, a short term of pumping soon ended the life of the well.

SAVING GAS PRESSURE

Today, by conserving the gas pressure and in many cases supplementing this with air we not only prolong the productive life of the well, increase the rate of production, but in the use of natural gas as a fuel and a source of natural gas gasoline we have established two new industries of rapidly growing importance. At Seminole this practice has increased production at least 150,000 barrels a day. It has been known to swell the production of a single well from 300 to 5,000 barrels.

In some cases where the affinity of oil for the oil sands themselves can not be broken by the continuance of gas pressure supplemented by air, water is introduced to assist in this separation and float the oil to higher and more approachable levels. In the old Bradford fields of Pennsylvania the further introduction of an alkali soda ash in the water solution gives promise of greater success in this direction. The effect of the soda is to release the grip of the sand grains on the oil. Incidentally, it is notable that these Bradford fields have been yielding oil for 50 years, and are expected soon to produce more than they can profitably market under present conditions.

RAYON MARKET GLUTTED

LONDON, July 13.—The Times points out that as the Courtaulds interim dividend of 4 per cent is so small, compared with last year's final distribution, the action of the directors in making the cut must tend to draw pointed attention to the current conditions in the rayon industry. It recalls the timely warning of Samuel Courtauld, at the annual meeting, regarding over-production.

While subsequent reductions in selling prices have done something toward remedying the disparity between production and consumption, the Times finds, they have not yet restored the trade's previous prosperity. "Indeed, only last month, a further price cut was made by one of the American producers," the paper concludes.

Taxi Firm Surplus Reported $151,260

NEW YORK, July 13.—Parmalee Transportation Co., reports for two months ended June 30, surplus of $151,260. After accrued bond interest taxes and preferred dividends equal to 60 cents a share on 250,000 common shares. These earnings represent actual net receipts and do not include proportionate amount of earnings accruing to the company on its stockholdings in other companies. Parmalee took over the Pittsburgh Yellow Cab Company this week.

National Lead Sells Harvey Interest

NEW YORK, July 13.—National Lead Company has sold interest in Williams Harvey & Co. Ltd., in which it had half ownership, to Patino Mines and Enterprises Consolidated, Inc., subject to approval by stockholders of the latter company. A special meeting for that purpose has been called for October 15.

At the same time S. I. Patino has agreed to sell his personal interest in Williams Harvey, which comprises the other half interest in that company, to the Patino Mines. National Lead will receive £18 10s a share for its 36,000 shares of Williams Harvey, which in American money will net it between $3,200,000 and $3,300,000.

Williams Harvey & Co. is considered the largest refiner and smelter of tin in the world.

Crude Oil Tariff Would Force Prices Up

WASHINGTON, July 13. — American consumers would be forced to pay $200,600,000 annually additional for crude oil if proposed duty of from 60 cents to $1 per barrel on oil imported into United States is included in new tariff bill, H. Walker, representing American producers of oil in foreign fields, told Senate Tariff Committee. He said that $42,000,000 of this amount would be paid by railroads and $52,000,000 by American shippers.

Carroll H. Wegemann, also representing American oil companies abroad, said United States produces 67 per cent of world's oil. Results of a tariff on oil would be an increase in price of fuel oil and oil products to consumer. An increase in price of crude oil would, he said, cause extensive development of American oil fields and would deplete reserves. He said 91,000,000 barrels are now imported from foreign fields. There have been 11,500,000,000 barrels of oil produced in United States since 1859. In the next 10 years, he said, 13,000,000,000 barrels would be used. Wegemann pointed out that foreign oil imported into United States is produced by American companies, using American labor and materials.

Stock Exchange Topics

Rise of Five Points Takes A. T. & T. Into New Record Territory.

A FURTHER rise of almost five points carried American Telephone and Telegraph into new record territory, with the stock reaching 250, where it showed an upturn of some 53 points from the low level reached a short time ago, coincident with the deduction of the value of subscription "rights" from its market price. Buying on a large scale was stimulated by the publication of its semi-annual statement showing net equivalent to $6.15 a share on the average of 13,028,807 shares outstanding during the first half year, compared with net equal to $6.17 a share on 11,117,545 shares during the first half of 1928. Total earnings when segregated, were interpreted as reflecting the increasing return coming to the company through its talking movie patents held by subsidiaries.

A somewhat better feeling exists in the financial district at the moment, though the conservative observers are still advocating discrimination in making buying selections. However, it is evident that most advices are for purchases of the leading stocks on any good technical reaction. Such setbacks should come from time to time in order to correct the market situation, but it is probable that many will use downward movements for buying the leaders. Stop orders are being advocated to protect accounts against any sudden change in trend which might develop through factors which are now unforeseen. Pools are active again and are talking higher prices for their favorites.

RAILWAY shares, led by the seasoned dividend payers, came into renewed prominence during the morning. The swing to the rails may have reflected in part switching by traders who were becoming somewhat nervous over the pace of the rise in other sections of the list in the past fortnight. But the aggressive character of the buying suggested it was of more significance than representing merely switching of speculative favor. New York Central vied with Atchison for the position of leadership, both stocks reaching new record levels with advances of five points and three points respectively. Shares of the granger roads also were unusually active, presumably being bought in anticipation of the Interstate Commerce Commission's report on class freight rates, which will come down within a few weeks after a study of several years by that body.

The steady accumulation of New York, New Haven and Hartford by strong New England interests is accepted in the street as reflecting the confidence of those closest to the situation with regard to the increased earning power of this carrier and the prospects of an early increase in the dividend rate. At the same time the condition of road bed and equipment is being steadily improved, thus permitting economies that will further add to the earnings of the road.

CONTINENTAL CAN met brisk demand around the record level reached yesterday. Spectacular strength in American Can has been effective in turning attention to its chief competitor, which incidentally is regarded as being considerably behind the market as compared with many other stocks when its prospects are considered. This year promises to be productive of record-making vegetable and fruit packs, as a result of the slack that developed last year. And the fact that in the interval dealers' shelves in consequence were permitted to run down to unusually low levels. Continental Can, like American Can, naturally would benefit extensively. Neither company is an actual packer, but between them they supply the bulk of the needs of the fruit and vegetable packers.

A large short interest is said to be tied up in Remington Rand and urgent covering has been noted during recent spurts. Meanwhile, in commission houses, there is a growing feeling of optimism regarding the future earnings and price of the stock. Much significance is attached to the fact that among the recent additions to the board was an individual who is also a director of National Cash Register and a member of the stock exchange firm which was given so much credit for the sharp advance in the last named stock just a year ago. This has been widely commented upon and has resulted in active public buying of Remington Rand.

SAFEWAY TO ADD UNITS

SAN FRANCISCO, July 13.—Acquisition of a chain of 11 individual grocery stores operated under the name of Skaggs Cash Stores, Inc., is contemplated but hos not been consummated, M. B. Skagg, president Safeway Stores, Inc., told the New York News Bureau today. The stores are located in Santa Rosa, Sebastapol, Petaluma, Ukiah and the East San Francisco Bay district. Net worth of the stores, which have been operated by S. A. Skagg independently of Safeway Stores, Inc., as of December 31, 1928, is reported $99,386, with earnings at the rate of $35,511 annually.

The State Corporation Commission today authorized organization of Skaggs Cash Stores, Inc., to take over the 11 individual stores. Capitalization consists of 2,000 common shares of $100 par. Commission also authorized issuance of three qualifying directors' shares and 900 shares to S. A. Skagg as payment for business and assets.

WARD ADOPTS CHANGE IN POSTAGE

Prepayment Plan Expected To Benefit Mail Order Concern's Business Volume

NEW YORK, July 13.—The inauguration of a policy of postage payment by Montgomery Ward & Co., Inc., which went into effect July 1 last, is expected to have a beneficial effect upon the business volume of the company, according to those usually well informed on the company's affairs.

A competitor of Montgomery Ward introduced this policy in May in time for the spring business with the result that sales of this company showed a considerable increase for the two months that the policy has been in vogue. It is the opinion of many that Montgomery Ward should experience a sales increase similar to the more than 45 per cent gain reported by Sears, Roebuck during the past postage payment period.

It has been estimated, and this estimate is still held by those close to the company, that sales volume for the current year will reach the $300,000,000 mark. Six months' sales this year totaled $122,807,540, which compares with $96,567,915 for the corresponding period of 1928, or a gain of 27.2 per cent. Sales volume for the previous periods of this year showed an average gain of more than 30 per cent over the sale volume of the same periods of last year. The drop in percentage gain for the six months' period as against the previous periods of the current year, it is said, was due to the keener competition resulting from the postage paying policy. With Ward meeting this policy a sharp upturn in percentage gain in sales is anticipated for the remaining months of the year.

EARNINGS PROSPECTS

It is the opinion in these circles that Montgomery Ward's margin of profit during the present year should be at least as good if not better than the 9.13 per cent returned as net during the preceding year. On the sales volume of the first half of the year, should the 1928 margin of 9.13 per cent have been returned as yet, earnings of more than $10,000,000 would be more than a possibility. Such earnings for the first-half would be equal to about $3 a share on the common stock outstanding.

One of the company's immediate objectives, it is said, is to bring the margin of profit during the current year closer to 10 cents on the dollar. On the huge sales volume of Ward the slightest increase in the margin of profits would be registered in an appreciable way in the per share earnings on common stock. Gain in sales volume will easily offset any increase in operating expenses due to the postage policy. The savings of an additional cent on each dollar of sales of a $300,000,000 volume, it is calculated, would mean, on the 4,564,878 shares of common stock outstanding after Aug. 26, an increase of 68 cents a share.

An important factor that will aid a great deal in realizing the sales volume as estimated for the current year is the company's continued expansion. It is now said that the company will be operating 500 retail stores by the end of the year. Of this number 100 are scheduled to be opened during the last quarter, which should mean that sales gain for the latter half of the year should be lifted well in advance of that reported for the first half.

UNITS WIDELY SCATTERED

A good idea of the scope of Montgomery Ward's operations may be gained from a review of the geographic distribution of the company's outlets. A recent compilation of the number of the company's general merchandise chain stores in operation showed 102 located in territory served by the Chicago mail order house; 54 in the Baltimore house section; 43 in the Kansas City house territory; 25 in the St. Paul house; 10 in the Albany house; 5 in the Denver house, and in the southwestern section of the country 20 stores in the Fort Worth territory; 34 in its Oakland house section, and 24 in its Portland division. It was stated recently that the company served more than 12,000,000 families.

A strong financial status was reported by the company as of December 31, 1928. The ratio of current assets to current liabilities as of that date was more than 5 to 1. Total current assets amounted to $91,307,658 as against current liabilities of $17,193,793, leaving net working capital of $74,113,865. Cash totaled $13,942,738, while inventories were reported as $59,762,945. Profit and loss surplus aggregated $45,597,906 as compared with $35,680,257 for the same item a year ago.

George B. Everitt, president of the company, in a letter to stockholders stated it was his intention to recommend to the board of directors that the dividend rate on the common stock be increased from $2.50 a share annually to $3, to be effective with the November payment.

Swedish Match Buys Belgian Company

STOCKHOLM, July 13.—(AP.)—Control of the Belgian match industry has been taken over by Swedish match company interests, it was today announced in Stockholm, and although there is no government monopoly involved, this will add another nation to the list of those whose match business is co-ordinated with the Swedish organization.

The Belgian match interests in Turkey had already been acquired by the Kreuger interests, which also control the International Match Corporation, an American concern, as well as Krueger & Toll, an international investment house.

NEW YORK BOND MARKET

NEW YORK, July 13.—(AP.)—Transactions in the most active bonds on the New York Stock Exchange today were as follows. 000 omitted in sales column (United States bonds in dollars and thirty-seconds of dollars):

U. S. GOVERNMENT BONDS.

Sales.		High.	Low.	Last.
1	Liberty 1st 4½s	99.15	99.15	99.15
112	Do 4th 4½s	99.28	99.26	99.28
50	Treas 4½s 47-52	108.18	108.18	108.18
2	Do 4s 44-54	104.22	104.22	104.22
125	Do 3½s 43-47	98.2	97.31	97.31

CORPORATION BONDS.

Sales.		High.	Low.	Last.
210	Allegheny Cor 5s '44	107¼	104⅞	107
70	Do 5s '49	109	107⅝	107⅛
7	Allis Chal 5s '37	99¼	99	99
145	Am Internat 5½s '49	111¼	110⅝	111
1	Am N Gas 6½s '42	78	78	78
1	Am Sugar Ref 6s	103	103	103
10	Am Tel&Tel 5½s	105⅝	105	105
10	Do col 5s '46	102⅝	102⅝	102⅝
2	Do ref 5s '60	102⅝	102⅝	102⅝
2	Do cvt 4½s	104	104	104
667	Do cvt 4½s '39	171	169	169⅝
4	Am WW&El 6s	105½	103	103
1	Am Writ Pap 6s '47	82	82	82
30	Anacon Con 6s '53	104⅝	104⅝	104⅝
3	Arm & Co Del 5½s	89	89	89
	Do Feat 4½s	89½	88⅝	89½
253	AT&SF cvt 4½s'48	146	144	146
2	Do gen 4s	103⅝	103⅝	103⅝
11	A C Line uni 4½s	93⅞	93⅞	93⅞
12	Am I G 5½s	109½	109	109
1	Baldwin Loco 5s	106½	106½	106½
3	B & O rfg 4½ '95	100⅝	100⅝	100⅝
24	Do rfg 5s	100⅝	100⅝	100⅝
1	Do 5s D 2000	100⅝	100⅝	100⅝
10	Do cvt 4½s	97⅝	97⅝	97⅝
5	Do 5s S W Div	100⅝	100⅝	100⅝
1	Do 4s T & C Div	79⅝	79⅝	79⅝
2	BellTPa 1st&rf 5s	103	103	103
7	Beth Steel cn 6s A	104	104	104
2	Do con 5½s	103	103	103
1	Bot Cos Mills 6½s	92½	92½	92½
1	Brooklyn M St 5s	93¾	93¾	93¾
1	Brook U E 1st 5s	85⅝	85⅝	85⅝
3	B C R & N col 5s	99⅞	97	99⅝
5	Cal Pet 5½s '38	100⅜	100⅛	100⅜
1	Can Pac Ry 4½s '57	103	103	103
1	Can Nor deb 6½s	113½	113½	113½
3	Cent of Ga 5sC '59	101⅞	101⅞	101⅞
11	Do 5s C '59	96	95⅝	96
1	Consolated 5½s'45	96	96	96
9	Cheasap Cor '47	100	100	100
4	Ches&O cvt 4½s'30	99⅝	99⅝	99⅝
	Do ref 4½s A'93	94	94	94
1	Chi & Alton 3½s'50	65½	65½	65½
1	Chic Gt West 5s	65½	65½	65½
1	CMStP & P 5s '75	90⅞	90⅞	90⅞
16	Do adj 5s 2000	73	73	73
6	Chi & N W 7s	107¼	107¼	107¼
5	Do 6½s	106½	106½	106½
3	Do 4½s 2037 stp	93¾	93¾	93¾
1	Chic Ry 5s	84	84	84
2	Chi R I & Pa½s '52	63⅝	63⅝	63⅝
	Do rfg 4s	93¾	93¾	93¾
1	C St P,M&O con 6s	98½	98½	98½
3	C T H &SE 5s	95½	95½	95½
1	Chi Un Sts 4½s A	97⅞	97⅞	97⅞
5	Ch&Wind 5½s '62	102	102	102
10	Cinn G & E 4½ '68	87¼	87¼	87¼
1	CCC&SL db 4½s 31	107⅞	107⅞	107⅞
1	Cleve Un Term 5½s	106⅝	106⅝	106⅝
2	Colum G&El 5s '52	103⅝	103⅝	103⅝
1	Com Tab Recg 6s	105	105	105
3	Con Gas NY 5½s	105	105	105
3	Consumers Pow 5s	101⅛	101⅛	101⅛
2	Container 5s '43	76½	76½	76½
4	Crown Ck&Sl 6s '47	97	97	97
3	Cub-Am Sug col 8s	99⅞	99⅞	99⅞
5	Cub-Dom Sug 7½s	61¼	61	61¼
1	Del & Hud 5½s	102	102	102
1	D & R G con 4s	89⅞	89⅞	89⅞
	Do West rfg 5s	87⅞	87⅞	87⅞
5	Dodge Br db 6s '40	100⅝	100⅝	100⅝
3	Duluth S S & A 6s	97	97	97
2	Duq Lt 4½s A '67	97½	97½	97½
5	Erie rf&amp 5s '67	93⅞	93⅞	93⅞
20	Do 1st cn pr in 4s	83	83	83
2	Do gen lien 4s	75¼	75¼	75¼
1	Fed Lt 6s B '54	89½	89½	89½
11	Fisk Rub 8s	104	103½	104
1	Fla E Cst 5s '74	66⅝	66⅝	66⅝
4	Gen Mot Acp 6s '37	101½	101½	101½
2	Ga & Ala con 5s	86	86	86
1	Gr Tk Ry Can 7s	110	110	110
6	Gt Nor rfg 7s A	108	108½	108⅝
7	Do 5½s E	106	106	106
5	G N gen 4½s '76D	94¼	94¼	94¼
5	G M&N 5½s B '50	100⅝	100⅝	100⅝
1	Hav Elec 5½s	65⅝	65⅝	65⅝
4	Hock V 1st cn 4½s	95¼	95¼	95¼
8	Hud Coal 5s A '62	71	71	71
4	Hud&M adj inc 5s	77	76½	76½
14	Hum Oil R 5s '37	100	100	100
1	Ill Cent 6½s	103½	103½	103½
	Do 4½s	98½	98½	98½
10	IC&CSLANO rfg5sA	100⅞	100⅞	100⅞
10	Interb R Transit 7s	92	92	92
1	Do 6s	50¼	50¼	50¼
1	Int Agric 5s '65	76½	76½	76½
17	Int Cement 5s '48	102¾	102	102¾
1	Int Gt Nor adj 6s	89	89	89
1	Int Match 5s '47	95	95	95
2	Int Paper cv 5s	88	88	88
2	Int Ry C A 6½s'47	95½	95½	95½
7	Do 5s	78	77¾	78
1031	Int T&T cvt 4½s'39	170	165¾	169
1	Keith B F 6s A	90⅝	90⅝	90⅝
3	Do South rfg	95¾	95¾	95¾
1	LehValPa con4½2003	84	84	84
5	Loews 6s ww '41	107¾	107⅝	107⅞
8	Lorillard 5½s '37	86⅝	86	86⅝
3	Lou Gas & El 5s	100⅝	100⅝	100⅝
1	Louis & Nash 7s	101⅞	101⅞	101⅞
2	Do col tr 5s '31	99⅝	99⅝	99⅝
5	Do unified 4s	91⅝	91⅝	91⅝
2	Manati Sug 7½s 42	94	94	94
1	Market St Ry 7s	88	88	88
5	Midland Ry NJ 5s	87¼	87¼	87¼
24	Midvale Stl cvt 5s	99¼	99	99¼
3	MSP&SS Mar con5s	96	95¾	95¾
1	MK & Tex 1st 5s	96⅝	96⅝	96⅝
1	Do rfg 5s 65A	96⅝	96⅝	96⅝
8	Do 5s '77 F	96⅝	96⅝	96⅝
	Do gen 4s	73¾	73¾	73¾
2	Mob & Ohio 4½s '77	92⅝	92⅝	92⅝
2	Morris&Co 1st 4½s	83¾	83¾	83¾
5	Morris&Essex 3½s	75½	75½	75½
1	Murray Body 6½s	99½	99½	99½
36	Nat Dairy 5½s '48	96⅛	96⅛	96⅛
4	Nat Rad 6½s '41	51¼	49	49
1	NYC&HR. rfg imp5s	104	104	104
3	N Y C & St L 6s	100⅞	100⅞	100⅞
2	Do 5½s A	104⅛	104⅛	104⅛
1	N Y Edis rfg 6½s	114	114	114
1	NYGEL&P 6½s	92½	92½	92½
3	NYNH&H cv 6s '48	127½	127½	127½
1	Do 1st&rf4½s'67	87½	87½	87½
1	Do deb 4s '56	79½	79½	79½
10	Do deb 4s '56	78⅝	78⅝	78⅝
4	NY&RG 1st rf6sA	104	104	104
7	N Y State Rys 4½s	33	33	33
4	N Y Steam 6s	105¼	105¼	105¼
10	N Y Tel rfg 6s '41	105⅝	105⅝	105⅝
2	Do deb 6s '49	110	110	110
6	N Y T Rock 6s '46	96⅜	96⅛	96⅜
1	N Y W & B 4½s	39	39	39
1	N Y & H 4½s	90	90	90
5	N Am Edis 5½s '52	100⅝	100⅝	100⅝
3	Do 5s '57	97⅞	97⅞	97⅞
23	North Pac 6s B	110½	110	110½
1	Do rf&imp 5s D	102	102	102
20	Nor States Pow 5s	100	99⅝	100
1	Ohio Pub Svc 7½s	110½	110½	110½
1	Ohio Riv 1st 5s '36	99⅞	99½	99½
1	Ont P&N Falls 5s	101⅝	101⅝	101⅝
8	Ore Sh Line con 5s	102⅛	102⅛	102⅛
17	Do stfd 5s	102½	102½	102½
1	Otis Steel 6s	100⅝	100⅝	100⅝
5	Pas Gas & El 6s	100⅝	100	100⅝
3	Pac T&T rfg 5s 52	102½	102½	102½
25	Pan-Am PWT 6s '34	107½	107½	107½
5	Do 6s '40	95	95	95
2	Par Fam Lask 6s47	98	98	98
2	Penn R R 7s '30	101⅛	101⅛	101⅛
9	Do gold 6½s	108½	108½	108½
1	Do gen 5s '68	103⅜	103⅜	103⅜
1	Do 5s '64	102	102	102
	Do 4½s '63	97	96½	97
5	Do gen 4½s	95	95	95
2	Do 4s '48	92½	92½	92½
10	Peop G&C of Chi6s	111½	111⅛	111⅛
1	Do 5s	102	102	102
2	Pere Marq rfg 5s	101	101	101
17	Phila Co 5s '67	98	98	98
5	Phil Elec 5½s '72	89¼	89¼	89¼
4	Portld Gen El 5s	99	99	99
7	Porto Ric Am T 6s	98½	98½	98½
5	Post T & C 5s '53	93¾	93¾	93¾
5	Punta Aleg Sug 7s	97	97	97
1	Reading gen 4½s	95½	95½	95½
1	Rem Arms sf 6s A	97½	97½	97½
4	Rem Rand 5½s'47w	96	96	96
1	Rep Ir&Stl 5½s	102	102	102
5	StLMtMS 4s R&Gd	93¾	93¾	93¾
6	StL&SF p in 5s B	99½	99½	99½
3	Do 4½s '78	87	87	87
16	Do p in 4s	87	87	87
1	SA&A Pass 1st 4s	90	90	90
33	Seab A L con 6s	69½	69	69
5	Do adj 5s	43½	43½	43½
12	Sea A Fla Ry 6s A	103	103	103
2	Shell Pipe Line5s	94	94	94
10	Sinc C Oil con 7s	101⅝	101	101
3	Do 6½s	99⅝	99⅝	99⅝
1	Do 6s D '30	90½	90½	90½
1	Smith Corp 6½s	76½	76½	76½
2	So Col Power 6s	102	102	102
1	South Ry gen 6½s	118	118	118
2	Do con 5s	105	105	105
2	Do gen 4s	85	85	85
2	S P Met Tel 5s	102½	102½	102½
2	St Oil N J deb 5s	100⅝	100⅝	100⅝
1	Stevens Hotel 6s	96	96	96
2	Tenn El Pw rfg6sA	104⅜	104⅜	104⅜
1	Texark Ft Sm5½sA	101¼	101¼	101¼
5	Third Ave rfg 4s	56	56	56
1	Tol Trac 5½s	99¼	99¼	9
22	Trumb Stl 6s '40	101⅝	101⅝	101⅝
11	Un E L&P 5s '32	99⅝	99⅝	99⅝
2	Un Oil Cal 5s C	97⅞	97⅞	97⅞
5	Un Pac 1st 4s	93¾	93¾	93¾
2	Un Drug Del 5s '53	94¼	94¼	94½
3	U S Rub 5s	99⅛	99⅛	99⅛
8	U S Steel 5s	109¼	109¼	109½
2	Util P Lt 5½s	90½	90½	90½
1	Vert Sugar 7s	81	81	81
1	Va Ry & Pow 5s	99½	99½	99⅞
2	Virg Ry 5s	102½	102½	102½
6	Wab 4½s C '75	87⅞	87	87⅞
15	Warn Sug rfg 7s 39	63	62¾	63
3	W Penn Pow 5½s F	102¾	102¾	102¾
1	Western Elec 5s	102½	102½	102½
10	Western Union 6½s	107½	107½	107¾
1	Do col tr 5s '38	101	101	101
1	W Va Cl & C 6s 50	21	21	21
6	Wheel Stl 5½s '48	100½	100½	100½
3	Wick-Sp Stl rfg 7s	44	43½	43½
	Do cvt 7s	43½	43½	43½
2	Wilson & Co 1st 6s	100	100	100
1	Wis Cen gen 4s	78¾	78¾	78¾
21	Yngstown ST 5s '78	100	99⅞	100

FOREIGN ISSUES

2	Alp Mont Stl 7s '55	96	96	96
1	Antioquia 7's '45	91¾	91¾	91¾
2	Antioquia 2d 7s '57	87½	87½	87½
3	Argentine 6s '58 B.	99⅝	99⅝	99⅝
4	Do sfg '59 Jun	99¼	99¼	99¼
5	Do sf 6s 1960 May	99¼	99¼	99¼
10	Do 6s 1960 Sept	99⅛	99⅛	99⅛
1	Do 6s 1960 Oct	99½	99½	99½
6	Do 5½s '62	95¼	95¼	95¼
1	Australia 5s '57	95	95	95
21	Do 4½s '56	86⅜	86⅜	86⅜
3	Batav Pet 4½s '42	92½	92½	92½
3	Belgium 8s '41	108⅜	108⅜	108⅜
2	Do 7½s '45	115	114⅝	114⅝
17	Do S L 7s '56	106¼	106¼	106¼
1	Do 6½s '49	105	105	105
12	Do 6s '55	100¼	100	100¼
2	Berlin Cy Elc6s	95½	95½	95½
4	Berlin Cy Elc4½s'51	91½	91½	91½
6	Bolivia 8s '47	100¼	100¼	100¼
3	Do 7s '58	88⅜	88⅜	88⅜
1	Bordeaux 6s '34	99⅜	99⅜	99⅜
5	Brazil 8s '41	103	103	103
3	Brazil 6½s '26-57	91¼	91¼	91⅜
6	Do 6½s '27-57	91¼	91¼	91¼
1	Brisbane 5s '57	89⅜	89⅜	89⅜
2	British 5½s '37	102⅜	102	102⅜
9	Budapest 6s '27-62	79	79	79
2	Buen A 3d 6s'60Oct	97⅜	97¼	97¼
1	Do 6s '61	93	93	93
1	Bulgaria 7s 1967	82¼	82¼	82¼
1	Caldas 7½s '46	96	96	96
4

Death Notices 1

BOLAND—Suddenly, on Friday, July 12, 1929, LOUISE BOESSER, beloved wife of Louis Boland. Services at the chapel of Walter J. Sperling, 622 Lockhart street, North Side, on Sunday, July 14, at 2 p. m. Friends are invited.

BULLION—Thursday, July 11, 1929, at 10:20 p. m., HELENA VICTORIA, aged 69 years, beloved wife of the late George Bullion and mother of Father George Bullion and Mrs. R. H. Dieterle. Funeral from the residence of her daughter, 700 Lincoln avenue, Bellevue, Monday, at 9:30 a. m. Solemn high mass of requiem at the Church of the Assumption, Bellevue, at 10 a. m. Relatives and friends are invited.

CROPP—On Saturday, July 13, 1929, at 4 a. m., MILLIE PERKINS CROPP, widow of Henry F. Cropp. Funeral services at family residence, 1405 Washington street, Swissvale, on Monday, July 15, at 2 p. m. Friends are invited. Interment private in Monongahela Cemetery.

CURRIN—On Friday, July 12, 1929, at 5:30 p. m., GEORGE W. CURRIN, beloved husband of Phyllis Currin (nee Tatton), and father of George C., Harry E. and Richard M. Currin, in his 66th year. Funeral services at the family home, 1 Cape May avenue, Beechview, on Monday afternoon at 2:30 o'clock. Pittsburgh Lodge No. 46 L. O. O. M., John G. Council No. 249 O. of I. A., and friends invited.

(Williamsport, Pa., papers please copy.)

DALY—On Thursday, July 11, 1929, at 8:15 a. m., ANNA DALY, widow of John Daly (nee McLaughlin). Funeral from the home of her daughter, Mrs. Harry Hamilton, 7333 Hamilton avenue, on Monday, July 15, at 8:30 a. m. Requiem mass at Holy Rosary Church at 9 a. m.

FISHER—On Thursday, July 11, 1929, at 7:15 p. m., JAMES T. FISHER, beloved husband of Jane Fisher (nee Black), aged 73 years. Funeral from his late residence, 458 Union street, Verona, Pa., on Sunday afternoon at 2:30 o'clock.

HEINEMAN—On Friday, July 12, 1929, at 6:25 a. m., JACOB HEINEMAN, husband of Catherine Stockman Heineman, aged 75 years. Funeral services on Sunday, July 14, at 2 p. m., at his late residence, 715 Middle street, North Side. Friends are invited.

HOOD—Suddenly, on Saturday, July 13, 1929, at 2 a. m., ALICE HOOD, wife of Rev. R. H. Hood and mother of Dr. R. T. Hood, of 226 Gladstone road, and Thomas Hood, of 3242 Wainbell avenue, Dormont. Funeral announcement later.

MOSES—On Friday evening, July 12, 1929, at 7:40 o'clock, SAMUEL R. MOSES, father of Frank, Vernon F., Herbert D. and James Moses. Funeral from the residence of his daughter, Mrs. W. H. Godfrey, 4447 Sewickley road, Ross Township, on Monday afternoon, July 15, at 2:30 o'clock, daylight saving time. Friends invited.

[Dubois and East Brady (Pa.) papers please copy.]

MYERS—On Friday, July 12, 1929, at 4:30 a. m., J. O. MYERS, beloved husband of Ellen Myers. Funeral from his late residence, 7047 Hamilton avenue, on Monday, July 15, at 2 p. m.

STEIBEL—Suddenly, on Tuesday, July 11, 1929, at 6:30 p. m., FRANK J., son of Joseph and Anna Doyle Steibel, in his 21st year. Funeral from parents' residence, 45 Hazel drive, Mt. Lebanon, on Monday, July 15, at 8:30 a. m. Requiem high mass at St. Bernard's R. C. Church at 9 a. m. Friends are invited.

VOSSBERG—On Friday, July 12, 1929, at 11:30 a. m., MARGARET MacGREGOR VOSSBERG, in her 34th year. She is survived by two sons, Arthur, Lewis; two daughters, Margaret and Gayle Vossberg. Funeral from the funeral home of John D. Schaub Sons, 425 Brownsville road, Mt. Oliver. Services on Monday, July 15, at 10:30 a. m. Friends are invited. Interment in Mt. Lebanon Cemetery.

WERNEBURG—On Thursday morning, July 11, 1929, at 11:25 o'clock, HENRY JOHN, husband of Bertha Calhoun Werneburg, formerly of 274 Fisk street. Remains at the home of the T. B. Moreland Co., North Highland avenue and Ridge street, where services will be held Saturday afternoon at 3:30 o'clock. Interment private.

FUNERAL FLOWERS
Order by PHONE 3726 and 3727 ATLANTIC
AT ANY PRICE DESIRED
McClements
535 WOOD STREET

Pittsburgh Sun-Telegraph
Evening and Sunday Morning
PUBLICATION BUILDING, PITTSBURGH, PA.
DOWNTOWN OFFICE,
WANT AD CORNER, FIFTH AND MARKET.
Telephone Grant 5400
For Classified Ads Only.
All Other Departments Grant 6500.

Card of thanks, church announcements, deaths, memoriams, birth and marriage notices, 30 cents per line.

If replies to advertisements have to be mailed (outside of the city only) send 10c for postage.

Telephone or oral orders to discontinue or change "Till Forbid" advertisements should be confirmed by writing.

The Sun-Telegraph will not be responsible for more than one incorrect insertion of any advertisement ordered for more than one time.

Advertisers should ask for and retain receipts of payment of classified ads, as mistakes cannot be rectified without them.

The publisher reserves the right to reject any advertising deemed objectionable.

Lost and Found 2

BAR PIN—Gold, diamond and sapphire center, lost. Montrose 6413. Reward.

BILL FOLD, lost, containing money, railroad pass; liberal reward. ST. 2262-R.

BRIEF CASE—Lost between Hotel Pittsburgher and Central Garage, July 4th, containing papers and literature; also samples. Liberal reward if returned to D. Hyman, Hotel Pittsburgher.

BLACK fox terrier, disappeared 2 weeks ago. Answers to name of "Skippy." Reward. Call Mayflower 8545.

CHRYSLER, 1926, 2-door, 5-passenger brougham; motor No. 60551, manufacturer's No. 35133, license No. X22,903, stolen from Penn ave., East Liberty. Reward for information leading to recovery of this car. Washington County Motor Club, Washington, Pa. Phone Washington 3640.

FOUND ON STREET CARS,
WEDNESDAY, JULY 8.
Brooch, route 13.
Glasses, route 53.
Purse, Kennywood
THURSDAY, JULY 9.
Purse, route 76.
Bill Fold, route 86.
Glasses, route 8.
Coin Purse, route 88.
Coin Purse, route 71.
Purse, route 11.
Purse, route 51.
Barpin, route 48.
Wooden Crucifix, route 95.
2 Barpins, etc., route 22.
Information concerning these articles may be had by calling Pittsburgh Railways Co., Lost Department, Grant 7450. Ask for extension 148.

MENTION THE SUN-TELEGRAPH WHEN ANSWERING ADVERTISEMENTS.

Bus Transportation 3-B

COLONIAL STAGES
ATLANTIC & PACIFIC.
New equipment. All reclining chairs. Reading lamps. "The most comfortable BUS you ever rode."
Coast to Coast

Philadelphia	$7.50	New York	$9.00
Dayton	5.50	Cincinnati	7.25
Columbus	6.50	Louisville	10.20
Indianapolis	8.00	Jacksonville	25.75
St Louis	13.00	Los Angeles	60.00

927 Liberty Av., Atl. 7799
113 9th St., Grant 9092.

MENTION THE SUN-TELEGRAPH WHEN ANSWERING ADVERTISEMENTS.

Male Help Wanted 4

DRAFTSMEN

Immediate opening for several first-class designers, checkers and detailers on Rolling Mill Machinery.

Mackintosh-Hemphill Company,
12th St., Pittsburgh, Pa.

COBY SERVICE BUREAU
Dignified Employment Service.
210 BESSEMER BLDG.

HAMMERMAN
For 8-ton hammer; must be competent and give references. Write X 173, Sun-Telegraph.

MENTION THE SUN-TELEGRAPH WHEN ANSWERING ADVERTISEMENTS.

Male Help Wanted 4

Draftsmen—Several High Grade Men. Rolling Mill Machinery, Designing and Checking. Address United Engineering & Foundry Co., 2417 Farmers Bank Bldg., Pittsburgh, Pa.

ERRAND BOYS—De Shon & Dorman Co., 530 Fernando st.

ESTIMATOR
With experience figuring weights of heavy machinery.
Mackintosh-Hemphill Company,
12th St., Pittsburgh, Pa.

FIRST CLASS MECHANIC—Apply 3131 Forbes st. New Allies Garage.

Permanent Positions
For new and used car salesmen.
LOWE MOTOR CO.,
5124 Liberty Ave.

RADIO SALESMAN.
Salesman can make more than $60 weekly selling standard make radios. We furnish you with genuine leads and inquiries from newspaper and direct mail advertising. No canvassing necessary, but we want a man who has had experience selling such articles as cleaners and washers. McCausland, 425 Liberty ave.

SALESMEN
Who are interested, to earn $40 and more per week. Apply at once.
Keps Electrical Supply Co., 638 Grant St.

TRADE SCHOOL
Ambitious men wanted, earn $65 to $100 per week, learn automobile mechanics, automobile electricity, brick laying, plastering, welding, interior decorating, fine or commercial arts, radio; instructions absolutely practical and individual. Classes every day and Tuesday and Thursday evenings; catalog free; visitors welcome.
Pgh. Auto & Trade School,
405 Penn Ave. Dept. "7." Pittsburgh, Pa.

TWO CREW MANAGERS
SALARY AND BONUS.
We have openings for two real crew managers whose experience in specialty selling will qualify them for positions of trust with us. The places open should be in the neighborhood of $100 per week to the right man. Our own employes know of this advertisement. See Mr. DeYoung at 205 North Highland, before noon.

WANTED—Several experienced Specialty Salesmen for Pittsburgh district. Must have car and be familiar with Pittsburgh and Tube business. Reference required. Address E. L. Milliron, District Agent, 502 Oliver Bldg.

WANTED—A man between 25 and 35 years, who can drive a car. Clean, profitable position. Must be reliable and not afraid to work. For appointment call H. F. McHugh, Carnegie 1340.

WANTED—Experienced template maker, layerout and fitter for structural shop; steady work. G 208, Sun-Telegraph.

WANTED—Experienced assorter and checker. Monessen Laundry and Cleaning Co., Monessen, Pa.

"YOUNG MEN"
Average $18 to $25 weekly in other lines of employment while learning Radio. Immediate employment service. Men preparing for Radio service or broadcast station operating average $40 to $75 weekly when qualified. Apply Radio Corp of Penna., 331 Fourth ave.

MENTION THE SUN-TELEGRAPH WHEN ANSWERING ADVERTISEMENTS.

Male Help Special 5

LONG-ESTABLISHED MANUFACTURER with expansive program revamping territory require Salesmen and Representatives. Manufacture popular line Reed Tip Tables, Trays and novelties. Also woven and Stick Reed Furniture. Liberal commission basis, exclusive territory and contract to right party. References required. Wicker-Kraft Co., Newburgh, N. Y.

MONEY FOR YOU AT HOME—Men and women can earn $15 to $25 a week in spare time writing showcards, no canvassing or soliciting; we instruct you and supply you with work; write today. The Menhenitt Company, Limited, 129 Dominion Building, Toronto, Canada.

Female Help Wanted 6

COBY SERVICE BUREAU
Dignified Employment Service.
210 BESSEMER LDG.

COLORED girl, mother's helper, North Side. Fairfax 1460.

PERMANENT & Marcel waver, reliable, experienced, 2604 Brownsville Rd., Carrick.

WANTED—Housekeeper on ranch; give age, nationality, religion and experience. Address Box 297, Chester Mont.

WHITE girl, experienced, general housework and plain cooking, no washing, city reference required. Schenley 1341.

WHITE GIRL for general housework, must be able to do plain cooking. Call Hazel 2870.

MENTION THE SUN-TELEGRAPH WHEN ANSWERING ADVERTISEMENTS.

Female Help Special 7

MONEY FOR YOU AT HOME—Girls and women can earn $15 and $25 a week in spare time writing showcards no canvassing or soliciting; we instruct you and supply you with work; write today. The Menhenitt Company, Limited, 64 Dominion Bldg. Toronto, Canada.

MENTION THE SUN-TELEGRAPH WHEN ANSWERING ADVERTISEMENTS

Employment Wtd., Male 10

ACCOUNTANT will install sys., audit, keep your books, $20 mo. Martin. CO 1867.

COL. CHAUFFEUR in private family, exp. 10 yrs. Lincoln car; can drive any other make; city reference. Call Hiland 6313-J. 5 to 8 p. m.

Colored Man wants janitor work or Restaurant. Call Hiland 0935.

Employm'nt Wtd., Female 11

CHAMBERMAID — Call any time of day. Grant 3053-R.

CLEANING—Laundry by day, col. lady. Franklin 2509-W.

COLORED girl, day or part time work. Schenley 1366.

COOKING and light housework weekly, experienced col. girl; ref. Penhurst 4414-J.

DAY WORK—Or week's work; refined colored girl; excellent refer. Hiland 7524.

DAY WORK or part time wanted by experienced colored girl. Hiland 6098-J.

DAY work or men's laundry work, exp. col. lady. Grant 1384, 6 to 9 p. m.

DAY work, laundry or cleaning; colored lady; references. Hiland 3617-J.

DAY or part time work, by neat colored girl. References. Grant 0460-R.

DAY laundry or cleaning by colored lady. Schenley 0320.

GIRL wants to assist florist in flower shop; experienced. Schenley 9884.

GIRL—20, colored, wishes housework; go home nights. Grant 4932-J.

LAUNDRY work done at home; called for, delivered; references. Hi. 5322-W.

LAUNDRESS (colored) desires work by day; references. Mayflower 8048.

LIGHT housework or nursing weekly, light col. girl, references. Hiland 7872-R.

PRACTICAL nursing of all kinds; fraternity cases. Franklin 9216-W.

REFINED colored girl wants work by the week. Grant 8729.

RELIABLE white woman wants day work. Call Hemlock 0452-J.

WASHING to take home or day's work; reliable reference. Hiland 6187-J.

Sale, Business Opportun., 12

AUTO REPAIR SHOP—Good location and equipment; very reasonable. 7001 Kelly st., Homewood.

BEAUTY SHOP for sale; Trenton ave., established clientele, fully equipped, reasonable rental. Call Sunday of week days after 5. Franklin 9227-R.

BUSINESS PARTNER with smal capital for established hardware business. Located at Aliquippa on Main st. Near Jones & Laughlin mills. For particulars call Aliquippa 742-J, ask for Mr. Baker.

CLEANING, dyeing, 1st class establishment doing fine business; reason for selling going West. Write 116 Holland ave., Morgantown, West Va., or phone 440.

CONFECTIONERY well established, good East Liberty location. 6311 Hoeveler st.

CONFECTIONERY, Notions, doing good bus.; good reasons. 2200 Arlington ave.

CONFECTIONERY, with 6 rooms, bath; leaving city; bargain. Fairfax 5787.

CONFECTIONERY store, good business location, sacrifice, $750. Millvale 2134-J.

CONFECTIONERY Store, 1614 Fifth ave., near high school, theater. Grant 10070.

CONFECTIONERY and news route doing $75 a day business. Sterling 9503.

CONFECTIONERY with 8 rooms, rent reasonable, sacrifice. Cedar 9625.

DRESS and beauty parlor space in millinery shop for sale or rent. 4108 Butler st.

Sale, Business Opportun., 12

FOR SALE.

Borough water system, in prosperous borough of approximately 1,000 inhabitants. Five improved roads, pop factory and ice cream factory. Good investment; will net from 15 to 20% on investment. Realtor Luke Egbert, Sandy Lake, Pa.

FRUIT, Grocery, opposite Sears-Roebuck's new bldg. on Hiland ave. Montrose 5387.

GAS STATION on Route 19 in Bridgeville, Pa.; fully equipped for tire, battery service, greasing hoist and washing, with 4 living rooms. Rent $75; will sacrifice for $1,000 cash. Lafayette 6121.

GASOLINE station and property doing good business; bargain. 247 Glass Run rd., Hays Borough. Homestead 2644.

GROCERY, confectionery, with 4-room apt. if desired; best business cor. in New Kensington. Sacrifice, $5,000. Phone 9453.

MEAT and grocery, 1st class, doing $550 to $600 week; will sell everything, including delivery truck, for $3,000; worth $4,000; showing profit of $100 to $150 week. Phone Fairfax 4547.

PLUMBING SHOP, fixtures and all, $200; well-established trade, reasons for selling, going West. Atlantic 7933 eves. Hemlock 1851-J.

RADIO, auto accessory, washing machine, store. Cheap for cash; going into other business. Call Monday. Penhurst 0781-J.

SERVICE STATION.

Sale or rent, cor. location nr. highway, population 35,000; good reasons for selling. Write E-200, Sun-Telegraph.

SPLENDID opportunity for man with business training and approximately three thousand to invest. Write Z-182, Sun-Telegraph.

MENTION THE SUN-TELEGRAPH WHEN ANSWERING ADVERTISEMENTS.

Dressmaking 15

Keller Dressmaking School,
Individual attention to each pupil. 221 Wallace Bldg., E. E. Hiland 2462.

MENTION THE SUN-TELEGRAPH WHEN ANSWERING ADVERTISEMENTS.

Dancing Academies 17

DANCE Lessons—Priv. res. school, 1213 Palo Alto st., N. S. FA 9467. Mr. Weeks.

WOMAN'S REALM

Your charm depends largely on your hair dress. Let these beauty experts serve you.

Woman's Realm Section
Pittsburgh's Only Beauty Section IN THE
Sunday Sun-Telegraph

Elite Beauty Parlor
MODERNLY CHIC COIFFEURES.
Call Hiland 9304 For Appointment

CASTELLE PERMANENT, $4. Complete. Castelle Permanent Waving Co., 230 5th ave. Room 304. AT 0681.

POLLYANNA WAVE.
Open evenings by appointment.
POLLYANNA BEAUTY SALON,
241 Fifth Ave. Grant 8835.

THE HOME OF THE BEST WAVES
$6 Roosevelt Wave—$5 Eugene.
ROOSEVELT BEAUTY SHOP.
Roosevelt Hotel Bldg. AT. 5197.

Smartest Permanent Wave for $4.
JEAN PERMANENT WAVING CO.,
429 PENN AVE. AT. 3021.

EUGENE WAVE, $4.
Complete—Zegler's Beauty Parlor.
501 MARKET ST. AT. 1191.

ZEGLERS
Steam and Oil Wave, $3—Eugene $4.
230 Fifth Ave. Room 310. AT. 4982.

"Le Pere Wave $3; Eugene Wave $4.50
ACME BEAUTY SALON, 230 5th Ave.
5th Ave. Arcade. Atlantic 7939.

GRIFFITH'S Beauty School, 2d fl. Empire Bldg. Reg. School of Paris Fashions

Personals 18

Your Face and Skin
THE SAME AS THESE CAN BE FREE OF DISEASE AND DISFIGUREMENTS DO IT WITH OINTMENT G. The wonder ointment for Acne, Pimples, Red Nose, Oily Skin, Large Pores, Eczema, Psoriasis, etc. Call in person if possible or when sending $2 for it state particulars. Positively guaranteed. We treat all skin disorders and remove Moles, Birthmarks, Superfluous Hair and disfigurements of every nature. 20 years' experience. Send for booklet.
DR. F. C. GEHRS,
LICENSED SPECIALIST
Atlantic 1104. 402 Nixon Theater Bldg.

HEALTH, VITALITY AND HAPPINESS
Therm-El-Ray Health and reducing Girdle by its magnetic emanations soothes the nerves, revitalizes the glands and gives you new life. Simply attach to light socket and use as directed. If you are not benefited, return girdle within ten days and $15.00 purchase price will be refunded.
Awake the Greater Health Within You.
Address THERM-EL-RAY SALES Co., 402 Century Bldg., Pittsburgh, Pa.

MATERNITY HOME
Desiring privacy in confinement; nursing at home; nice home surroundings; will give information privately. Pennsylvania Health Home, 220 5th st., Braddock, Pa. Brandywine 2795.

LONELY HEARTS. Join our club, the world's greatest social extension bureau; we have a companion or sweetheart for you; correspondence everywhere; many worth $5,000 to $50,000; photo descriptions and introduction free. Send no money. Stand. Corr. Club, Grayslake, Ill.

DR. KOLER, specialist for 31 years, located on Penn ave., moved to 948 Liberty ave. Kidney, bladder, skin, blood and all chronic diseases; examination free; medicines included in the small fee asked; no women treated. Hours 9 to 8, Sundays, 9 to 2.

SUPERFLUOUS HAIR
Removed permanently, painlessly, without scar. Ladies in attendance. 2105 Jenkins Arcade.

FOR ADOPTION — Twenty-five healthy babies, ages range up to five months; placed on trial of sex for 12 months. VEIL HOSPITAL, Langhorne, Pa.

HADDON Maternity Hospital, Sheraden—Patients desiring privacy in confinement, infants cared for. Write. Walnut 3360.

AMERICAN watches cleaned, repaired, $2.50; Swiss, $3. Jobe, 402 Keenan Bldg.

BELFOURS Sanitarium—Electric massage, internal baths. 43 Marion st. Grant 0659.

PRIVATE DETECTIVE SERVICE—Secret investigations. Phone Carrick 1407.

MARIE WARNER — Scalp treatments, manicuring. Grant 5654 or 1035.

100 CALLING cards 50c. Individual Card Co., Box 879-S, Pittsburgh, Pa.

ELECTRICAL treatments, 315 North ave., Millvale, 3rd floor.

Dentistry 18-A

$10 PLATES and Sweet Air for painless extraction. Dr. Simeral, 109 Diamond st.

MENTION THE SUN-TELEGRAPH WHEN ANSWERING ADVERTISEMENTS.

Liquor-Drug Treatment 18-B

WHY LET THIS CURSE wreck your home and life? For information and literature write or phone.
SHADYSIDE SANITARIUM, FORMERLY
KEELEY INSTITUTE,
265 Shady Ave. Hiland 9382.

MENTION THE SUN-TELEGRAPH WHEN ANSWERING ADVERTISEMENTS.

Transfer & Storage 19

MOVING—STORAGE.
Fireproof warehouse; experienced packers; large moving vans. Ask for estimates.
HOEVELER WAREHOUSE CO.,
750 Millvale ave. Mayflower 6000.

WANTED—Loads to Baltimore, N. Y., Phila., Detroit, Wash., Buff. MO 5663.

Landscape Gardeners 22

FRANK C. HONESS roses, trees; shrubbery supplied and planted; soil: lawns renovated and fertilized; cow manure. 5539 Bayne ave., Bellevue. Linden 0743.

FOR RENT Unfurnished Rooms 31

ALLENTOWN—636 Industry st.; 4 rooms, bath; first floor; coal furnace; electric.

BLACK ST., 5404—4 rms., use of bath, new home, gas, elec. $45. HI. 0189-M.

E. E.—425 Selma st., off Rippey st. 2 rms., use bath. $23. Hiland 0930-J.

EDGEWOOD—Lincoln ave., 3 rms, sink, furn., finest loc, $35. Churchill 4454-R.

7047 HERMITAGE ST.—3 rms.; use of bath and laundry; $35. Hiland 0820-W.

LETSCHE ST., 1926—3 rms., 1st fl., all priv., nice location. $20. Fairfax 6867.

MONTCLAIR ST., 746—3 r., bath, 2nd fl., sink, $40, adults, pri. home. HA. 8931-M.

REAR 712 Tripoli St.—3 rooms, gas, elec., $19. Inquire 1111 Middle st., N. S. Fairfax 2209.

RUTHWOOD ST., 2971—3 rooms, 1st fl., $22.50. Call Carrick 1878-R.

FOR RENT Furnished Rooms 30

ATTRACTIVE 2 flr. rm., nxt bath, modern, 632 Summerlea st., pvt. Mayflower 2076.

AVALON, 615 Florence ave., large front rm. next to bath, for 1 or 2, $6. Lin. 5147-M.

BAKERSTOWN—2 bdrms., 1 single, 1 double, $7 per wk. Gibsonia 22 R-11.

BEECHVIEW—Cheerful room on car line, private fam., breakfast. LE. 4242-R.

BEECHVIEW—Cheer. fnt. rm. on car line; pri. fam.; 20 min. city; $5. LE. 2324-M.

BRIGHTON RD., 3898—Bedroom and living, bath, in new modern home on car line near town; best location. Linden 1339.

532 CAMPBELL ST., Wilkinsburg—Furnished room, good location. Penhurst 6410-W.

CARRICK—Beautiful rm.; gentleman preferred; best location; $5. Carrick 2782.

CLEAN, cool room, rent reasonable. Call Lafayette 0891-J.

CRAFTON—Large attractive room, all conveniences, fine private home, near trains trolleys; reliable business couple or young gentlemen, $10 week; ref. WA 0130-R.

DELIGHTFUL cool room, running water, every conv.; opposite park. Call 414 West North ave., N. S. Private home; gentlemen only.

DORMONT—Bay window rm., private family; meal optional. Lehigh 3567-W.

E. E., 198 S. Euclid—Room for ladies or gents; single or small apts.

FAIRMOUNT, S., 140—2-room apt, private bath, or will rent rooms singly or for housekeeping; reasonable. Montrose 8019.

LIBERTY AVE., 3837—Cheerful room, next to bath; pri. hm; gentleman. Fisk 2180-M.

McKEE PLACE—Room next to shower and tub bath, $8 week. Mayflower 1005.

MT. WASH.—Nice room for 1 or 2. Lafayette 3011-R.

NEGLEY, S., 638—3-room apt. on Ivy; 2 rms., kitchenette on Negley. Min. Roup Sta.; bus line and street car. MA 1136.

NEGLEY AVE. S., 370—Large beautifully furnished, second floor, front room; private home, excellent location.

OAKLAND—2 sleeping rooms, newly furnished; home privileges, unlimited phone, parking space. Mayflower 7048.

ROSSLYN Farms, 1 or 2 rms., next to bath, garage, fine location. Carnegie 371-W.

SHADYSIDE—Comfy room, modernly furnished, near station, trolley, bus; parking space; phone in room; gentleman; $5.00 weekly. Montrose 2404 Sat. and Sun.

Housekeeping Rooms 32

CRAIGHEAD ST., 47—2 connecting rms.; bath, rnge, sink, sew. mach. La. 2139-M.

NORTH SIDE, 1328 Federal st.—Large 2nd floor front room, $9. Fairfax 1943.

PALO ALTO, 1240—Two-room modern, furnished apt. Fairfax 9419.

RIDGE AVE., 921, N. S.—Lovely 1-room apt., kitchenette, 1st flr. next bath, reas.

MENTION THE SUN-TELEGRAPH WHEN ANSWERING ADVERTISEMENTS.

Wanted, Boarders 33

BROOK, 1221 Beverly pl.—Lovely room with board, $12.50 week. Lehigh 5404-J.

E. E.—Nicely furnished rooms with board, in refined home; beautiful location. Montrose 1239.

E. E.—722 East End ave. Room and board in private home. Penhurst 1553-J.

ELDERLY gentlemen, invalid or convalescent, will find a permanent home, refined, moderate, careful nurses' attendance, with or without private attendant, in restricted, beautiful city of New Rochelle, N. Y. A. Grapentin, 217 Elm st., New Rochelle, N. Y.

ROOM and board for two, with small private family; no objection to child; $8 each. Linden 5743-M.

WILL board children over 3 years, mother's care, $4. Sterling 0888-J.

MENTION THE SUN-TELEGRAPH WHEN ANSWERING ADVERTISEMENTS.

Summer Boarders 33-A

Locust Heights Camp
For boys and girls, 6 to 12 years. Under the direction of graduate and experienced teacher. On large farm adjacent to McConnell's Mills. Featuring sleeping porches. Open July 15. Third season. Pittsburgh references. Booklet on request. Isabel L. Kildoo, director, Portersville, Pa. Bell Phone 3 Ring 3.

WANTED—Summer boarders; modern and desirable farm home. Sunset Vu Farm, R. D. 3, Meadville, Pa.

Apartments 35

$60, WILKINSBURG—5 rms., bath, 2nd floor, good location. Churchill 7338-R.

$55, BELLEVUE—Mod. 5 rms., remodeled, decorated; bath, gar. July free. CH. 7783.

WILK., Mifflin ave.—1st fl., 5 rooms, bath sun parlor; reduced rent. CH 0230-W.

GLENOVER—Nice 4-rm. apt., bath; 5 min. to train or cars. Churchill 3039.

Apartments, East End 36

The Frontenac
Invites your inspection of our beautiful large 2-room apartments. Furnished or unfurnished. Immediate possession. S. Highland and Howe. Montrose 6898.

CHOICE East End Apt., superfine condition; 4 rooms, bath, $47.50. Call Owner evening, Ha. 1205.

The Frontenac
S. Highland & Howe—Montrose 0898. Beautiful, large, 2-room apartments, either furnished or unfurnished; very attractive rentals. Immediate possession.

FOREST HILLS, 693 Sumner Ave.—4-rm. apt., pri. bath, sun parlor, garage, heat.

Apartments, South Hills 37

DORMONT APARTMENT
JULY RENT FREE.
Pioneer ave., 3112, 2nd floor, 5 rooms, tile bath, builtin tub and showers, breakfast nook, all builtin features. $75. Garage extra. Owner Lehigh 0570.

APARTMENT FOR RENT
In Mt. Lebanon, 5 rooms and bath, near car, bus, stores; the most modern and up-to-date apartment in this district. Call owner, Lehigh 8300.

Mt. Lebanon, Only $65.
Modern, 4 rooms, garage, lawn, porches. Finest location. MO. 8560. Lehi. 1571.

Apartments, North Side 38

RIVERVIEW PARK DIST.—5 rms., bath, h. w. ht., inst. heater. FA 1421-1377.

E. LACOCK ST.—4 rms., bath, second floor, $30. J. O'Neil, Fairfax 2141.

RIDGE AVE., 844, N. S.—5-rm. apt., priv. bath, priv. entrance; reasonable.

City & Suburban Houses 39

COLORED—5-room house, bath, electric, $40; 4-room house, electric, $30; 3 rooms, bath, electric, $27; 2 rooms, bath, electric, $18; 3 rooms, $25, 40th st. One month free. Call for rent list, 331 Fourth ave., Room 504. Court 4487.

EDGEWOOD—4-room apt., bath, electric, $47.50; Oakland, 7 rooms, bath, electric, $65; 2 months free. 331 Fourth ave., room 504. Court 4487.

ELLIOTT stucco house, 6 rms., bath, all con.; garage, $55. Walnut 3231-R.

East End Houses 40

JULY RENT FREE
Modern, 5 rooms, tile bath, hot water heat, garage. Very attractive Beechwood blvd., close to St. Philomena's Church. $85.00 per month.
Peoples E. E. Real Est. Co.,
Montrose 4025. Penn and Highland Aves.

NEAR ST. PHILOMENA CHURCH.
Double house, 6 rooms and bath each side; large lot; rental for immediate possession only $50 per month. Call for appointment.
LAWTON REAL ESTATE CO.,
436 Diamond st. Court 1348.

LINCOLN DIST.—Stone house, 8 rooms, modern, $50. 6-room frame house, bath, laundry, $40. Hiland 5798.

LAMONT PL., 356—Nr. Spahr, 4 rooms, attic, handy to car, $40. Montrose 1038.

WINEBIDDLE Ave., N., 299—6 rms., bath, laundry, all conveniences. Hiland 6713-J.

North Side Houses 41

COLORED—5-room houses, bath, electric, $35; 4-room houses, $20, newly papered; 3 rooms, $20; 2 rooms, $10. One month free. Call for rent list, 331 Fourth ave., Room 504. Court 4487.

Perrysville Ave. Dist.
Modern 6-room brick, bath, all conv., near stores, schools, churches. Fairfax 8628.

$75—DWELLING, 6 large rms., modern; McClintock ave., nr. Perrysville; perfect cond.; select loc. Owner, Fairfax 6884.

Furn. Apts. & Houses 45

SQUIRREL HILL—Elderly widow wants to sublet or share modern 6-room furnished house, near Schenley Park. Hazel 5325-J or Hazel 4804.

EAST END — Murrayhill ave., 4 rooms, private bath, light, heat, telephone, $60; 3rd floor. Mayflower 5680.

S. NEGLEY AVE., 370—Beautifully furnished apartment; private home; excellent location.

HEIDELBERG COTTAGE, E. E., 7 rms., furn. for summer mos. Penhurst 5374-M.

SEWICKLEY—Furnished home; 10 rms., large lot, trees, shrubbery. CO 1890.

BROOKLINE—3-rm. apt.; breakfast nook, bath. Lehigh 5452-J., 5 to 7 p. m.

RIDGE AVE., 844, N. S.—5-rms., priv. bath, priv. entrance; reasonable.

FOR RENT Offices & Desk Room 50

COLUMBIA BLDG.—Will sublet large, well lighted, newly decorated office to responsible tenant; rental $50. Inquire 412 Columbia Bldg. Court 1728.

$5.00 MONTHLY—Downtown office address, telephone messages taken, also furnished office or desk. Investment Bldg., 239 Fourth Ave., Suite 207.

CHOICE, cheerful offices, complete service; moderate rental. Atlantic 4800.

Resorts, Cottages, Etc. 52

TWIN WILLOW LAKE; 2 miles north of Bakerstown, modern cottage, gas, elec., all conven., pool, tennis court, dance hall, ball grounds, $28 wk., cabins, $14 wk., for September. Picnic grounds reserved on application; also camp site for rent. Owner R. L. Heckert, Mars, 36 R 1-21.

COTTAGES FOR RENT—Central locations, three minutes walk to all amusements. Write Cottage Owners' Association. Buckeye Lake, Ohio.

FRENCH CREEK, nr. Cambridge Springs, rent or sell 5-rm. furn. cottage, $20 wk. Mineral water at door. M. Kultan, 408 Albert st., Turtle Creek. Valley 1932-1983.

SUMMER COTTAGE on Lake Erie, near Y. M. C. A. camp; fully furnished; $25 a week, $150 the season. A. R. Loomis, Conneaut, O.

FURNISHED COTTAGES—Edinboro lakeside; 8 rooms and 1 room; available at once. Write or phone A. S. Hanson, Edinboro, Pa.

FOR RENT—Modern cottages. Mrs. J. O. Jones, Conneaut Lake Park, Pa.

Seaside To Let 53

ATLANTIC CITY, N. J.
First floor, 6 rooms, bath, furnished; front, back porches, open; refined surroundings; telephone, $500 season; Pittsburgh references. 302 Atlantic ave.

STONE HARBOR, N. J., 4-room furn. bungalows, with bath, $25 weekly in July, including gas and elec. Newton, 323 Walnut St., Phila.

FOR SALE City & Suburban Houses 60

OPEN FOR INSPECTION.
Beautiful new home, Braddock rd., Forrest Hills; 6 large rooms, tile bath, shower, hot-water heat, tile roof, stone mantel with raised hearth, hardwood throughout; lot 90x134x120 rear, fronting Braddock rd. Come out today and inspect this beautiful home. Price and terms reasonable.
HARE-WHITFIELD CONSTRUCTION CO.
430 Library St., Braddock, Pa.

Don't Gamble With Your Home,
Have the title examined by THE TITLE GUARANTY CO. They insure their examinations. Frick Bldg. Annex. Phone Atlantic 2600.

NEW 6-ROOM brick $6,900, thoroughly modern, hardwd. firs., tile bath, coal cellar, rigid roof, paved street, near city, easy terms. Owner, Carrick 2877.

VERONA—Modern 5-room home; garage; large lot; $4,800; $300 down. Owner, Oakmont 1171-M.

SHERIDAN—7-rm. brick bungalow, bath, double garage; reasonable. Federal 1528-J

East End Houses 61

ACCOUNT leaving city must sacrifice my new 8-rm. home, 3 baths, 2-car garage, all brick and tile construction; exclusive location nr. Dallas and Reynolds. Owner, Hiland 0136.

MY LOSS—YOUR GAIN
Will sacrifice modern 6-room Duffield st. house for immediate sale. Owner, Lehigh 7282.

HIGHLAND District, 6 rooms, tile bath, modern; will sacrifice. Hiland 2066-J.

North Side Houses 62

FOUR-ROOM house, 2 lots, in the city; nice location; $450; all or part cash. Fairfax 0382.

NEW brick, 6 rms. and bath, ldry., furn.; $5,800; pay like rent. FA 1421 or 1377.

Dormont, Mt. Lebanon 63

MT. LEBANON, 121 Academy Ave.—Invest, opportunity, 6 rms., bath, level lot, sac.; owner leaving city. LE. 8740-J.

Beechview, Brookline 64

FOR SALE—7-room, English type home, 933 Bayridge ave., Brookline, 2 squares from the school house on Pioneer ave., all hardwood floors, tile bath, stone mantel, chandeliers, art glass, complete laundry, furnace, coal bin, storage room, garage, cement porch, French tile roof, awnings, sidewalks, landscaping, and paved street, terms to suit purchaser. Nathaniel Bros., contractor. Phone Carrick 1232 or 2874-R.

BEECHVIEW.
Six-room brick and shingle, ½ block from Broadway. Hardwood floors, coal furnace, living room type; yard well planted. Price $7,500; terms arranged.
E. S. JENKINS CO., "REALTORS."
Lehigh 0462. 1431 Potomac Ave.

Carrick, Overbrook 65

$1,000 Cash, balance $60 a month; 5-room, modern brick, tile bath, hardwood floors, laundry, hot water heat; paved st.
$500 cash, balance $50 a month; 6-

(Continued From Page Twenty.)

streets and alleys, or parts thereof, within its limits, viz:

BILL NO. 5415.

AN ORDINANCE—Vacating a portion of South Eighteenth street in the Seventeenth Ward, of the City of Pittsburgh, from Wachter street to the northerly line of South Eighteenth street as relocated by Ordinance No. 372, approved November 30, 1910.

SECTION 1. Be it ordained and enacted by the City of Pittsburgh, in Council assembled, and it is hereby ordained and enacted by the authority of the same, That a portion of South Eighteenth street in the Seventeenth Ward, of the City of Pittsburgh, from Wachter street to the northerly line of South Eighteenth street as relocated by Ordinance No. 372, approved November 30, 1910, be and the same is hereby vacated. Said portion of South Eighteenth street is more specifically bounded and described as follows, to-wit:

Beginning at the intersection of the easterly line of Wachter street as laid out in the Rt. Rev. John Quigg's Plan of Lots of record in the Recorder's Office of Allegheny County in Plan Book, Volume 6, page 295, and the northerly line of South Eighteenth street as laid out in said plan; thence extending along said northerly line of South Eighteenth street north 80° 46' 00" east 145.89 feet to the northerly line of South Eighteenth street as relocated by Ordinance No. 372, approved November 30, 1910; thence along said relocated northerly line south 62° 49' 00" west 104.92 feet to a point of curve; thence by the arc of a circle deflecting to the left having a radius of 393.5 feet and a central angle of 8° 45' 40" for a distance of 46.41 feet to a point on the southerly line of South Eighteenth street, as laid out in S. C. Beissinger and J. C. White Plan of Lots of record in the Recorder's Office of Allegheny County in Plan Book, Volume 18, page 76; thence along said southerly line south 80° 46' 00" west 39.07 feet to an angle; thence continuing along said southerly line south 28° 21' 00" west 9.08 feet to an angle; thence along the easterly line of South Eighteenth street produced north 5° 29' 00" west 17.96 feet to the easterly line of Wachter street produced; thence along said easterly line of Wachter street produced north 5° 21' 00" east 49.55 feet to the place of beginning.

SECTION 2. This vacation is made subject to the City sewers now constructed, in, under and across the portions of the said vacated street, and the City of Pittsburgh reserves the right and privilege to maintain, repair, construct and reconstruct the said sewers or other public sewers in, under and across the said portion of the vacated street.

SECTION 3. That any Ordinance or part of Ordinance, conflicting with the provisions of this Ordinance, be and the same is hereby, repealed, so far as the same affects this Ordinance.

NOTICE is hereby given that Ordinances, copies of which are published herewith, were introduced in Council of the City of Pittsburgh, on June 26, 1929, pursuant to the provisions of the several Acts of Assembly, authorizing said City, without any petition of property owners, to open, widen, straighten, extend, vacate, grade, pave, curb, macadamize and otherwise improve streets and alleys or parts thereof, within its limits, viz:

BILL NO. 5456.

AN ORDINANCE — Authorizing and directing the grading, paving and curbing of Guthrie street, from South Braddock avenue to Savannah street; letting a contract therefor, and providing that the costs, damages and expenses of the same be assessed against and collected from property specially benefited thereby.

SECTION 1. Be it ordained and enacted by the City of Pittsburgh, in Council assembled, and it is hereby ordained and enacted by the authority of the same, That Guthrie street, from South Braddock avenue to Savannah street, be graded, paved and curbed.

SECTION 2. The Mayor and the Director of the Department of Public Works are hereby authorized and directed to advertise, in accordance with the Acts of Assembly of the Commonwealth of Pennsylvania, and the Ordinances of the said City of Pittsburgh relating thereto and regulating the same, for proposals for the grading, paving and curbing of said street between said points; the contract or contracts therefor to be let in the manner directed by the said Acts of Assembly and Ordinances; and the contract price or contract prices, if let in separate contracts, not to exceed the total sum of Eighteen Thousand One Hundred ($18,100.00) Dollars, which is the estimate of the whole cost as furnished by the Department of Public Works.

SECTION 3. The costs, damages and expenses of the same shall be assessed against and collected from properties specially benefited thereby, in accordance with the provisions of the Acts of Assembly of the Commonwealth of Pennsylvania relating thereto and regulating the same, and the City's share of said work to be chargeable to and payable from Bond Fund No. 293, Street Bonds, 1928.

SECTION 4. That any Ordinance or part of Ordinance, conflicting with the provisions of this Ordinance, be and the same is hereby repealed so far as the same affects this Ordinance.

Notice is hereby given that Ordinance, copy of which is published herewith, was introduced in Council of the City of Pittsburgh on June 26, 1929, pursuant to the provisions of the several Acts of Assembly authorizing said City, without any petition of property owners, to open, widen, straighten, extend, vacate, grade, pave, curb, macadamize and otherwise improve streets and alleys, or parts thereof, within its limits, viz:

BILL NO. 5460.

AN ORDINANCE—Widening Clayton street in the Twenty-fifth Ward of the City of Pittsburgh at the intersection of Divinity street and providing that the costs, damages and expenses occasioned thereby be assessed against and collected from properties benefited thereby.

SECTION 1. Be it ordained and enacted by the City of Pittsburgh, in Council assembled, and it is hereby ordained and enacted by the authority of the same, That Clayton avenue in the Twenty-fifth Ward of the City of Pittsburgh at the intersection of Divinity street be and the same is hereby widened to a variable width by taking for public use for highway purposes all the following described property, to-wit:

Beginning at the intersection of the present easterly line of Clayton avenue and the southerly line of Divinity street; thence extending eastwardly along the southerly line of Divinity street 10.0 feet to a point; thence southwardly 26.02 feet to the present easterly line of Clayton avenue at the intersection of the dividing line between properties now or late of Ralph S. Pifer and Cora B. Caldwell; thence northwardly along the present easterly line of Clayton avenue 24.0 feet to the place of beginning.

SECTION 2. The Department of Public Works is hereby authorized and directed to cause said Clayton avenue in the Twenty-fifth Ward of the City of Pittsburgh at the intersection of Divinity street to be widened in conformity with the provisions of Section 1 of this ordinance.

SECTION 3. The costs, damages and expenses occasioned thereby and the benefits to pay the same shall be assessed against and collected from properties benefited thereby in accordance with the provisions of the Acts of Assembly of the Commonwealth of Pennsylvania relating thereto and regulating the same.

SECTION 4. That any Ordinance or part of Ordinance, conflicting with the provisions of this Ordinance, be and the same is hereby repealed, so far as the same affects this Ordinance.

Notice is hereby given that Ordinances, copies of which are published herewith, were introduced in the Council of the City of Pittsburgh on July 8, 1929, pursuant to the provisions of the several Acts of Assembly authorizing said City without any petition of property owners, to open, widen, straighten, extend, vacate, grade, pave, curb, macadamize and otherwise improve streets and alleys, or parts thereof, within its limits, viz:

BILL NO. 5567.

AN ORDINANCE—Vacating Journal street, in the Twentieth Ward of the City of Pittsburgh, from Independence street to the westerly line of an unnamed 30-foot street located by Ordinance No. 343, approved November 29, 1904.

SECTION 1. Be it ordained and enacted by the City of Pittsburgh, in Council assembled, and it is hereby ordained and enacted by the authority of the same, That Journal street, in the Twentieth Ward of the City of Pittsburgh, from Independence street to the westerly line of an unnamed 30-foot street as located by Ordinance No. 343, approved November 29, 1904, as opened by Ordinance No. 18, approved July 1, 1885, and recorded in Ordinance Book, Vol. 4, page 600, be and the same is hereby vacated.

SECTION 2. That any Ordinance or part of Ordinance, conflicting with the provisions of this Ordinance, be and the same is hereby repealed, so far as the same affects this Ordinance.

BILL NO. 5568.

AN ORDINANCE—Vacating Cones way, Hill way, Mayburg way and Totten way as shown on a plan of lots laid out for Manchester and Clay, recorded in the Office of the Recorder of Deeds, etc., of Allegheny County, September 19, 1868, in Plan Book, Vol. 3, page 268.

WHEREAS, All the property covered by the said plan is now owned by the Pittsburgh & West Virginia Railway Company; and

WHEREAS, The said highways have never been opened for public use and serve no public benefit or use whatsoever and it appears that it would be to the general public interest to vacate the same so as to eliminate them from the record of the official ways; Now, therefore,

SECTION 1. Be it ordained and enacted by the City of Pittsburgh, in Council assembled, and it is hereby ordained and enacted by the authority of the same, That Cones (formerly Clay) way, Hill way, Mayburg (formerly Manchester) way and Totten (formerly Thompson) way as shown on a plan of lots laid out for Manchester and Clay, recorded in the Office of the Recorder of Deeds, etc., of Allegheny County, September 19, 1868, in Plan Book, Vol. 3, page 268, be and the same are hereby vacated.

SECTION 2. That any Ordinance or part of Ordinance, conflicting with the provisions of this Ordinance, be and the same is hereby repealed, so far as the same affects this Ordinance.

BILL NO. 5569.

AN ORDINANCE—Vacating Castor street, in the Twentieth Ward of the City of Pittsburgh, from Adolph street to Independence street.

SECTION 1. Be it ordained and enacted by the City of Pittsburgh, in Council assembled, and it is hereby ordained and enacted by the authority of the same, That Castor street, in the Twentieth Ward of the City of Pittsburgh, from Adolph street to Independence street, as opened by Ordinance No. 19, approved July 1, 1885, and recorded in Ordinance Book, Vol. 4, page 601, be and the same is hereby vacated.

SECTION 2. That any Ordinance or part of Ordinance, conflicting with the provisions of this Ordinance, be and the same is hereby repealed, so far as the same affects this Ordinance.

NOTICE is hereby given that Ordinances, copies of which are published herewith, were introduced in the Council of the City of Pittsburgh on June 10th, 1929, pursuant to the provisions of the several Acts of Assembly authorizing said City, without any petition of property owners, to open, widen, straighten, extend, vacate, grade, pave, curb, macadamize and otherwise improve streets and alleys, or parts thereof, within its limits, viz:

BILL NO. 5457.

AN ORDINANCE — Authorizing and directing the grading, paving and curbing of Guthrie street, from South Braddock avenue to Savannah street; letting a contract therefor, and providing that the costs, damages and expenses of the same be assessed against and collected from property specially benefited thereby.

SECTION 1. Be it ordained and enacted by the City of Pittsburgh, in Council assembled, and it is hereby ordained and enacted by the authority of the same, That Guthrie street, from South Braddock avenue to Savannah street, be graded, paved and curbed.

SECTION 2. The Mayor and the Director of the Department of Public Works are hereby authorized and directed to advertise, in accordance with the Acts of Assembly of the Commonwealth of Pennsylvania, and the Ordinances of the said City of Pittsburgh relating thereto and regulating the same, for proposals for the grading, paving and curbing of said street between said points; the contract or contracts therefor to be let in the manner directed by the said Acts of Assembly and Ordinances; and the contract price or contract prices, if let in separate contracts, not to exceed the total sum of Thirty-five Thousand ($35,000.00) Dollars, which is the estimate of the whole cost as furnished by the Department of Public Works.

SECTION 3. The costs, damages and expenses of the same shall be assessed against and collected from properties specially benefited thereby, in accordance with the provisions of the Acts of Assembly of the Commonwealth of Pennsylvania relating thereto and regulating the same, and the City's share of said work to be chargeable to and payable from Bond Fund No. 293, Street Bonds, 1928.

SECTION 4. That any Ordinance or part of Ordinance, conflicting with the provisions of this Ordinance, be and the same is hereby repealed so far as the same affects this Ordinance.

NOTICE is hereby given that Ordinances, copies of which are published herewith, were introduced in Council of the City of Pittsburgh on June 26, 1929, pursuant to the provisions of the several Acts of Assembly, authorizing said City, without any petition of property owners, to open, widen, straighten, extend, vacate, grade, pave, curb, macadamize and otherwise improve streets and alleys, or parts thereof, within its limits, viz:

BILL NO. 5455.

AN ORDINANCE—Vacating a portion of South Eighteenth street, in the Seventeenth Ward, of the City of Pittsburgh, from Wachter street to the northerly line of South Eighteenth street as relocated by Ordinance No. 372, approved November 30, 1910.

SECTION 1. Be it ordained and enacted by the City of Pittsburgh, in Council assembled, and it is hereby ordained and enacted by the authority of the same, That a portion of South Eighteenth street in the Seventeenth Ward, of the City of Pittsburgh, from Wachter street to the northerly line of South Eighteenth street as relocated by Ordinance No. 372, approved November 30, 1910, be and the same is hereby vacated. Said portion of South Eighteenth street is more specifically bounded and described as follows, to-wit:

Beginning at the intersection of the easterly line of Wachter street as laid out in the Rt. Rev. John Quigg's Plan of Lots of record in the Recorder's Office of Allegheny County in Plan Book, Volume 6, page 295, and the northerly line of South Eighteenth street as laid out in said plan; thence extending along said northerly line of South Eighteenth street north 80° 46' 00" east 145.89 feet to the northerly line of South Eighteenth street as relocated by Ordinance No. 372, approved November 30, 1910; thence along said relocated northerly line south 62° 49' 00" west 104.92 feet to a point of curve; thence by the arc of a circle deflecting to the left having a radius of 393.5 feet and a central angle of 8° 45' 40" for a distance of 46.41 feet to a point on the southerly line of South Eighteenth street, as laid out in S. C. Beissinger and J. C. White Plan of Lots of record in the Recorder's Office of Allegheny County in Plan Book, Volume 18, page 76; thence along said southerly line south 80° 46' 00" west 39.07 feet to an angle; thence continuing along said southerly line south 28° 21' 00" west 9.08 feet to an angle; thence along the easterly line of South Eighteenth street produced north 5° 29' 00" west 17.96 feet to the easterly line of Wachter street produced; thence along said easterly line of Wachter street produced north 5° 21' 00" east 49.55 feet to the place of beginning.

SECTION 2. This vacation is made subject to the City sewers now constructed, in, under and across the portions of the said vacated street, and the City of Pittsburgh reserves the right and privilege to maintain, repair, construct and reconstruct the said sewers or other public sewers in, under and across the said portion of the vacated street.

SECTION 3. That any Ordinance or part of Ordinance, conflicting with the provisions of this Ordinance, be and the same is hereby, repealed, so far as the same affects this Ordinance.

Notice is hereby given that Ordinances, copies of which are published herewith, were introduced in the Council of the City of Pittsburgh on July 8, 1929, pursuant to the provisions of the several Acts of Assembly authorizing said City without any petition of property owners, to open, widen, straighten, extend, vacate, grade, pave, curb, macadamize and otherwise improve streets and alleys, or parts thereof, within its limits, viz:

BILL NO. 5415.

AN ORDINANCE—Vacating a portion of South Eighteenth street, in the Seventeenth Ward, of the City of Pittsburgh, from Wachter street to the northerly line of South Eighteenth street as relocated by Ordinance No. 372, approved November 30, 1910.

SECTION 1. Be it ordained and enacted by the City of Pittsburgh, in Council assembled, and it is hereby ordained and enacted by the authority of the same, That a portion of South Eighteenth street in the Seventeenth Ward, of the City of Pittsburgh, from Wachter street to the northerly line of South Eighteenth street as relocated by Ordinance No. 372, approved November 30, 1910, be and the same is hereby vacated. Said portion of South Eighteenth street is more specifically bounded and described as follows, to-wit:

Beginning at the intersection of the easterly line of Wachter street as laid out in the Rt. Rev. John Quigg's Plan of Lots of record in the Recorder's Office of Allegheny County in Plan Book, Volume 6, page 295, and the northerly line of South Eighteenth street as laid out in said plan; thence extending along said northerly line of South Eighteenth street north 80° 46' 00" east 145.89 feet to the northerly line of South Eighteenth street as relocated by Ordinance No. 372, approved November 30, 1910; thence along said relocated northerly line south 62° 49' 00" west 104.92 feet to a point of curve; thence by the arc of a circle deflecting to the left having a radius of 393.5 feet and a central angle of 8° 45' 40" for a distance of 46.41 feet to a point on the southerly line of South Eighteenth street, as laid out in S. C. Beissinger and J. C. White Plan of Lots of record in the Recorder's Office of Allegheny County in Plan Book, Volume 18, page 76; thence along said southerly line south 80° 46' 00" west 39.07 feet to an angle; thence continuing along said southerly line south 28° 21' 00" west 9.08 feet to an angle; thence along the easterly line of South Eighteenth street produced north 5° 29' 00" west 17.96 feet to the easterly line of Wachter street produced; thence along said easterly line of Wachter street produced north 5° 21' 00" east 49.55 feet to the place of beginning.

SECTION 2. This vacation is made subject to the City sewers now constructed, in, under and across the portions of the said vacated street, and the City of Pittsburgh reserves the right and privilege to maintain, repair, construct and reconstruct the said sewers or other public sewers in, under and across the said portion of the vacated street.

SECTION 3. That any Ordinance or part of Ordinance, conflicting with the provisions of this Ordinance, be and the same is hereby, repealed, so far as the same affects this Ordinance.

NOTICE is hereby given that Ordinances, copies of which are published herewith, were introduced in the Council of the City of Pittsburgh on June 26, 1929, pursuant to the provisions of the several Acts of Assembly, authorizing said City, without any petition of property owners, to open, widen, straighten, extend, vacate, grade, pave, curb, macadamize and otherwise improve streets and alleys, or parts thereof, within its limits, viz:

BILL NO. 5460.

AN ORDINANCE—Widening Clayton street in the Twenty-fifth Ward of the City of Pittsburgh at the intersection of Divinity street and providing that the costs, damages and expenses occasioned thereby be assessed against and collected from properties benefited thereby.

SECTION 1. Be it ordained and enacted by the City of Pittsburgh, in Council assembled, and it is hereby ordained and enacted by the authority of the same, That Clayton avenue in the Twenty-fifth Ward of the City of Pittsburgh at the intersection of Divinity street be and the same is hereby widened to a variable width by taking for public use for highway purposes all the following described property, to-wit:

Beginning at the intersection of the present easterly line of Clayton avenue and the southerly line of Divinity street; thence extending eastwardly along the southerly line of Divinity street 10.0 feet to a point; thence southwardly 26.02 feet to the present easterly line of Clayton avenue at the intersection of the dividing line between properties now or late of Ralph S. Pifer and Cora B. Caldwell; thence northwardly along the present easterly line of Clayton avenue 24.0 feet to the place of beginning.

SECTION 2. The Department of Public Works is hereby authorized and directed to cause said Clayton avenue in the Twenty-fifth Ward of the City of Pittsburgh at the intersection of Divinity street to be widened in conformity with the provisions of Section 1 of this ordinance.

SECTION 3. The costs, damages and expenses occasioned thereby and the benefits to pay the same shall be assessed against and collected from properties benefited thereby in accordance with the provisions of the Acts of Assembly of the Commonwealth of Pennsylvania relating thereto and regulating the same.

SECTION 4. That any Ordinance or part of Ordinance, conflicting with the provisions of this Ordinance, be and the same is hereby repealed, so far as the same affects this Ordinance.

BILL NO. 5567.

AN ORDINANCE—Vacating Journal street, in the Twentieth Ward of the City of Pittsburgh, from Independence street to the westerly line of an unnamed 30-foot street located by Ordinance No. 343, approved November 29, 1904.

SECTION 1. Be it ordained and enacted by the City of Pittsburgh, in Council assembled, and it is hereby ordained and enacted by the authority of the same, That Journal street, in the Twentieth Ward of the City of Pittsburgh, from Independence street to the westerly line of an unnamed 30-foot street as located by Ordinance No. 343, approved November 29, 1904, as opened by Ordinance No. 18, approved July 1, 1885, and recorded in Ordinance Book, Vol. 4, page 600, be and the same is hereby vacated.

SECTION 2. That any Ordinance or part of Ordinance, conflicting with the provisions of this Ordinance, be and the same is hereby repealed, so far as the same affects this Ordinance.

BILL NO. 5568.

AN ORDINANCE—Vacating Cones way, Hill way, Mayburg way and Totten way as shown on a plan of lots laid out for Manchester and Clay, recorded in the Office of the Recorder of Deeds, etc., of Allegheny County, September 19, 1868, in Plan Book, Vol. 3, page 268.

WHEREAS, All the property covered by the said plan is now owned by the Pittsburgh & West Virginia Railway Company; and

WHEREAS, The said highways have never been opened for public use and serve no public benefit or use whatsoever and it appears that it would be to the general public interest to vacate the same so as to eliminate them from the record of the official ways; Now, therefore,

SECTION 1. Be it ordained and enacted by the City of Pittsburgh, in Council assembled, and it is hereby ordained and enacted by the authority of the same, That Cones (formerly Clay) way, Hill way, Mayburg (formerly Manchester) way and Totten (formerly Thompson) way as shown on a plan of lots laid out for Manchester and Clay, recorded in the Office of the Recorder of Deeds, etc., of Allegheny County, September 19, 1868, in Plan Book, Vol. 3, page 268, be and the same are hereby vacated.

SECTION 2. That any Ordinance or part of Ordinance, conflicting with the provisions of this Ordinance, be and the same is hereby repealed, so far as the same affects this Ordinance.

BILL NO. 5569.

AN ORDINANCE—Vacating Castor street, in the Twentieth Ward of the City of Pittsburgh, from Adolph street to Independence street.

SECTION 1. Be it ordained and enacted by the City of Pittsburgh, in Council assembled, and it is hereby ordained and enacted by the authority of the same, That Castor street, in the Twentieth Ward of the City of Pittsburgh, from Adolph street to Independence street, as opened by Ordinance No. 19, approved July 1, 1885, and recorded in Ordinance Book, Vol. 4, page 601, be and the same is hereby vacated.

SECTION 2. That any Ordinance or part of Ordinance, conflicting with the provisions of this Ordinance, be and the same is hereby repealed, so far as the same affects this Ordinance.

NOTICE is hereby given that Ordinances, copies of which are published herewith, were introduced in Council of the City of Pittsburgh on June 10th, 1929, pursuant to the provisions of the several Acts of Assembly authorizing said City, without any petition of property owners, to open, widen, straighten, extend, vacate, grade, pave, curb, macadamize and otherwise improve streets and alleys, or parts thereof, within its limits, viz:

BILL NO. 5457.

AN ORDINANCE — Authorizing and directing the grading, paving and curbing of Guthrie street, from South Braddock avenue to Savannah street; letting a contract therefor, and providing that the costs, damages and expenses of the same be assessed against and collected from property specially benefited thereby.

SECTION 1. Be it ordained and enacted by the City of Pittsburgh, in Council assembled, and it is hereby ordained and enacted by the authority of the same, That Guthrie street, from South Braddock avenue to Savannah street, be graded, paved and curbed.

SECTION 2. The Mayor and the Director of the Department of Public Works are hereby authorized and directed to advertise, in accordance with the Acts of Assembly of the Commonwealth of Pennsylvania, and the Ordinances of the said City of Pittsburgh relating thereto and regulating the same, for proposals for the grading, paving and curbing of said street between said points; the contract or contracts therefor to be let in the manner directed by the said Acts of Assembly and Ordinances; and the contract price or contract prices, if let in separate contracts, not to exceed the total sum of Eighteen Thousand One Hundred ($18,100.00) Dollars, which is the estimate of the whole cost as furnished by the Department of Public Works.

SECTION 3. The costs, damages and expenses of the same shall be assessed against and collected from properties specially benefited thereby, in accordance with the provisions of the Acts of Assembly of the Commonwealth of Pennsylvania relating thereto and regulating the same, and the City's share of said work to be chargeable to and payable from Bond Fund No. 293, Street Bonds, 1928.

SECTION 4. That any Ordinance or part of Ordinance, conflicting with the provisions of this Ordinance, be and the same is hereby repealed so far as the same affects this Ordinance.

Notice is hereby given that Ordinance, copy of which is published herewith, was introduced in Council of the City of Pittsburgh on June 26, 1929, pursuant to the provisions of the several Acts of Assembly authorizing said City, without any petition of property owners, to open, widen, straighten, extend, vacate, grade, pave, curb, macadamize and otherwise improve streets and alleys, or parts thereof, within its limits, viz:

BILL NO. 5460.

AN ORDINANCE—Widening Clayton street in the Twenty-fifth Ward of the City of Pittsburgh at the intersection of Divinity street and providing that the costs, damages and expenses occasioned thereby be assessed against and collected from properties benefited thereby.

SECTION 1. Be it ordained and enacted by the City of Pittsburgh, in Council assembled, and it is hereby ordained and enacted by the authority of the same, That Clayton avenue in the Twenty-fifth Ward of the City of Pittsburgh at the intersection of Divinity street be and the same is hereby widened to a variable width by taking for public use for highway purposes all the following described property, to-wit:

Beginning at the intersection of the present easterly line of Clayton avenue and the southerly line of Divinity street; thence extending eastwardly along the southerly line of Divinity street 10.0 feet to a point; thence southwardly 26.02 feet to the present easterly line of Clayton avenue at the intersection of the dividing line between properties now or late of Ralph S. Pifer and Cora B. Caldwell; thence northwardly along the present easterly line of Clayton avenue 24.0 feet to the place of beginning.

SECTION 2. The Department of Public Works is hereby authorized and directed to cause said Clayton avenue in the Twenty-fifth Ward of the City of Pittsburgh at the intersection of Divinity street to be widened in conformity with the provisions of Section 1 of this ordinance.

SECTION 3. The costs, damages and expenses occasioned thereby and the benefits to pay the same shall be assessed against and collected from properties benefited thereby in accordance with the provisions of the Acts of Assembly of the Commonwealth of Pennsylvania relating thereto and regulating the same.

SECTION 4. That any Ordinance or part of Ordinance, conflicting with the provisions of this Ordinance, be and the same is hereby repealed, so far as the same affects this Ordinance.

BILL NO. 5567.

AN ORDINANCE—Vacating Journal street, in the Twentieth Ward of the City of Pittsburgh, from Independence street to the westerly line of an unnamed 30-foot street located by Ordinance No. 343, approved November 29, 1904.

SECTION 1. Be it ordained and enacted by the City of Pittsburgh, in Council assembled, and it is hereby ordained and enacted by the authority of the same, That Journal street, in the Twentieth Ward of the City of Pittsburgh, from Independence street to the westerly line of an unnamed 30-foot street as located by Ordinance No. 343, approved November 29, 1904, as opened by Ordinance No. 18, approved July 1, 1885, and recorded in Ordinance Book, Vol. 4, page 600, be and the same is hereby vacated.

SECTION 2. That any Ordinance or part of Ordinance, conflicting with the provisions of this Ordinance, be and the same is hereby repealed, so far as the same affects this Ordinance.

BILL NO. 5568.

AN ORDINANCE—Vacating Cones way, Hill way, Mayburg way and Totten way as shown on a plan of lots laid out for Manchester and Clay, recorded in the Office of the Recorder of Deeds, etc., of Allegheny County, September 19, 1868, in Plan Book, Vol. 3, page 268.

WHEREAS, All the property covered by the said plan is now owned by the Pittsburgh & West Virginia Railway Company; and

WHEREAS, The said highways have never been opened for public use and serve no public benefit or use whatsoever and it appears that it would be to the general public interest to vacate the same so as to eliminate them from the record of the official ways; Now, therefore,

SECTION 1. Be it ordained and enacted by the City of Pittsburgh, in Council assembled, and it is hereby ordained and enacted by the authority of the same, That Cones (formerly Clay) way, Hill way, Mayburg (formerly Manchester) way and Totten (formerly Thompson) way as shown on a plan of lots laid out for Manchester and Clay, recorded in the Office of the Recorder of Deeds, etc., of Allegheny County, September 19, 1868, in Plan Book, Vol. 3, page 268, be and the same are hereby vacated.

SECTION 2. That any Ordinance or part of Ordinance, conflicting with the provisions of this Ordinance, be and the same is hereby repealed, so far as the same affects this Ordinance.

BILL NO. 5569.

AN ORDINANCE—Vacating Castor street, in the Twentieth Ward of the City of Pittsburgh, from Adolph street to Independence street.

SECTION 1. Be it ordained and enacted by the City of Pittsburgh, in Council assembled, and it is hereby ordained and enacted by the authority of the same, That Castor street, in the Twentieth Ward of the City of Pittsburgh, from Adolph street to Independence street, as opened by Ordinance No. 19, approved July 1, 1885, and recorded in Ordinance Book, Vol. 4, page 601, be and the same is hereby vacated.

SECTION 2. That any Ordinance or part of Ordinance, conflicting with the provisions of this Ordinance, be and the same is hereby repealed, so far as the same affects this Ordinance.

NOTICE is hereby given that Ordinance, copy of which is published herewith, was introduced in the Council of the City of Pittsburgh on June 26, 1929, pursuant to the provisions of the several Acts of Assembly authorizing said City, without any petition of property owners, to open, widen, straighten, extend, vacate, grade, pave, curb, macadamize and otherwise improve streets and alleys, or parts thereof, within its limits, viz:

BILL NO. 5460.

AN ORDINANCE—Widening Clayton street in the Twenty-fifth Ward of the City of Pittsburgh at the intersection of Divinity street and providing that the costs, damages and expenses occasioned thereby be assessed against and collected from properties benefited thereby.

SECTION 1. Be it ordained and enacted by the City of Pittsburgh, in Council assembled, and it is hereby ordained and enacted by the authority of the same, That Clayton avenue in the Twenty-fifth Ward of the City of Pittsburgh at the intersection of Divinity street be and the same is hereby widened to a variable width by taking for public use for highway purposes all the following described property, to-wit:

Beginning at the intersection of the present easterly line of Clayton avenue and the southerly line of Divinity street; thence extending eastwardly along the southerly line of Divinity street 10.0 feet to a point; thence southwardly 26.02 feet to the present easterly line of Clayton avenue at the intersection of the dividing line between properties now or late of Ralph S. Pifer and Cora B. Caldwell; thence northwardly along the present easterly line of Clayton avenue 24.0 feet to the place of beginning.

SECTION 2. The Department of Public Works is hereby authorized and directed to cause said Clayton avenue in the Twenty-fifth Ward of the City of Pittsburgh at the intersection of Divinity street to be widened in conformity with the provisions of Section 1 of this ordinance.

SECTION 3. The costs, damages and expenses occasioned thereby and the benefits to pay the same shall be assessed against and collected from properties benefited thereby in accordance with the provisions of the Acts of Assembly of the Commonwealth of Pennsylvania relating thereto and regulating the same.

SECTION 4. That any Ordinance or part of Ordinance, conflicting with the provisions of this Ordinance, be and the same is hereby repealed, so far as the same affects this Ordinance.

BILL NO. 5255.

AN ORDINANCE—Opening Bennett street in the Thirteenth Ward of the City of Pittsburgh, from Oakwood street to a point 57 feet west of the westerly line of Wheeler street, and providing that the costs, damages and expenses occasioned thereby be assessed against and collected from properties benefited thereby.

SECTION 1. Be it ordained and enacted by the City of Pittsburgh, in Council assembled, and it is hereby ordained and enacted by the authority of the same, That Bennett street in the Thirteenth Ward of the City of Pittsburgh, from Oakwood street to a point 57 feet west of the westerly line of Wheeler street, and providing that the costs, damages and expenses occasioned thereby be assessed against and collected from properties benefited thereby.

SECTION 1. Be it ordained and enacted by the City of Pittsburgh, in Council assembled, and it is hereby ordained and enacted by the authority of the same, That Bennett street in the Thirteenth Ward of the City of Pittsburgh, from Oakwood street to a point 57 feet west of the westerly line of Wheeler street, and providing that the costs, damages and expenses occasioned thereby be assessed against and collected from properties benefited thereby.

SECTION 2. That any Ordinance or part of Ordinance, conflicting with the provisions of this Ordinance, be and the same is hereby repealed, so far as the same affects this Ordinance.

BILL NO. 5259.

AN ORDINANCE—Widening Bennett street in the Thirteenth Ward of the City of Pittsburgh at the intersection of Oakwood street and providing that the costs, damages and expenses occasioned thereby be assessed against and collected from properties benefited thereby.

SECTION 1. Be it ordained and enacted by the City of Pittsburgh, in Council assembled, and it is hereby ordained and enacted by the authority of the same, That Bennett street in the Thirteenth Ward of the City of Pittsburgh, at the intersection of Oakwood street, be and the same is hereby widened to a variable width by taking for public use for highway purposes all the following described property, to-wit:

Beginning at the intersection of the westerly line of Oakwood street and the present northerly line of Bennett street; thence extending westwardly along the present northerly line of Bennett street 44.16 feet to the dividing line between properties now or late of Daniel Carlucci and Josephine, his wife, and Ralpy Weiss and Hyman Weiss; thence eastwardly and northwardly by the arc of a circle deflecting to the left with a radius of 26.02 feet and a central angle of 118° 59' 00" for the distance of 54.03 feet to a point of tangent on the westerly line of Oakwood street; thence southwardly along the westerly line of Oakwood street 44.16 feet to the place of beginning.

SECTION 2. The Department of Public Works is hereby authorized and directed to cause said Bennett street in the Thirteenth Ward of the City of Pittsburgh, from a point 105.97 feet west of the first angle west of Tokio street to Tokio street be and the same is hereby widened to a variable width by taking for public use for highway purposes all the property hereinafter designated and described as portions "A" and "B" respectively, to-wit:

PORTION "A"

Beginning on the present southerly line of Conemaugh street at a point distant north 75° 14' 00" west 105.97 feet along the said present southerly line of Conemaugh street from the first angle in the same west of Tokio street; thence extending south 76° 14' 00" east 105.97 feet along the present southerly line of Conemaugh street to the first angle in the same west of Tokio street; thence continuing along the same south 89° 48' 30" east 260.47 feet to a point; thence south 81° 32' 30" west 359.39 feet to a point; thence north 8° 27' 30" west 60 feet to a point; thence in an easterly and northerly direction by the arc of a circle deflecting to the left with a radius of 10 feet and a central angle of 157° 46' 30" and a chord bearing north 2° 39' 15" east for an arc distance of 27.54 feet to a point of tangent on the present southerly line of Conemaugh street at the place of beginning.

PORTION "B"

Beginning at the intersection of the westerly line of Tokio street and the present northerly line of Conemaugh street; thence along the present northerly line of Conemaugh street north 89° 48' 30" west 145.11 feet to a point; thence north 81° 32' 30" east 77.28 feet to a point of curve; thence in an easterly direction by the arc of a circle deflecting to the left with a radius of 37.13 feet and a central angle of 81° 20' 00" for the distance of 52.71 feet to a point of tangent on the westerly line of Tokio street; thence along the westerly line of Tokio street south 0° 12' 30" west 8.11 feet to an angle in the same; thence continuing along the same south 42° 33' 30" east 54.76 feet to the place of beginning.

SECTION 2. The name of that portion of Conemaugh street as widened by the provisions of Section 1 of this ordinance, from a point 105.97 feet west of the first angle on the present southerly line of Conemaugh street west of Tokio street and from a point on the present northerly line of Conemaugh street 145.11 feet west of the westerly lines of Tokio street to Tokio street, shall be and the same is hereby changed to Bennett street.

SECTION 3. The Department of Public Works is hereby authorized and directed to cause said Conemaugh street in the Thirteenth Ward of the City of Pittsburgh, from a point 105.97 feet west of the first angle west of Tokio street to Tokio street, to be widened in conformity with the provisions of Section 1 of this ordinance.

SECTION 4. The costs, damages and expenses occasioned thereby and the benefits to pay the same shall be assessed against and collected from properties benefited thereby in accordance with the provisions of the Acts of Assembly of the Commonwealth of Pennsylvania relating thereto and regulating the same.

SECTION 5. That any Ordinance or part of Ordinance, conflicting with the provisions of this Ordinance, be and the same is hereby repealed, so far as the same affects this Ordinance.

BILL NO. 5257.

AN ORDINANCE—Opening Bennett street in the Thirteenth Ward of the City of Pittsburgh, from a point 303.36 feet east of the second angle in the northerly line of Batavia street east of Wheeler street to a point 189.10 feet eastwardly, and providing that the costs, damages and expenses occasioned thereby be assessed against and collected from properties benefited thereby.

SECTION 1. Be it ordained and enacted by the City of Pittsburgh, in Council assembled, and it is hereby ordained and enacted by the authority of the same, That Bennett street in the Thirteenth Ward of the City of Pittsburgh, from a point 303.36 feet east of the second angle in the northerly line of Batavia street east of Wheeler street to a point 189.10 feet eastwardly, be and the same is hereby opened to a uniform width of 60 feet by taking for public use for highway purposes all the following described property, to-wit:

Beginning at a point on the northerly line of Batavia street, said point being distant south 76° 18' 30" east 303.36 feet from the second angle therein east of Wheeler street; thence extending north 8° 27' 30" west 60 feet to a point; thence north 81° 32' 30" east 189.10 feet to a point; thence south 8° 27' 30" east 60 feet to a point; thence south 81° 32' 30" west 189.10 feet to the place of beginning.

SECTION 2. The Department of Public Works is hereby authorized and directed to cause said Bennett street in the Thirteenth Ward of the City of Pittsburgh, from a point 303.36 feet east of the second angle in the northerly line of Batavia street east of Wheeler street to a point 189.10 feet eastwardly, be and the same is hereby widened in conformity with the provisions of Section 1 of this ordinance.

SECTION 3. The costs, damages and expenses occasioned thereby and the benefits to pay the same shall be assessed against and collected from properties benefited thereby in accordance with the provisions of the Acts of Assembly of the Commonwealth of Pennsylvania relating thereto and regulating the same.

SECTION 4. That any Ordinance or part of Ordinance, conflicting with the provisions of this Ordinance, be and the same is hereby repealed, so far as the same affects this Ordinance.

BILL NO. 5260.

AN ORDINANCE—Widening Exley way in the Thirteenth Ward of the City of Pittsburgh, from Tokio street to Dornbush street, changing the name thereof to Bennett street and providing that the costs, damages and expenses occasioned thereby be assessed against and collected from properties benefited thereby.

SECTION 1. Be it ordained and enacted by the City of Pittsburgh, in Council assembled, and it is hereby ordained and enacted by the authority of the same, That Exley way, in the Thirteenth Ward of the City of Pittsburgh, from Tokio street to Dornbush street, be and the same is hereby widened to a variable width by taking for public use for highway purposes

BUGS BAER Says

OFF FOR THE ICY NORTH

"Bugs" Baer

HAVING worked under the guiding hand of Mr. Brisbane for many years, we have reached that stage in self-reliance and gratitude where we would like to pick an argument with him.

He states that Secretary Mellon never planned a seven-foot wall of barbed wire between this nation and Canada.

He further remarks that the Secretary would not be that nonsensical.

There is nothing nonsensical about any of our great men. Even the King of England admits now that Ambassador Dawes is a gentleman, pants or no pants.

The idea of the seven-foot barrier of barbed hardware was to prevent tourists and bootleggers from running through the bottle orchards of Canada.

Which is where we disagree with Mr. Brisbane. We do more than advocate a seven-foot wall.

We advocate an 14-foot wall, bristling with spikes and glistening to the high heavens with broken glass and multiple-pronged pitchforks.

Yes, sir, a 14-foot wall.

But leave doors in it.

Do you think for a half-witted minute that a government of the people, for the people and at the people, is going to be studied by a bulwark of barbed wire? The answer is a flock of negatives.

Barbed wire may stop cattle. It may stop sheep. But against human citizens it has about as much chance as a moth on the sun.

Wrap a cul-de-sac of barbed wire around the detours and we will batter our way through it in heedless ambition. Bring on your parapets and your embattlements of barbed wire in triplicate, of stinging and gouging rosettes of metal in mineographed atrocities, of frecious bouquets of flesh rendering inquisitions.

Bring on all your man-made barriers. Will it stop us?

How can barbed wire stop us?

We have been drinking it for 10 years.

And echo answered, "Ditto."

Have your walls of four-leaf barbs at least 21 feet high. And the tourists will burrow under it like mice and fly above it like eccentric eagles.

Find the least common denominator of seven feet of wire and multiply it by the Eighteenth Amendment. Add to it all the horns of all the unicorns and all the bridgework of the saber-toothed tiger. And your tourist will laugh as he bounces happily into Canada. He will even stop a glorious second to kiss a porcupine.

We agree that our laws must have teeth.

But when the fillings cost more than extraction, why, we say, yank 'em out.

(Copyright, 1929.)

WEDDING BELLS

ITS GETTING PRETTY BAD LATELY - WHEN I TALK TO YOU. YOU YAWN - I SEEM TO ANNOY YOU
- AND WHEN I TALK OF BUYING A NEW GOWN OR A HAT YOU RAISE THE ROOF OFF THE HOUSE
YOURE BECOMING ABSOLUTELY UNBEARABLE - IT WILL SOON BE IMPOSSIBLE TO LIVE WITH YOU!
HOW SOON ?
7-13
Great Britain rights reserved
© 1929, King Features Syndicate, Inc.

Maybe I'm Wrong

by JOHN P. MEDBURY

Social Accomplishments

A genius is a man who can tell a woman's age. A gentleman is one who doesn't.

Wonders of Nature

According to a travel bureau, the sphinx will soon talk. It has been equipped with Vitaphone.

Justifiable Homicide

When the sexton of the cathedral calls in a plumber to fix the pipe organ.

Efficiency Experts

The Scotchman who got into an Indian massacre to save the price of a haircut.

The Unfair Sex

A woman may be a little late for her wedding, but she's always on time for the divorce.

(Copyright, 1929, King Features Syn., Inc.)

EMBARRASSING MOMENTS

WA-AL, GO ON FLIP IT, WOTTA Y'WAITING FOR ?
YOUR FIRST PUBLIC APPEARANCE AT THE SHOW WINDOW GRIDDLE.
7-13
© 1929, King Features Syndicate, Inc., Great Britain rights reserved.

BARNEY GOOGLE AND SPARK PLUG

A Most Unhappy Man — By DeBeck

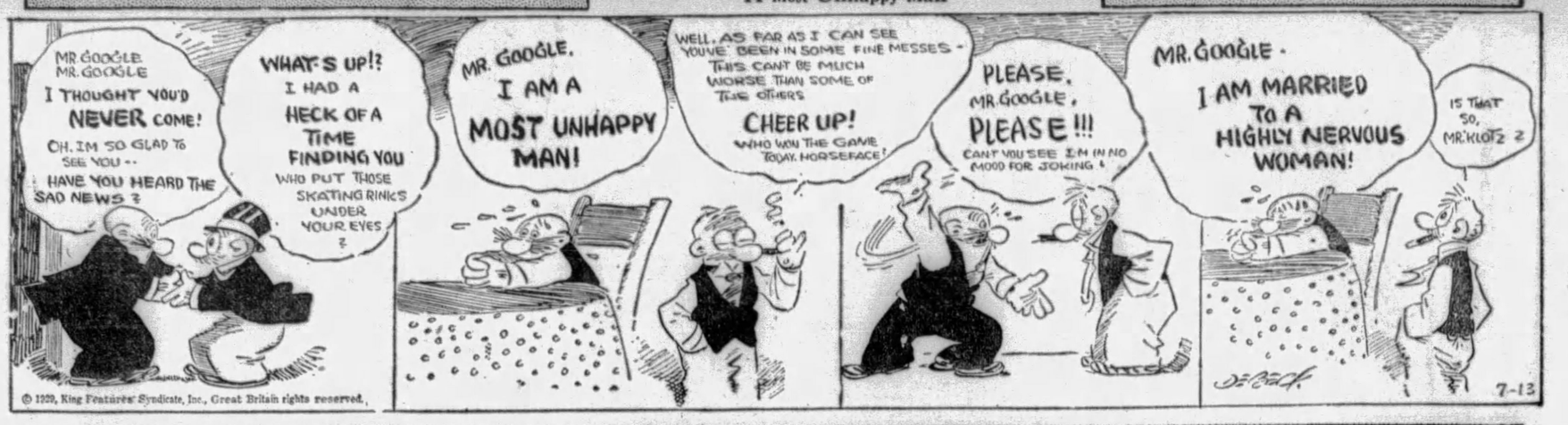
MR. GOOGLE MR. GOOGLE I THOUGHT YOU'D NEVER COME! OH, IM SO GLAD TO SEE YOU -- HAVE YOU HEARD THE SAD NEWS ?
WHAT'S UP!? I HAD A HECK OF A TIME FINDING YOU WHO PUT THOSE SKATING RINKS UNDER YOUR EYES ?
MR. GOOGLE, I AM A MOST UNHAPPY MAN!
WELL, AS FAR AS I CAN SEE YOUVE BEEN IN SOME FINE MESSES - THIS CANT BE MUCH WORSE THAN SOME OF THE OTHERS CHEER UP! WHO WON THE GAME TODAY, HORSEFACE!
PLEASE, MR. GOOGLE, PLEASE !!! CANT YOU SEE I'M IN NO MOOD FOR JOKING !
MR. GOOGLE - I AM MARRIED TO A HIGHLY NERVOUS WOMAN!
IS THAT SO, MR. KLOTZ ?
DEBECK
7-13
© 1929, King Features Syndicate, Inc., Great Britain rights reserved.

THE BUNGLE FAMILY

Critics — By Tuthill

PERSONS WHO SAW JOSEPHINE BUNGLE CARRIED OUT OF HER SMOKE-FILLED HOME, KNEW NOTHING OF HER EFFORT TO SCARE A TOO COMFORTABLY BEDRIDDEN GUEST WHOSE HEROISM IS MORE ADMIRED THAN UNDERSTOOD.
JUST AS THE YOUNG MAN STAGGERED OUT THE DOOR CARRYING MRS. BUNGLE, HIS STRENGTH GAVE OUT AND HE DROPPED HER TO THE FLOOR. INSTANTLY SHE LEAPED UP AND AFTER TEARING THE BLANKET FROM AROUND HER HEAD GAVE THAT NICE YOUNG MAN A LOOK THAT.....WELL IT SIMPLY MADE ME GASP.
I KNOW ABOUT HIM. I HELPED CARRY HIM INTO THE BUNGLE FLAT WHEN HE WAS KNOCKED FOR A LOOP BY THAT AUTO. BUNGLE TOLD ME HE WAS HELPLESS BUT FULL OF GRIT. THIS RESCUE STUFF PROVES IT.
I TOO WAS JUST STRUCK DUMB WHEN I SAW THE LOOK MRS. BUNGLE GAVE THE MAN WHO HAD RESCUED HER.
AND EVEN AFTERWARD WHEN EVERYONE WAS CONGRATULATING THE YOUNG MAN MRS. BUNGLE LOOKED AS IF SHE WERE SIMPLY BOILING.
SHE'S VERY ARISTOCRATIC AND PROBABLY THOUGHT SHE'D BE LOWERING HERSELF TO THANK HIM FOR MERELY SAVING HER LIFE.
IT WAS A VERY SMALL FIRE. JUST A FEW NEWSPAPERS BURNED.
MY THEORY, KNOWING BUNGLE, IS THAT HE HAD A LOT OF INSURANCE AND WET MATCHES, IF YOU GET WHAT I MEAN. WE INSURANCE MEN OFTEN SEE PEOPLE DISAPPOINTED AFTER A FIRE.
McNaught Syndicate, Inc., N. Y.

ELLA CINDERS

Storm Signals — By Plumb and Conselman

AN AIR-MAIL LETTER, MISS!
WHAT A COINCIDENCE! I'M UP IN THE AIR ABOUT SOMETHING, MYSELF!
Dear Ella: Ask Jim Blunt about the baby he bought roses and bonbons for! Take my advice and give him the ozone! a friend.
Reg. U. S. Pat. Off.; Copyright 1929, by Metropolitan Newspaper Service
I JUST THOUGHT I'D BREEZE IN AND TAKE YOU OUT FOR A LITTLE—
IF YOU SAY 'AIR' I'LL SCREAM! BUT I NEED SOME BAD BECAUSE I JUST READ SOMETHING THAT KNOCKED ALL THE WIND OUT OF ME!
7-13
Will Ella pay any attention to the anonymous letter? Wait and see!

MUTT AND JEFF

Mutt Must Have Been Misquoted — By Fisher

MUTT, HOW DO YOU FEEL AFTER THE NOSE-DIVE WE TOOK YESTERDAY!
TERRIBLE, JEFF! BUT DUTY IS DUTY!! EVEN THOUGH I'M ALL BUNGED UP I MUST FLY THE MAIL!
NEITHER WIND NOR RAIN NOR SNOW CAN STOP THE MAIL! WE MAIL FLYERS ARE SERVANTS OF THE PUBLIC! NOTHING CAN STOP THE AIR MAIL!
? ?
CRASH!
I WISH TO RETRACT THAT LAST STATEMENT!!
U.S. AIR MAIL
7-13

BONZO

Tell It to the Judge — By Studdy

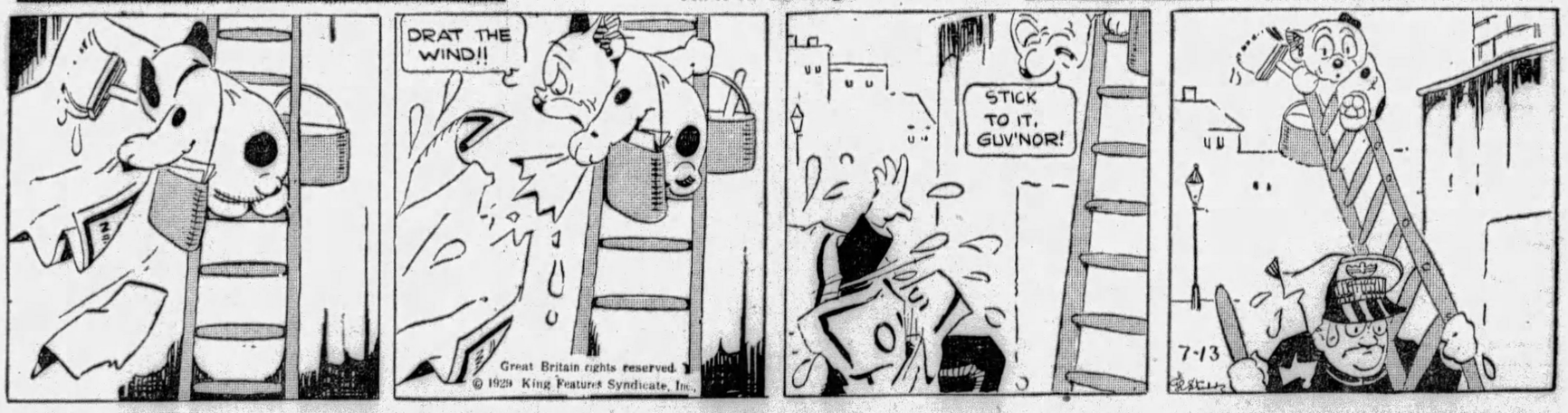

JUST KIDS

A Martyr to the Cause — By Carter

MOM, KIN I GO OUT AN' PLAY NOW? KIN I ?
WE'RE GONNA PLAY BALL IN THE STREET, MOM.
MOTHER KNOWS THAT YOU'RE JUST TEASING HER. YOU WOULD NOT PLAY IN THE STREET
WHY NOT, MOM?
YOU KNOW PERFECTLY WELL WHY NOT. SUPPOSING A TRUCK RAN OVER YOU. THEN WHAT?
WELL, MOM, THEN THEY COULD MAKE ME OUT AS AN EXAMPLE
7-13
© 1929, King Features Syndicate, Inc., Great Britain rights reserved.

BRINGING UP FATHER

So Long, Cook!

By McManus

BY GOLLY- MAGGIE INSISTS ON ME FIRIN' THE COOK- SHE'S A TOUGH DAME AN' IT'S GONNA BE A JOB-
AH! MRS-JIGGS- I'M GLAD YOU HAVE DECIDED TO TAKE UP YOUR SINGING AGAIN-
SHALL I START WITH THE FIRST LESSON?
FOR GOODNESS' SAKE! HAVEN'T I ENOUGH TROUBLE WITHOUT LISTENIN' TO MAGGIE WARBLE?
GOOD-BYE! I KIN STAND FOR A LOT- BUT THAT BELLERIN' IS TOO MUCH-
7-13
© 1929, Int'l Feature Service, Inc., Great Britain rights reserved.

TILLIE THE TOILER

A Satisfactory Reward

By Westover

GOOD-BYE, MRS. JONES- I'M SORRY I CAUSED YOU ALL THIS TROUBLE- THANKS FOR YOUR HOS-PITAL-ITY
I'M GOING DOWN TO THE STATION WITH NIFTY
GOOD-BYE NIFTY-
THAT WAITER YOU HIT IS LAYING FOR YOU DOWN AT THE STATION, NIFTY- JUMP IN THE CAR, BOTH OF YOU- I'M GOING TO GET NIFTY BACK TO THE CITY O.K.
THANKS MR. STILSON
HERE'S YOUR PASSENGER, BILL- RUSH HIM TO THE CITY IN YOUR PLANE
HOP IN, SONNY
HOW CAN I EVER REPAY YOU, JACK, FOR GETTING NIFTY BACK TO THE CITY SAFELY?
OH, JUST A LITTLE KISS WILL DO TILLIE
RUSS WESTOVER
7-13
© 1929, King Features Syndicate, Inc., Great Britain rights reserved.

THE NEBBS

The Authoress

By Carlson

GOOD MORNING, MR JONES, DID YOU SLEEP WELL?
NO, I DIDN'T- I HAD MY PILLOW GOING AROUND LIKE A PIN-WHEEL TRYING TO FIND A COLD PLACE FOR A WORRIED HEAD
MR JONES I KNOW IT'S PRESUMPTUOUS ON MY PART, BUT I HAVE WRITTEN A SCENARIO FOR THE $1000 PRIZE MOVIE CONTEST AND I WOULD LIKE TO HAVE YOU GLANCE OVER IT AND TELL ME FRANKLY IF IT'S WORTH SENDING IN.
I'LL LOOK OVER THIS WHEN I GET A CHANCE BUT I WILL BE BRUTALLY FRANK, MISS BLACK- I'M A MAN THAT TELLS THE TRUTH EVEN IF IT ISN'T FLATTERING
WELL, I SUPPOSE NOW I'LL HAVE TO READ THIS SCENARIO AND TELL HER IT'S GREAT- I'D LIKE TO HAVE ALL THE PAPER THAT GOES TO WASTE ON BUM STORIES AND SCENARIOS- I COULD WRAP UP THE UNIVERSE.
7-13
(Copyright, 1929, by The Bell Syndicate, Inc.) Trade Mark Reg. U. S. Pat. Office

POLLY AND HER PALS

The Puzzled Mr. Prince

By Sterrett

YOU WISH ME TO CALL UP GRAYSTONE, MR. PRINCE?
YES I WANT TO KNOW HOW THE POOR PERKINS' ARE MAKING OUT!
WHO? OH! HELLO MISS PRIM. SURE! WE'RE GREAT! TELL MR PRINCE, HE'S A PRINCE, AN' THAT AIN'T NO PUN!
YOU'RE POSITIVE, MISS PRIM?
YES INDEED! THEY'RE HAVING A DELIGHTFUL TIME, AND SIMPLY ADORE THE PLACE!
ODD! I NEVER HAD A TENANT STAY THIS LONG AT GRAYSTONE, BEFORE!
CLIFF STERRETT 7-13

KRAZY KAT

Love Before Duty

By Herriman

THAT PEACE PIPE I SMOKED HAS SURE FILLED ME FULL OF THE LIGHT OF LOVE - PEACE IN ALL ITS SWEETNESS SUFFUSES ME -
JAIL
BOARD & LODGING FOR MICE FREE
HOTEL
HERRIMAN
7-13

VANILLA AND THE VILLAINS

Static

By McClure

THE SKIS SAVED OUR LIVES, VANILLA. NOW TO CARRY YOU SAFELY OVER THE FALLS!
=THEN CARRY ME TO THE ALTAR, MAH HERO= AH LOVE ONLY YO'!
AHA, AS SOON AS THAT COPY BOOK HERO WALKS TO THE CENTER I'LL CUT THE WIRE AND PLUNGE THEM TO THEIR DEATH BELOW ~ HA, HA.
MY HEAVENS, STOP, YOU CUR! WOULD YOU SEND TWO HAPPY HEARTS TO THEIR DOOM?
THIS IS TOO HORRIBLE, OH-A-H
SOMEBODY'S MONKEYING WITH MY AERIAL= I GOT TO INVESTIGATE!
DARRELL McCLURE
7-13
© 1929, King Features Syndicate, Inc., Great Britain rights reserved.

COOK-COOS by Ted Cook

(Copyright, 1929)

Thought for today—

Women enjoy making fools of men almost as much as men enjoy making fools of themselves.

* * *

Be that as it may, Dr. Hickson, psychiatrist, reports that the typical Chicago gangster is only twelve years old, mentally.

Puzzle: Then what is the mental age of the typical Chicago policeman?

* * *

And a news item says—

"Five Chicago policemen have taken up archery to study its relation to markmanship."

And yet they grumble that Chicago policemen aren't doing anything to stamp out lawlessness.

* * *

BULL-ETIN

(News Item)

"Relativity and the Einstein theory will be explained by Dr. D. M. Morandini, professor of mathematics and physics from Budapest, Hungary, at the library Tuesday at 8 p. m.

* * *

Moronia, the office flapper, saw a sign on a door which read, "MAJOR FINANCING."

"I'd like to meet him," she lisped. 'One of those dashing French officers, I suppose."

* * *

"Admiration," says the Rt. Rev. Wiley, "is that feeling which men have for a girl just so long as she is walking on the other side of the street."

* * *

THEM'S FIGHTING WORDS, MISTER

(Leonard Hall in "Photoplay")

"From unimpeachable sources I give you the pet names of the John Barrymore-Dolores Costello royal family.

"She is his 'little egg.'

"He is her 'winkie-dee.'"

* * *

Pola Negri is reported to be ready to divorce her husband, Prince Serge Mdivani of Georgia.

"Would you say," asks Edwin O'Brien, "that Serge wasn't true blue, or didn't wear well, or got shiny or something?"

* * *

Frankly, no.

FRISBY QUICKLY RECOVERS FROM HEAT COLLAPSE

Accepts First Aid.

WASHINGTON, D. C.—Half crazed from the heat of argument, Congressman Frisby suddenly collapsed yesterday, thus blocking the center aisle in the House of Representatives for nearly 30 minutes. Other Congressmen were forced to step over his body in order to reach the cloak room. Several of his enemies accidentally stepped on Mr. Frisby's face. He was finally revived by an ice cream cone. The Congressman, visibly shaken, ripped off his coat and vest and offered to fight for the people. Fortunately, everyone had left the hall, so no disturbance was recorded on the seismograph at Smithsonian Institution.

* * *

WHAT DO YOU MAKE OF THIS, WATSON?

(News Item)

An injury received by Galina Kopernak, leading player in "She Got What She Wanted," three weeks ago in an automobile accident caused the sudden closing of the production after Wednesday night's performance.

* * *

Adam Scoffaw's Journal

Up and to work on bus, and finde that by placing my typewriter on my knees I can get my work done and so come home without so much as getting down from the bus, which giveth me an round trip home again for the price of one way thither.

* * *

FAMOUS LAST WORDS

Mr. Barrymore, meet Mr. Hall.

* * *

Today's Crossword Puzzle

By Eugene Sheffer

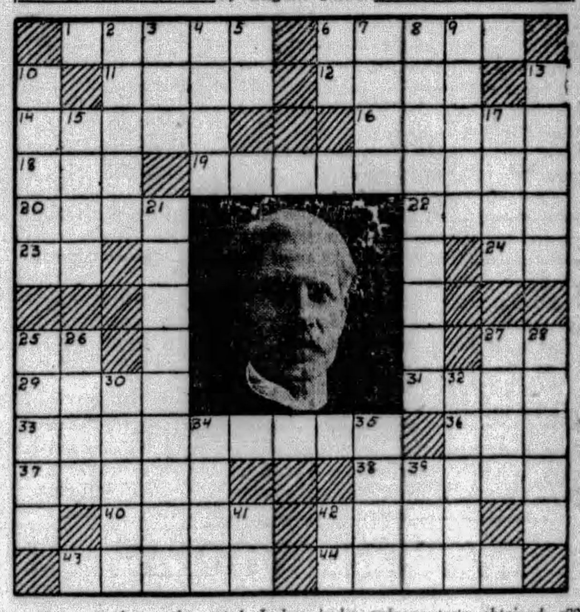

Here we have the noted Labor leader whose party obtained 288 seats in the House of Commons in the recent election in Great Britain. Spell out his name beneath his photograph in 33 Horizontal.

HORIZONTAL.

1—pained
6—fill with dismay
11—assistant
12—restore to health
14—Scandinavian people
16—change
18—anger
19—arrange by conference
20—track
22—ill
23—printer's measure
24—high school (abbr.)
25—left side (abbr.)
27—behold
29—mountain range of Turkestan
31—prophet
33—What English labor leader was Prime Minister of his country in 1923?
36—youth
37—any sweet flower extract
38—get up
40—wave: combining form (electrical)
42—stepped on
43—malicious burning of a dwelling
44—web-footed carnivore

VERTICAL.

2—sign placed below a line to denote an omission
3—belonging to him
4—Garden of Paradise
5—of: used in proper nouns
6—exclamation of satisfaction
7—carbonized vegetable material
8—fortifications of strong timbers
9—mountain range between Mongolia and Siberia
10—shoot from ambush
13—migrates
15—fortified seaport in N. W. Algeria
17—sketch by scratching
21—hags
25—Tibetan priests
26—thin strip of wood
27—grassy plains
28—command
30—performer
32—strike out
34—directory of services
35—pointed missile weapon
39—grow stale
41—upon
42—towards

Herewith is the solution to yesterday puzzle.

(Copyright, 1929, King Features, Syn. Inc.)

WHY PITTSBURGH IS GREAT
It Has Savings Bank Deposits of $2,710 Per Capita

Pittsburgh Sun-Telegraph

BE A PITTSBURGH BOOSTER
To Your Friends in Other Cities

SATURDAY, JULY 13, 1929

Established 1927, by Pitt Publishing Co., Pittsburgh, Pa. President, William Randolph Hearst; Vice-President and Publisher, H. M. Bitner; Secretary-Treasurer, A. W. Clark; Associate Editor, C. W. Danziger; Managing Editor, Royal Daniel, Jr.; Business Manager, J. A. Grant. Entered as second class matter at the postoffice at Pittsburgh, Pa.

National advertising representatives Paul Block, Inc., 247 Park avenue, New York; Palmolive Bldg., Chicago; General Motors Bldg., Detroit; Little Bldg., Boston; Guarantee Trust Bldg., Philadelphia; 518 Chancery Bldg., San Francisco.

The Associated Press is exclusively entitled to the use for re-publication of all news credited to it or not otherwise credited in this paper and also the local news published herein. All rights of re-publication of special dispatches herein are also reserved.

City-County Airport Contract Is Awarded

Among important public works for which the Board of County Commissioners yesterday awarded contracts were the City-County Airport, on Lebanon Church road, Mifflin Township; Ohio River boulevard and McKees Rocks-Woods Run Bridge. The latter two projects are important public improvements representing steps in an extraordinary program, which the airport is official recognition of the fact that the new method of transportation requires that communities be prepared to step into the procession of progress or stand on the sidelines and watch the parade go by.

The issue of the Sun-Telegraph that announced the awarding of the airport and other contracts also stated that a new aerial passenger service between Pittsburgh and Akron will begin Monday, with airplane connection for Detroit in the Ohio city. And additional news about the courses in aeronautics to begin at the University of Pittsburgh, summer classes in which are to begin Monday.

Although Pittsburgh has several landing fields, the City-County Airport, to be constructed, with financial aid of the city, through a people's bond issue of the county, will be the aviation center of this part of the country when it is completed. The time allowed the successful bidder for the work is 250 days, or slightly more than eight months.

With all of this activity, it is safe to assume that Pittsburgh is becoming air-minded in one respect at least. Greater use of the air-mail and patronage for the passenger service will be a more direct evidence of our faith in that which we are all trying to promote through boosting.

Exposure of Tariff Facts Prompted by Democrats

Slowly but surely the Democrats of the Senate, aided by a dozen progressive Republican Senators and supported by an overwhelming public sentiment, are dragging into the light the salient facts about the Republican party's tariff-for-extortion bill.

It is not an easy task because the Republican tariff makers seem to be doing their best to keep from the American people the real truth about the oppressively high schedules tucked away in the tariff bill as it passed the House.

This measure has astounded the American people and alarmed their customers the world around.

More than 20 foreign governments have addressed courteous but urgent communications to our Department of State, pointing out the bad effect upon their trade relations with this country which the proposed tariff increases would have.

As fast as these communications were received the President transmitted them to the Republican chairman of the Senate Committee on Finance for the information of the Senate.

Instead of making these notes public, the Republican members of the Finance Committee suppressed them until the Democratic leaders of the Senate denounced this deception and demanded the immediate publication of all these foreign representations.

Senator Robinson, of Arkansas, the minority leader of the Senate, spoke not only for his fellow Democrats but for his fellow Americans outside his own party when he said:

"If we are going to give offense to certain foreign countries and are going to injure our own foreign trade by bringing about retaliatory measures, then before such steps are taken, the American people are entitled to know all the facts in the matter."

And another Democrat, Senator Harrison, of Mississippi, in supporting the protest of Senator Robinson warned the Republican tariff makers in these words:

"There is no phase of the tariff controversy now pending in the country more important than the effect the passage of this law will have in foreign countries on our trade and commerce. The public is entitled to know the character of these protests and the Finance Committee should make them public."

Of course no defense can be made for the attempt of the Republican party to keep these vital facts secret.

That attempt was nothing less than a concerted effort to conceal from the American people the threat to their foreign trade and the jeopardy to their prosperity that lurk in the tariff bill as the Republican party jammed it through the House and is trying to jam it through the Senate.

All the credit for compelling the Republican Senators to make public the communications from foreign governments bearing upon this indefensible tariff bill belongs to the Democrats of the Senate and the progressive Republican Senators that are co-operating with them.

This progressive coalition can write a tariff law that will help the farmer and the wage earners of this country by protecting their home market without destroying their foreign market, if only the coalition will hold together and continue to fight for reasonable protection and against outrageous extortion.

LISTEN, WORLD!
By Elsie Robinson

I'VE been picking wood ticks off my dog, Laddie.

Ever see a tick?

They're not much to look at. Small, round, flat bugs—seemingly innocent of all offense. Why, if you weren't on to them, you'd take a wood tick into your heart and home with never a suspicious thought.

But oh, boy, just wait until they get into action!

A wood tick will sink his face into a trusting hide and from that time on you're His Pantry! From a mere blob an eighth of an inch in diameter he rapidly becomes the size of a young grape. There are, as far as I know, no limits to how much of you a wood tick will consume if you'll let him.

Picking wood ticks off my dog Laddie, I thought of other ticks I've known—

Two-legged ticks of identical habits that infest all the trails of life—

False friends, hangers on, who attach themselves to you and proceed to consume your time, money, energy.

Laddie has nothing on the average citizen when it comes to toting parasites. The woods are full of 'em—particularly in these make-whoopee days.

MOST OF US COULD ELIMINATE JUST ABOUT THREE-QUARTERS OF OUR ASSOCIATES AND BE HEALTHIER AND HAPPIER AS A CONSEQUENCE.

Nor are people our only parasites. There are parasitic notions and parasitic habits which attach themselves like wood ticks to our lives.

We get notions that sap our growth as thoroughly as any beastie from the chaparral. Fool prejudices, cock-eyed ideas, silly superstitions—they attach themselves to us in youth and hang on through life.

There's Ed for example. Ed's a bright, forceful person, but he spoils all his opportunities by imagining that "people are against him." Life's just one feud after another for Ed. He's sure that society has it in for him. A regular wood tick notion—it started when he was a youngster, and it has been chewing on him ever since. It was just a pretty peeve when it started, but now it has grown so big that it has consumed his whole life.

Easy enough for us to see Ed's wood ticks, but mighty hard to see our own. Yet each one of us has notions which are quite as tenacious and vicious.

Wood tick habits, too—habits of excusing ourselves, blaming the other fellow, putting things off, losing our tempers—habits that sap our energy as surely as the tick sucks blood.

Like the tick, they're seemingly innocent at first. Trivial self-indulgences that we admit to our program without a thought—but presently they have demolished our pride and honor and ambition.

LOOK OUT FOR TICKS!

KEEP YOUR MIND AND YOUR LIFE FREE OF PARASITES!

(Copyright, 1929, King Features Syn., Inc.)

The Undertow
By T. E. Powers

(Copyright, 1929.)

Bible Passages

The New Jerusalem

(Revelations 21; 9-18)

AND there came unto me one of the seven angels which had the seven vials full of the seven last plagues, and talked with me, saying, Come hither, I will show thee the bride, the Lamb's wife.

And he carried me away in the spirit to a great and high mountain, and showed me that great city, the holy Jerusalem, descending out of heaven from God.

Having the glory of God: and her light was like unto a stone most precious, even like a jasper stone, clear as crystal;

And had a wall great and high, and had twelve gates, and at the gates twelve angels, and names written thereon, which are the names of the twelve tribes of the children of Israel:

On the east three gates, on the north three gates, on the south three gates, and on the west three gates.

And the wall of the city had twelve foundations, and in them the names of the twelve apostles of the Lamb.

And he that talked with me had a golden reed to measure the city, and the gates thereof, and the wall thereof.

And the city lieth foursquare, and the length is as large as the breadth: and he measured the city with the reed, twelve thousand furlongs. The length and the breadth and the height of it are equal.

And he measured the wall thereof, an hundred and forty and four cubits, according to the measure of a man, that is, of the angel.

And the building of the wall of it was of jasper: and the city was pure gold, like unto clear glass.

The Rhyming Optimist
By ALINE MICHAELIS

The Swimmers

THE swimmers dwell in
A world made new;
Below, blue waters;
Above, sky's blue.
A world all joyous,
A world all gay,
With mermaids singing
Through flying spray.
There cares forgotten,
Fall far behind,
Like seaweed scattered
By sweet salt wind.
The swimmers linger
Far out from shore,
Their laughter floating
Through breakers' roar.
Blue deeps below them,
Blue sky above,
Blue waves as buoyant
As God's own love!

Isn't It So?

A stubborn fountain pen often interrupts a man's flow of thoughts.

* * *

A man is seldom as indifferent to his wife as he thinks she is to him.

* * *

No matter what you may think, a yellow streak in a man doesn't enhance the beauty of the color scheme.

GOING UP!
By Herbert Kaufman

BUSINESS personnels are slated for drastic reorganization. Several thousand sales managers, traveling men and auditors, who refuse to become air-minded, will very soon be seeking new jobs and assuming duties which permit them to remain on TERRA FIRMA.

Labor must increasingly expect to meet invading robots, and the white collar group may as well realize that the aeroplane has begun to cast its shadow on THEIR destiny.

Commerce is compelled to use every time-saving device and method which pace-making adopts.

The clock is final arbiter of operating costs, and any system that gives ONE concern an advantage over ANOTHER is certain to take its pound of flesh from non-conformists.

THE inauguration of a regular coast-to-coast train-and-plane schedule, reducing the period between New York and San Francisco to 48 HOURS, leaves manufacturers and professional folk with no alternative but to skyride.

The drummer who can show samples days ahead of competition, and the expert, prepared to fill the bill twice as expeditiously as a rival office, will manifestly stand a BETTER chance to land the cream of orders and commissions.

Mounting expenses won't tolerate laggard ways and their NEEDLESS delays.

Service wins ALL down the LINE, and no slow-poke establishment can hope to HOLD its ground by sticking THERE.

The locomotive, the elevator, the telephone, each in turn, played a due part in changing the signs along Success Street.

CONSERVATIVE establishments which too long postponed the adoption of superior instruments of transportation, communication and convenience, were trampled under the heels of progress and lost in the shuffle.

Procrastination and failure are synonyms.

Slow-poke, Wait-awhile and Company, who couldn't be induced to replace their wagon teams with motor trucks, foundered in the RED-INK WELL before they traced the dwindling of sustaining patronage to an OBSOLETE delivery department.

Just as the former lease-holder of their store had belatedly discovered that impatient shoppers wouldn't put up with the nuisance of CASH-BOYS, while the shop around the corner was speeding sales traffic with PNEUMATIC TUBES.

THE cloak and suit buyer who can jump to market and back again in the SAME week, bringing home the latest models while "Bon Ton" and "White Palace" representatives are still EN ROUTE to Metropolitan showrooms, will obviously have the more successful season.

And the bond seller who manages to flit about the country on synthetic wings, like the OTHER early birds, gets all the choice pickings.

Promotion ladders are leading into the CLOUDS. "'Fraid cats" and hang-backs, take warning accordingly.

Efficiency is a cold-blooded taskmaster, interested solely in the profit and loss account, and the folk READIEST to SERVE it.

You're due for the cockpit or a less RESPONSIBLE engagement, so take a few preliminary trips in a sight-seeing skim-about and grow accustomed to the INEVITABLE.

It's bound to come "EVENTUALLY"—so why not practice "NOW?"

(Copyright, 1929, by Daily Mirror, Inc., and Herbert Kaufman.)

MAN AND THE UNIVERSE
By Archibald Henderson

AS we look about us and note the comparatively trivial affairs, local issues, and unimportant concerns over which people become excited, struggle, fight, and even kill each other and themselves, we are astounded. And for a very simple reason. Man is such an infinitesimal part of the universe. The earth itself is the merest speck in the cosmos. As we stand looking up at the sky on a clear night, we are overcome with a consciousness of the immensity of the Milky Way. The great galaxy overpowers us with its awfulness and immensity.

Recent investigations have tended to dwarf us all still farther. Outside of the Milky Way are many other galaxies or groups of solar systems revolving around some central nucleus. If the astronomers' calculations be even approximately correct, it is highly probable that there are thousand of these great galaxies. Although they appear through the telescope as faint star clusters or nebulous whirls of light, they are sufficiently immense to deserve the title of "island universes."

It is well to bear in mind some sense of relation in conjunction with the greatest of heavenly bodies. Not until very recently have astronomers pretty generally accepted the theory that these remote galaxies are island universes, some of which are more than one hundred million light-years away. To extend that figure to miles, we should have to multiply 100,000,000 by 186,000 by the number of seconds in a year. Consider for a moment the staggering dimensions of some of the stars which appear as minute and tiny specks in the sky. Arcturus, Canopus, Betelgeuse, for example, are many times larger than our entire solar system. If Betelgeuse were as near to us as is the Sun, the entire sky would be blotted out.

There is a wide difference of opinion among astronomers regarding the dimensions of the Milky Way. Prof. Harlow Shapley estimates that it has a diameter 300,000 light years in length. There is again a marked difference of opinion regarding the dimensions of the universe as a whole. Taking Shapley's figures again, we should have to lay 10,000 Milky Ways end to end to reach across the universe. The ratio of the weight of the material universe to the Sun is represented by the figure one followed by 18 ciphers.

In a recent popular detective story, the detective asks: "Is it any wonder that workers in such stupendous magnitudes should sometimes lose all sense of earthly proportion?—Toying with the simple idea of infinity is enough to unhinge the average man's mind." The murderer in that story is a mathematical physicist; and the detective suggests the following explanation, in part, for the series of murders which be committed: "Is it surprising that a man dealing in such colossal immeasurable concepts, wherein the individuals of human society are infinitesimal, might in time lose all sense of relative values on earth, and come to have an enormous contempt for human life? The comparatively insignificant affairs of this world would then become mere petty intrusions on the macrocosmos of his mental consciousness."

Such a conception is conceivable in the case of an atheist, who not only does not believe in God, but who has no sense of the dignity and nobility of human life. Such a personality would represent a pronounced pathological case, a type specimen in psychology. But the natural supposition even in the case of the normal individual would be that as investigations show the staggering immensity of the universe, the sense of his own insignificance would correspondingly increase.

But a deeper thought will come. Infinitesimal as man appears from a purely material standpoint, he really gains in dignity and greatness. He is the interpreter, the mighty brain, which grasps, analyzes and estimates this vast cosmos. We are reminded of the memorable words of the great astronomer, Laplace: "Given for one instant an intelligence which could comprehend all the forces by which nature is animated and the respective positions of the being which compose it, if moreover this intelligence were vast enough to submit these data of analysis, it would embrace in the same formula both the movements of the largest bodies in the universe and those of the lightest atom; to it nothing would be uncertain, and the future as the past would be present to its eyes. The human mind offers a feeble outline of that intelligence, in the perfection which it has given to astronomy. Its discoveries in mechanics and geometry, to that of universal gravity, have enabled it to comprehend in the same analytical expressions the past and future states of the world system."

(Copyright, 1929, International Feature Service, Inc.)

Britain Studies America
Ambassador General Dawes Is a Typical American.

LONG NOSES—STRONG MEN

Here you see Brig. Gen. Charles G. Dawes, now in London as United States Ambassador.

On his left stands that able citizen, Henry L. Stimson, secretary of state in President Hoover's cabinet.

Hundreds of editorials will be written about Mr. Stimson. This one is about Gen. Dawes, whom the British now study as a "typical American."

Gen. Dawes is, to put it mildly, thoroughly UN-BRITISH.

His hat and the angle at which he wears it; his suit, with the wide stripes; his high stiff collar of the Victorian period and his corncob pipe are all as foreign to the British nature as the quizzical expression on Gen. Dawes' face.

British statesmen will ask him questions with many hums and haws, LONG questions, and Gen. Dawes will answer in a monosyllable.

The British will LIKE him, whatever he does, for they like what is GENUINE.

The thing they do not like is the American so often seen in London giving a poor imitation of a Briton.

Britons will even like and respect the indignant "NO" with which Gen. Dawes greeted the suggestion that he appear at court in knee breeches.

Queen Mary and the other royalties saw our Ambassador in his "long pants," not pressed. And as Will Rogers put it, Gen. Dawes was the only man there "not wearing rompers." And the British will like that.

P. S.—You will notice that both of the men in this picture, Secretary Stimson and Gen. Dawes, have LONG NOSES.

Other things being equal, a long nose is a sign of ability, a sign of thinking ancestors for many generations back.

A chimpanzee or gorilla has practically no nose.

Evolution tells you that noses like the two noses that you see here came through thousands of years of evolution.

You don't have to believe that. But you may be sure that an extra half inch on the end of a nose means a thousand years of mental development.

Of course, there are exceptions to everything.

Socrates had hardly any nose, but he was greater than either of these two men.

The exception proves the rule.

NEW YORK DAY BY DAY
By O. O. McIntyre

NEW YORK, July 13.—There are several dozen de luxe private Pullman cars in various railroad yards in and around New York. Many retiring members of the plutocracy whose lives are a succession of hithers and yons spend much leisure in these gilded coaches.

When the rigors of a northern winter annoy they are hooked on to a fast express and not many hours later are in California or Florida. There is a rule in New York terminals no private car may remain for more than six months at a stretch. Often in such emergencies they are shunted to Jersey.

The private Pullman is the essence of concentrated luxury. They have all the conveniences and trappings of the modern home in capsule form. The discomforts one might expect in cramped quarters have been largely removed. But the chief appeal is in their isolation.

The millionaire here is almost as remote as on an anchored yacht at sea. He is furnished with all the police and private detective protection that is an integral part of big stations. He may also remain incognito, for his identity is rarely known save to the station master.

The de luxe coach is manned by the pick of trained servants and despite the grime and smoke about the cars are kept immaculately clean. From the outside one sees always white curtains, freshly shined brass and an engaging spic and span neatness.

While many of the palatial cars are used by grand opera singers, violinists and artists of the concert stage, the larger number are owned by the millionaires. There is one rich railroad magnate who lives on his much of the time because he "loves to sleep in a railroad yard" where he began his career.

The upkeep of the private car is less than that of the private yacht. All are flossed up to suit individual requirements. Grand pianos are installed as well as carefully selected libraries. One rich man, aside from his own car, has another for his children and nurses.

* * *

A New York millionaire, by the way, lives on a Mississippi house boat the year around—lazing from levee to levee. He thinks the income tax of the state—as who does not?—unjust. He has no family ties so he auctioned off his property and drifts. * * *

A press agent in his cups the other night revealed two of his clients are a divorced couple well known to screen and stage. To stimulate gossip he arranged for them to appear in various cafes and thrill the onlookers by apparently accidental meetings at which they would rush toward each other in pleasant surprise. The value of such publicity at least gives the imagination a dandy stretch.

* * *

The new Hudson River Bridge on upper Riverside Drive—the costliest in the world—is well under way. Automobilists will not be able to drive across it until 1932, however. The toll will be 50 cents and the bridge will be two-thirds of a mile long with a two decked roadway. Four big cables of sixty-one strands each are being strung.

New York is strangely indifferent to its wonders. I asked four natives today what they knew about the new Hudson bridge. Not one ever heard of it.

* * *

Recently I wondered one of my weekly wonders if girls in small towns smoked cigarets while driving automobiles. About 300 have replied they do and quite a number for some quaint reason even suggested where I might go and smoke myself. In fact they didn't seem to care much if I burn.

(Copyright, 1929, by McNaught Syn., Inc.)

ONCE OVERS
By J. J. Mundy

"I DON'T worry so much about what the young men of my age might do to me, as what an old man might try to do."

This statement was made by a young girl from a small city who had spent a year in one of the largest cities of the country.

She had learned a valuable lesson.

The young man would be more honorably interested in one of his own age.

The man old enough to be her father who shows her attention, seldom has a good purpose back of it.

If a girl accepts attentions and favors from an older man, he thinks she will pay the price he may demand.

Usually the older man is married.

He considers the young girl in the light of a toy to be discarded when he tires of her.

The so-called "king and fatherly" sort of middle-aged man as well as the older ones are the sort from which a young girl must learn to protect herself.

To be seen with such men, marks a girl unfavorably.

(Copyright, 1929, International Feature Service, Inc.)